

Metallica - Dyers Eve

♩ = 203,999756

Drum

Guitar 1

Guitar 2

Bass

This block contains the first four measures of the musical score for Metallica's 'Dyers Eve'. The score is written for four instruments: Drum, Guitar 1, Guitar 2, and Bass. The time signature is 4/4. The tempo is indicated as ♩ = 203,999756. The Drum part features a complex pattern of eighth and sixteenth notes, with some measures containing double bar lines and asterisks. The Guitar 1 and Guitar 2 parts play a series of eighth notes, with some measures containing double bar lines and asterisks. The Bass part plays a series of eighth notes, with some measures containing double bar lines and asterisks.

5

Drum

Guitar 1

Guitar 2

Bass

This block contains measures 5 through 8 of the musical score for Metallica's 'Dyers Eve'. The score is written for four instruments: Drum, Guitar 1, Guitar 2, and Bass. The time signature is 4/4. The Drum part features a complex pattern of eighth and sixteenth notes, with some measures containing double bar lines and asterisks. The Guitar 1 and Guitar 2 parts play a series of eighth notes, with some measures containing double bar lines and asterisks. The Bass part plays a series of eighth notes, with some measures containing double bar lines and asterisks.

9

Drum

Guitar 1

Guitar 2

Bass

13

Drum

Guitar 1

Guitar 2

Bass

16

Drum

Guitar 1

Guitar 2

Bass

30

Drum

Guitar 1

Guitar 2

Bass

32

Drum

Guitar 1

Guitar 2

Bass

34

Drum

Guitar 1

Guitar 2

Bass

36

Drum

Guitar 1

Guitar 2

Bass

38

Drum

Guitar 1

Guitar 2

Bass

40

Drum

Guitar 1

Guitar 2

Bass

42

Drum

Guitar 1

Guitar 2

Bass

44

Drum

Guitar 1

Guitar 2

Bass

46

Drum

Guitar 1

Guitar 2

Bass

48

Drum

Guitar 1

Guitar 2

Bass

50

Drum

Guitar 1

Guitar 2

Bass

52

Drum

Guitar 1

Guitar 2

Bass

54

Drum

Guitar 1

Guitar 2

Bass

56

Drum

Guitar 1

Guitar 2

Bass

58

Drum

Guitar 1

Guitar 2

Bass

Metallica-Dyers Eve

58

60

Drum

Guitar 1

Guitar 2

Bass

Metallica-Dyers Eve

60

61

Drum

Guitar 1

Guitar 2

Bass

Metallica-Dyers Eve

62

Drum

Guitar 1

Guitar 2

Bass

Metallica-Dyers Eve

63

Drum

Guitar 1

Guitar 2

Bass

Metallica-Dyers Eve

63

64

Drum

Guitar 1

Guitar 2

Bass

Metallica-Dyers Eve

64

65

Drum

Guitar 1

Guitar 2

Bass

Metallica-Dyers Eve

65

66

Drum

Guitar 1

Guitar 2

Bass

Metallica-Dyers Eve

66

67

Drum

Guitar 1

Guitar 2

Bass

Metallica-Dyers Eve

68

Drum

Guitar 1

Guitar 2

Bass

Metallica-Dyers Eve

69

Drum

Guitar 1

Guitar 2

Bass

Metallica-Dyers Eve

71

Drum

Guitar 1

Guitar 2

Bass

Metallica-Dyers Eve

73

Drum

Guitar 1

Guitar 2

Bass

Metallica-Dyers Eve

73

75

Drum

Guitar 1

Guitar 2

Bass

Metallica-Dyers Eve

75

76

Drum

Guitar 1

Guitar 2

Bass

Metallica-Dyers Eve

Guitar 1: Sustained power chord.

Guitar 2: Sustained power chord.

Bass: Sustained low note.

Metallica-Dyers Eve: Vocal melody starting on a sharp note.

77

Drum

Guitar 1

Guitar 2

Bass

Metallica-Dyers Eve

Guitar 1: Sustained power chord.

Guitar 2: Sustained power chord.

Bass: Sustained low note.

Metallica-Dyers Eve: Vocal melody starting on a sharp note.

78

Drum

Guitar 1

Guitar 2

Bass

Metallica-Dyers Eve

Guitar 1: Power chord (D#5, F#5).

Guitar 2: Power chord (D#5, F#5).

Bass: Single note (D#4).

Metallica-Dyers Eve: Melody starting on D#4, moving up stepwise.

79

Drum

Guitar 1

Guitar 2

Bass

Metallica-Dyers Eve

Guitar 1: Power chord (D#5, F#5).

Guitar 2: Power chord (D#5, F#5).

Bass: Single note (D#4).

Metallica-Dyers Eve: Melody starting on D#4, followed by a rest.

80

Drum

Guitar 1

Guitar 2

Bass

Metallica-Dyers Eve

81

Drum

Guitar 1

Guitar 2

Bass

Metallica-Dyers Eve

82

Drum

Guitar 1

Guitar 2

Bass

Metallica-Dyers Eve

83

Drum

Guitar 1

Guitar 2

Bass

Metallica-Dyers Eve

84

Drum

Guitar 1

Guitar 2

Bass

Metallica-Dyers Eve

86

Drum

Guitar 1

Guitar 2

Bass

88

Drum

Guitar 1

Guitar 2

Bass

90

Drum

Guitar 1

Guitar 2

Bass

92

Drum

Guitar 1

Guitar 2

Bass

94 $\text{♩} = 192,000,000$

Drum

Guitar 1

Guitar 2

Bass

$\text{♩} = 192,000,000$

Metallica-Dyers Eve

97

Drum

Guitar 1

Guitar 2

Bass

Metallica-Dyers Eve

100

Drum

Guitar 1

Guitar 2

Bass

Metallica-Dyers Eve

102

Drum

Guitar 1

Guitar 2

Bass

Metallica-Dyers Eve

$\text{♩} = 203,999756$

104

Drum

Guitar 1

Guitar 2

Bass

106

Drum

Guitar 1

Guitar 2

Bass

108

Drum

Guitar 1

Guitar 2

Bass

110

Drum

Guitar 1

Guitar 2

Bass

112

Drum

Guitar 1

Guitar 2

Bass

Metallica-Dyers Eve

113

Drum

Guitar 1

Guitar 2

Bass

Metallica-Dyers Eve

114

Drum

Guitar 1

Guitar 2

Bass

Metallica-Dyers Eve

115

Drum

Guitar 1

Guitar 2

Bass

Metallica-Dyers Eve

116

Drum

Guitar 1

Guitar 2

Bass

Metallica-Dyers Eve

117

Drum

Guitar 1

Guitar 2

Bass

Metallica-Dyers Eve

117

118

Drum

Guitar 1

Guitar 2

Bass

Metallica-Dyers Eve

118

119

Drum

Guitar 1

Guitar 2

Bass

Metallica-Dyers Eve

120

Drum

Guitar 1

Guitar 2

Bass

Metallica-Dyers Eve

121

Drum

Guitar 1

Guitar 2

Bass

Metallica-Dyers Eve

122

Drum

Guitar 1

Guitar 2

Bass

Metallica-Dyers Eve

124

Drum

Guitar 1

Guitar 2

Bass

Metallica-Dyers Eve

126

Drum

Guitar 1

Guitar 2

Bass

Metallica-Dyers Eve

128

Drum

Guitar 1

Guitar 2

Bass

Metallica-Dyers Eve

129

Drum

Guitar 1

Guitar 2

Bass

Metallica-Dyers Eve

130

Drum

Guitar 1

Guitar 2

Bass

Metallica-Dyers Eve

131

Drum

Guitar 1

Guitar 2

Bass

Metallica-Dyers Eve

132

Drum

Guitar 1

Guitar 2

Bass

Metallica-Dyers Eve

Bass: A single note (D) in the bass clef.

Metallica-Dyers Eve: A vocal line in G major, starting with a whole note (G), followed by a half note (A) and a quarter note (B).

133

Drum

Guitar 1

Guitar 2

Bass

Metallica-Dyers Eve

Bass: A single note (D) in the bass clef.

Metallica-Dyers Eve: A vocal line in G major, starting with a whole note (G), followed by a half note (A) and a quarter note (B).

134

Drum

Guitar 1

Guitar 2

Bass

Metallica-Dyers Eve

135

Drum

Guitar 1

Guitar 2

Bass

Metallica-Dyers Eve

136

Drum

Guitar 1

Guitar 2

Bass

Metallica-Dyers Eve

137

Drum

Guitar 1

Guitar 2

Bass

Metallica-Dyers Eve

139

Drum

Guitar 1

Guitar 2

Bass

141

Drum

Guitar 1

Guitar 2

Bass

143

Drum

Guitar 1

Guitar 2

Bass

145

Drum

Guitar 1

Guitar 2

Bass

147

$\text{♩} = 192,000,000$

Drum

Guitar 1

Guitar 2

Bass

Metallica-Dyers Eve

150

Drum

Guitar 1

Guitar 2

Bass

Metallica-Dyers Eve

153

Drum

Guitar 1

Guitar 2

Bass

Metallica-Dyers Eve

155 $\text{♩} = 203,999756$

Drum

Guitar 1

Guitar 2

Bass

Metallica-Dyers Eve $\text{♩} = 203,999756$

157

Drum

Guitar 1

Guitar 2

Bass

159

Drum

Guitar 1

Guitar 2

Bass

161

Drum

Guitar 1

Guitar 2

Bass

163

Drum

Guitar 1

Guitar 2

Bass

166

Drum

Guitar 1

Guitar 2

Bass

169

Drum

Guitar 1

Guitar 2

Bass

173 $\text{♩} = 190,000290$

Drum

Guitar 1

Guitar 2

Lead Guitar

Bass

176

Drum

Guitar 1

Guitar 2

Lead Guitar

Bass

177

Drum

Guitar 1

Guitar 2

Lead Guitar

Bass

3

3

178

Drum

Guitar 1

Guitar 2

Lead Guitar

Bass

179

Drum

Guitar 1

Guitar 2

Lead Guitar

Bass

181

Drum

Guitar 1

Guitar 2

Lead Guitar

Bass

183

Drum

Guitar 1

Guitar 2

Lead Guitar

Bass

184

Drum

Guitar 1

Guitar 2

Lead Guitar

Bass

185

Drum

Guitar 1

Guitar 2

Lead Guitar

Bass

186

Drum

Guitar 1

Guitar 2

Lead Guitar

Bass

187

Drum

Guitar 1

Guitar 2

Lead Guitar

Bass

188

Drum

Guitar 1

Guitar 2

Lead Guitar

Bass

190

Drum

Guitar 1

Guitar 2

Lead Guitar

Bass

191

Drum

Guitar 1

Guitar 2

Lead Guitar

Bass

192

Drum

Guitar 1

Guitar 2

Lead Guitar

Bass

193

Drum

Guitar 1

Guitar 2

Lead Guitar

Bass

194

Drum

Guitar 1

Guitar 2

Lead Guitar

Bass

6

195

Drum

Guitar 1

Guitar 2

Lead Guitar

Bass

3

3

196

Drum

Guitar 1

Guitar 2

Lead Guitar

Bass

197

Drum

Guitar 1

Guitar 2

Lead Guitar

Bass

198

Drum

Guitar 1

Guitar 2

Lead Guitar

Bass

199

Drum

Guitar 1

Guitar 2

Lead Guitar

Bass

200

Drum

Guitar 1

Guitar 2

Lead Guitar

Bass

201

Drum

Guitar 1

Guitar 2

Bass

202

Drum

Guitar 1

Guitar 2

Lead Guitar

Bass

203

Drum

Guitar 1

Guitar 2

Lead Guitar

Bass

204

Drum

Guitar 1

Guitar 2

Lead Guitar

Bass

205

Drum

Guitar 1

Guitar 2

Lead Guitar

Bass

206

Drum

Guitar 1

Guitar 2

Lead Guitar

Bass

207

Drum

Guitar 1

Guitar 2

Lead Guitar

Bass

208

Drum

Guitar 1

Guitar 2

Lead Guitar

Bass

6

209

Drum

Guitar 1

Guitar 2

Lead Guitar

Bass

210

Drum

Guitar 1

Guitar 2

Lead Guitar

Bass

211

Drum

Guitar 1

Guitar 2

Lead Guitar

Bass

212

Drum

Guitar 1

Guitar 2

Lead Guitar

Bass

214

Drum

Guitar 1

Guitar 2

Bass

216

Drum

Guitar 1

Guitar 2

Bass

218

Drum

Guitar 1

Guitar 2

Bass

220

Drum

Guitar 1

Guitar 2

Bass

Metallica-Dyers Eve

222

Drum

Guitar 1

Guitar 2

Bass

Metallica-Dyers Eve

224

Drum

Guitar 1

Guitar 2

Bass

Metallica-Dyers Eve

226

Drum

Guitar 1

Guitar 2

Bass

Metallica-Dyers Eve

228

Drum

Guitar 1

Guitar 2

Bass

Metallica-Dyers Eve

3

230

Drum

Guitar 1

Guitar 2

Bass

3

3

232

Drum

Guitar 1

Guitar 2

Bass

3

234

Drum

Guitar 1

Guitar 2

Bass

Metallica-Dyers Eve

235

Drum

Guitar 1

Guitar 2

Bass

Metallica-Dyers Eve

236

Drum

Guitar 1

Guitar 2

Bass

Metallica-Dyers Eve

237

Drum

Guitar 1

Guitar 2

Bass

Metallica-Dyers Eve

238

Drum

Guitar 1

Guitar 2

Bass

Metallica-Dyers Eve

239

Drum

Guitar 1

Guitar 2

Bass

Metallica-Dyers Eve

Guitar 1: A power chord (D5) indicated by a 'D5' symbol.

Guitar 2: A power chord (D5) indicated by a 'D5' symbol.

Bass: A single note (D2) indicated by a 'D' symbol.

Metallica-Dyers Eve: A single note (D4) followed by a rest.

240

Drum

Guitar 1

Guitar 2

Bass

Metallica-Dyers Eve

Guitar 1: A power chord (D5) indicated by a 'D5' symbol.

Guitar 2: A power chord (D5) indicated by a 'D5' symbol.

Bass: A single note (D2) indicated by a 'D' symbol.

Metallica-Dyers Eve: A single note (D4) followed by a rest.

241

Drum

Guitar 1

Guitar 2

Bass

Metallica-Dyers Eve

242

Drum

Guitar 1

Guitar 2

Bass

Metallica-Dyers Eve

243

Drum

Guitar 1

Guitar 2

Bass

Metallica-Dyers Eve

243

244

Drum

Guitar 1

Guitar 2

Bass

Metallica-Dyers Eve

244

246 $\text{♩} = 195,000198$ 71

Drum

Guitar 1

Guitar 2

Bass

Metallica-Dyers Eve $\text{♩} = 195,000198$

249

Drum

Guitar 1

Guitar 2

Bass

Drum

V.S.

47

51

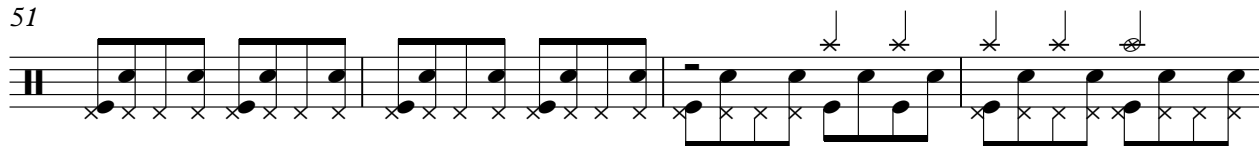

55

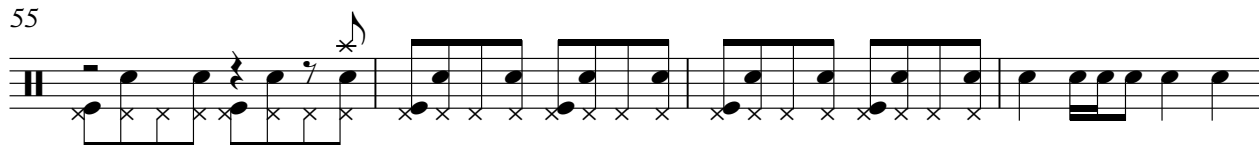

59

61

63

65

67

69

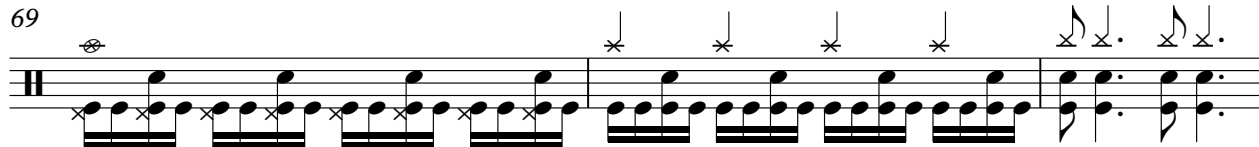

72

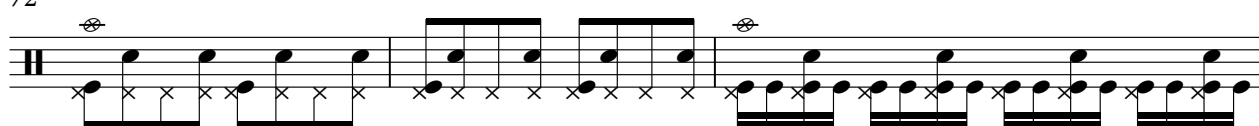

75

77

79

81

83

85

88

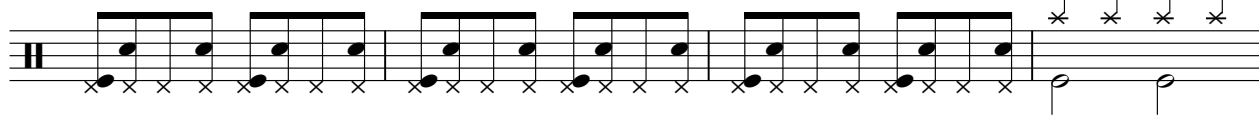

92

♩ = 192,000000

97

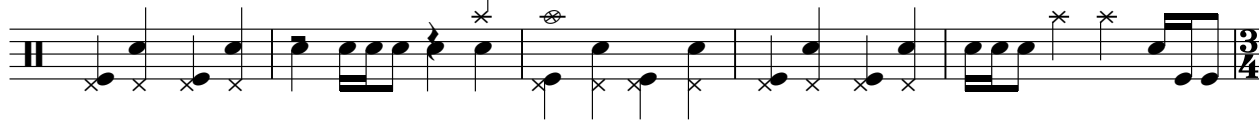

102

♩ = 203,999756

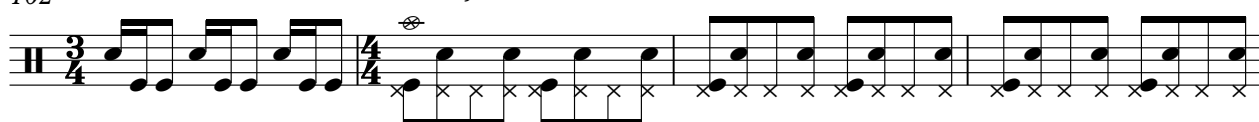

V.S.

106

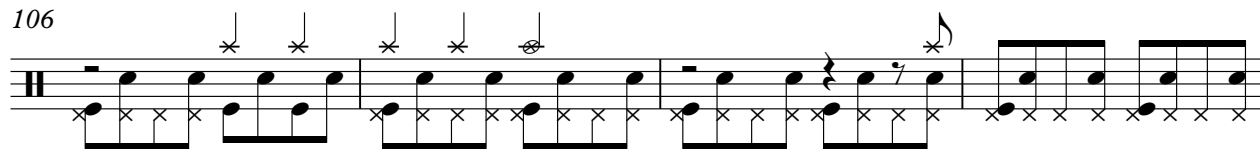

110

113

115

117

119

121

123

127

129

131

133

135

137

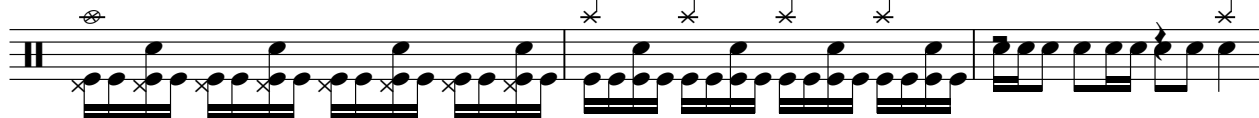

140

144

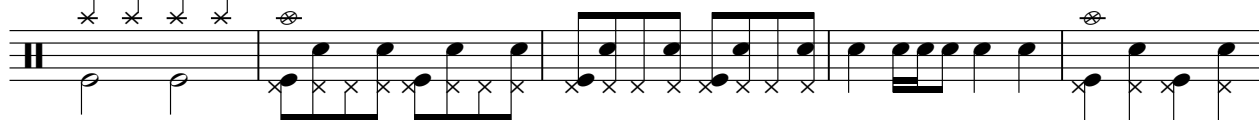

149

154

158

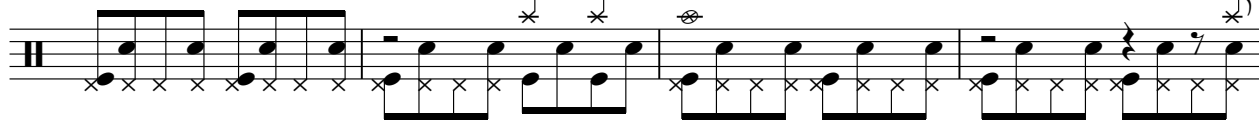

162

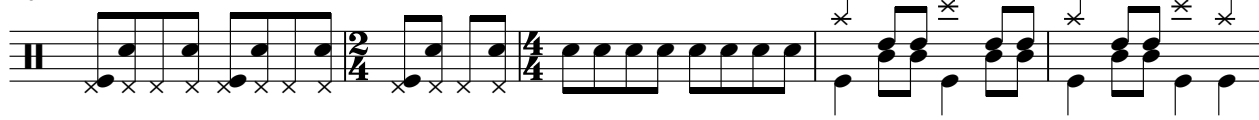

V.S.

167

172

176

180

184

188

191

193

195

198

$\text{♩} = 190,000290$

201

204

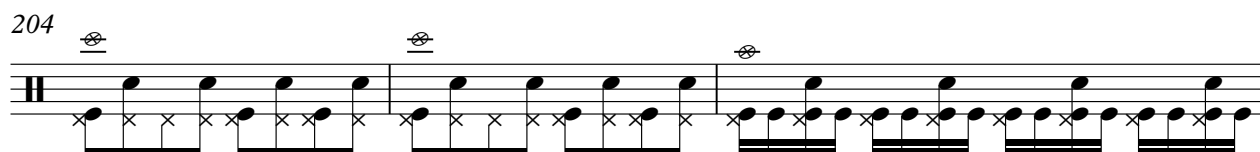

207

209

212

218

223

228

232

235

V.S.

237

239

241

243

245

248

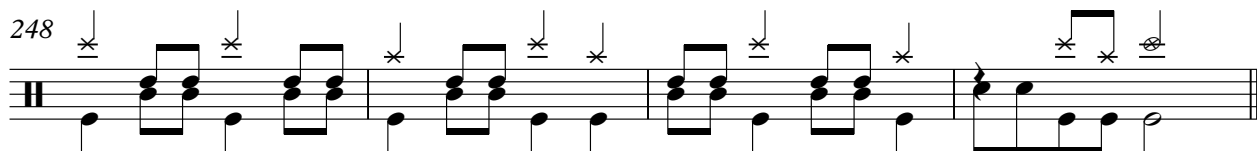

Metallica - Dyers Eve

Guitar 1

♩ = 203,999756

6

11

16

21

♩ = 202,999756

28

♩ = 170,999756

32

35

38

41

V.S.

44

48

51

54

57

62

70

74

82

87

90

93

♩ = 192,000000

97

101

♩ = 203,999756

104

107

110

115

123

127

V.S.

♩ = 190,000290

172

176

179

183

185

187

189

191

195

198

V.S.

200

202

205

209

211

214

216

218

221

224

226

229

232

237

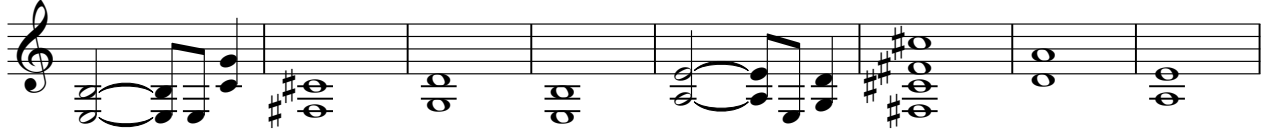

245

♩ = 195,000198

248

Guitar 2

Metallica - Dyers Eve

♩ = 203,999756

6

11

16

21

♩ = 202,999756

28

♩ = 170,999756

32

35

38

41

V.S.

44

48

51

54

57

62

70

74

82

87

90

93

$\text{♩} = 192,000,000$

97

101

$\text{♩} = 203,999,756$

104

107

110

115

123

127

V.S.

135

140

143

146 $\text{♩} = 192,000,000$

150

154 $\text{♩} = 203,999,756$

157

160

163

167

♩ = 190,000290

172

176

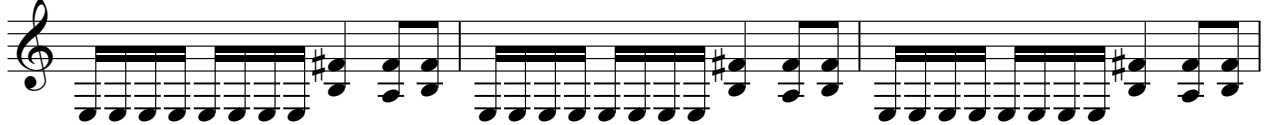

179

181

183

185

187

189

191

195

V.S.

198

200

202

205

209

211

214

216

218

221

224

226

229

232

237

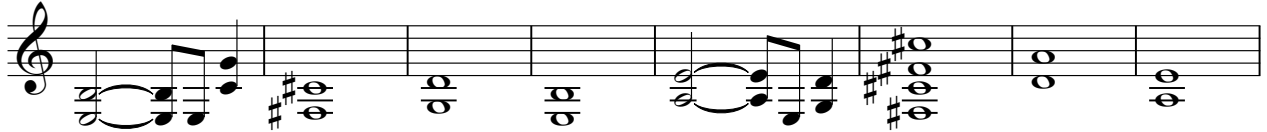

245

♩ = 195,000198

248

Lead Guitar

V.S.

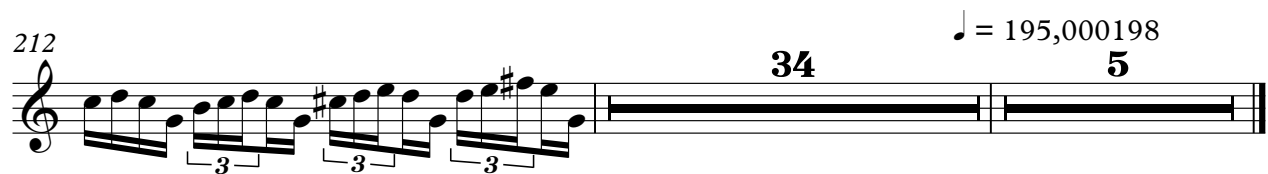
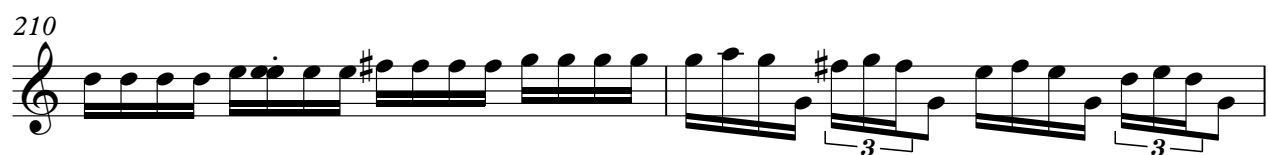
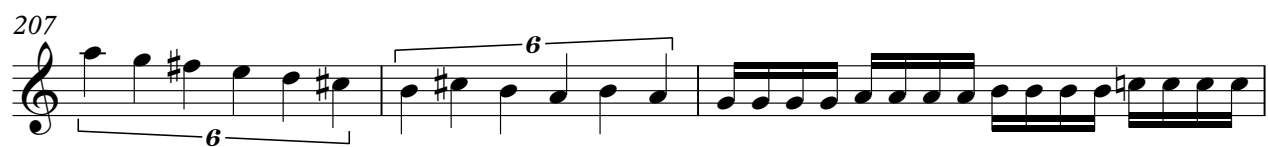
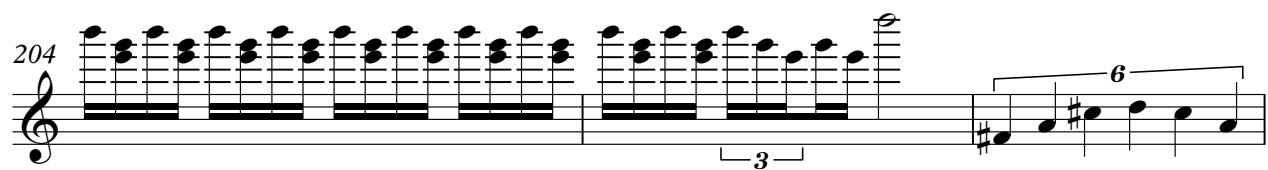
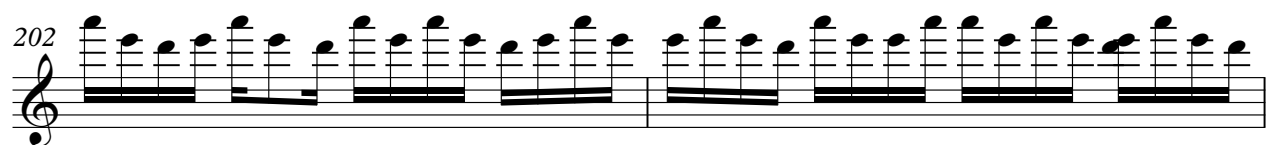
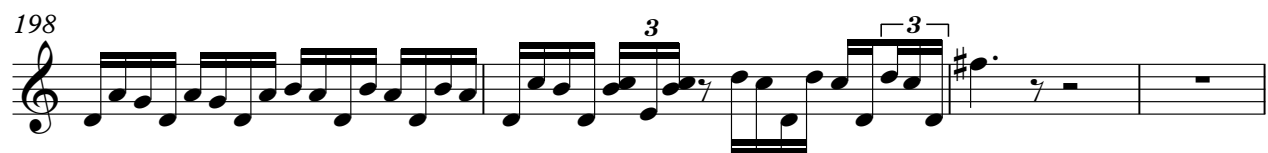
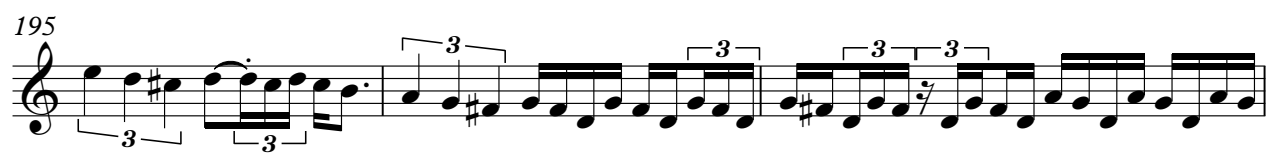

Bass

[illegible]

The bass line of 'The Rose Tree' is written on a single staff with a bass clef. It begins with a treble clef and a key signature of one flat (B-flat). The melody consists of a series of eighth and sixteenth notes, with a final measure containing a whole note. The notes are: G2, A2, Bb2, C3, D3, E3, F3, G3, A3, Bb3, C4, D4, E4, F4, G4, A4, Bb4, C5, D5, E5, F5, G5, A5, Bb5, C6, D6, E6, F6, G6, A6, Bb6, C7, D7, E7, F7, G7, A7, Bb7, C8, D8, E8, F8, G8, A8, Bb8, C9, D9, E9, F9, G9, A9, Bb9, C10, D10, E10, F10, G10, A10, Bb10, C11, D11, E11, F11, G11, A11, Bb11, C12, D12, E12, F12, G12, A12, Bb12, C13, D13, E13, F13, G13, A13, Bb13, C14, D14, E14, F14, G14, A14, Bb14, C15, D15, E15, F15, G15, A15, Bb15, C16, D16, E16, F16, G16, A16, Bb16, C17, D17, E17, F17, G17, A17, Bb17, C18, D18, E18, F18, G18, A18, Bb18, C19, D19, E19, F19, G19, A19, Bb19, C20, D20, E20, F20, G20, A20, Bb20, C21, D21, E21, F21, G21, A21, Bb21, C22, D22, E22, F22, G22, A22, Bb22, C23, D23, E23, F23, G23, A23, Bb23, C24, D24, E24, F24, G24, A24, Bb24, C25, D25, E25, F25, G25, A25, Bb25, C26, D26, E26, F26, G26, A26, Bb26, C27, D27, E27, F27, G27, A27, Bb27, C28, D28, E28, F28, G28, A28, Bb28, C29, D29, E29, F29, G29, A29, Bb29, C30, D30, E30, F30, G30, A30, Bb30, C31, D31, E31, F31, G31, A31, Bb31, C32, D32, E32, F32, G32, A32, Bb32, C33, D33, E33, F33, G33, A33, Bb33, C34, D34, E34, F34, G34, A34, Bb34, C35, D35, E35, F35, G35, A35, Bb35, C36, D36, E36, F36, G36, A36, Bb36, C37, D37, E37, F37, G37, A37, Bb37, C38, D38, E38, F38, G38, A38, Bb38, C39, D39, E39, F39, G39, A39, Bb39, C40, D40, E40, F40, G40, A40, Bb40, C41, D41, E41, F41, G41, A41, Bb41, C42, D42, E42, F42, G42, A42, Bb42, C43, D43, E43, F43, G43, A43, Bb43, C44, D44, E44, F44, G44, A44, Bb44, C45, D45, E45, F45, G45, A45, Bb45, C46, D46, E46, F46, G46, A46, Bb46, C47, D47, E47, F47, G47, A47, Bb47, C48, D48, E48, F48, G48, A48, Bb48, C49, D49, E49, F49, G49, A49, Bb49, C50, D50, E50, F50, G50, A50, Bb50, C51, D51, E51, F51, G51, A51, Bb51, C52, D52, E52, F52, G52, A52, Bb52, C53, D53, E53, F53, G53, A53, Bb53, C54, D54, E54, F54, G54, A54, Bb54, C55, D55, E55, F55, G55, A55, Bb55, C56, D56, E56, F56, G56, A56, Bb56, C57, D57, E57, F57, G57, A57, Bb57, C58, D58, E58, F58, G58, A58, Bb58, C59, D59, E59, F59, G59, A59, Bb59, C60, D60, E60, F60, G60, A60, Bb60, C61, D61, E61, F61, G61, A61, Bb61, C62, D62, E62, F62, G62, A62, Bb62, C63, D63, E63, F63, G63, A63, Bb63, C64, D64, E64, F64, G64, A64, Bb64, C65, D65, E65, F65, G65, A65, Bb65, C66, D66, E66, F66, G66, A66, Bb66, C67, D67, E67, F67, G67, A67, Bb67, C68, D68, E68, F68, G68, A68, Bb68, C69, D69, E69, F69, G69, A69, Bb69, C70, D70, E70, F70, G70, A70, Bb70, C71, D71, E71, F71, G71, A71, Bb71, C72, D72, E72, F72, G72, A72, Bb72, C73, D73, E73, F73, G73, A73, Bb73, C74, D74, E74, F74, G74, A74, Bb74, C75, D75, E75, F75, G75, A75, Bb75, C76, D76, E76, F76, G76, A76, Bb76, C77, D77, E77, F77, G77, A77, Bb77, C78, D78, E78, F78, G78, A78, Bb78, C79, D79, E79, F79, G79, A79, Bb79, C80, D80, E80, F80, G80, A80, Bb80, C81, D81, E81, F81, G81, A81, Bb81, C82, D82, E82, F82, G82, A82, Bb82, C83, D83, E83, F83, G83, A83, Bb83, C84, D84, E84, F84, G84, A84, Bb84, C85, D85, E85, F85, G85, A85, Bb85, C86, D86, E86, F86, G86, A86, Bb86, C87, D87, E87, F87, G87, A87, Bb87, C88, D88, E88, F88, G88, A88, Bb88, C89, D89, E89, F89, G89, A89, Bb89, C90, D90, E90, F90, G90, A90, Bb90, C91, D91, E91, F91, G91, A91, Bb91, C92, D92, E92, F92, G92, A92, Bb92, C93, D93, E93, F93, G93, A93, Bb93, C94, D94, E94, F94, G94, A94, Bb94, C95, D95, E95, F95, G95, A95, Bb95, C96, D96, E96, F96, G96, A96, Bb96, C97, D97, E97, F97, G97, A97, Bb97, C98, D98, E98, F98, G98, A98, Bb98, C99, D99, E99, F99, G99, A99, Bb99, C100, D100, E100, F100, G100, A100, Bb100, C101, D101, E101, F101, G101, A101, Bb101, C102, D102, E102, F102, G102, A102, Bb102, C103, D103, E103, F103, G103, A103, Bb103, C104, D104, E104, F104, G104, A104, Bb104, C105, D105, E105, F105, G105, A105, Bb105, C106, D106, E106, F106, G106, A106, Bb106, C107, D107, E107, F107, G107, A107, Bb107, C108, D108, E108, F108, G108, A108, Bb108, C109, D109, E109, F109, G109, A109, Bb109, C110, D110, E110, F110, G110, A110, Bb110, C111, D111, E111, F111, G111, A111, Bb111, C112, D112, E112, F112, G112, A112, Bb112, C113, D113, E113, F113, G113, A113, Bb113, C114, D114, E114, F114, G114, A114, Bb114, C115, D115, E115, F115, G115, A115, Bb115, C116, D116, E116, F116, G116, A116, Bb116, C117, D117, E117, F117, G117, A117, Bb117, C118, D118, E118, F118, G118, A118, Bb118, C119, D119, E119, F119, G119, A119, Bb119, C120, D120, E120, F120, G120, A120, Bb120, C121, D121, E121, F121, G121, A121, Bb121, C122, D122, E122, F122, G122, A122, Bb122, C123, D123, E123, F123, G123, A123, Bb123, C124, D124, E124, F124, G124, A124, Bb124, C125, D125, E125, F125, G125, A125, Bb125, C126, D126, E126, F126, G126, A126, Bb126, C127, D127, E127, F127, G127, A127, Bb127, C128, D128, E128, F128, G128, A128, Bb128, C129, D129, E129, F129, G129, A129, Bb129, C130, D130, E130, F130, G130, A130, Bb130, C131, D131, E131, F131, G131, A131, Bb131, C132, D132, E132, F132, G132, A132, Bb132, C133, D133, E133, F133, G133, A133, Bb133, C134, D134, E1

The bass line of 'The Rose Tree' is written on a single staff with a bass clef. It consists of four measures. The first measure contains a half note G2, a quarter note A2, and a quarter note B2. The second measure contains a half note C3, a quarter note D3, and a quarter note E3. The third measure contains a half note F3, a quarter note G3, and a quarter note A3. The fourth measure contains a half note B3, a quarter note C4, and a quarter note D4. The melody is simple and follows the natural harmonic of the song.

The bass line of 'The Rose Tree' is written on a single staff with a bass clef. It consists of 14 measures. The first measure contains a whole note G2. The second measure contains a whole note A2. The third measure contains a whole note B2. The fourth measure contains a whole note C3. The fifth measure contains a whole note D3. The sixth measure contains a whole note E3. The seventh measure contains a whole note F3. The eighth measure contains a whole note G3. The ninth measure contains a whole note A3. The tenth measure contains a whole note B3. The eleventh measure contains a whole note C4. The twelfth measure contains a whole note D4. The thirteenth measure contains a whole note E4. The fourteenth measure contains a whole note F4.

The bass line of 'The Rose Tree' is written on a single staff with a bass clef. It begins with three measures of whole notes: G2, F2, and E2. This is followed by a measure of a whole rest. The melody then continues with eighth notes: G2, A2, B2, C3, D3, E3, F3, G3, A3, B3, C4, D4, E4, F4, G4, A4, B4, C5, D5, E5, F5, G5, A5, B5, C6, D6, E6, F6, G6, A6, B6, C7, D7, E7, F7, G7, A7, B7, C8, D8, E8, F8, G8, A8, B8, C9, D9, E9, F9, G9, A9, B9, C10, D10, E10, F10, G10, A10, B10, C11, D11, E11, F11, G11, A11, B11, C12, D12, E12, F12, G12, A12, B12, C13, D13, E13, F13, G13, A13, B13, C14, D14, E14, F14, G14, A14, B14, C15, D15, E15, F15, G15, A15, B15, C16, D16, E16, F16, G16, A16, B16, C17, D17, E17, F17, G17, A17, B17, C18, D18, E18, F18, G18, A18, B18, C19, D19, E19, F19, G19, A19, B19, C20, D20, E20, F20, G20, A20, B20, C21, D21, E21, F21, G21, A21, B21, C22, D22, E22, F22, G22, A22, B22, C23, D23, E23, F23, G23, A23, B23, C24, D24, E24, F24, G24, A24, B24, C25, D25, E25, F25, G25, A25, B25, C26, D26, E26, F26, G26, A26, B26, C27, D27, E27, F27, G27, A27, B27, C28, D28, E28, F28, G28, A28, B28, C29, D29, E29, F29, G29, A29, B29, C30, D30, E30, F30, G30, A30, B30, C31, D31, E31, F31, G31, A31, B31, C32, D32, E32, F32, G32, A32, B32, C33, D33, E33, F33, G33, A33, B33, C34, D34, E34, F34, G34, A34, B34, C35, D35, E35, F35, G35, A35, B35, C36, D36, E36, F36, G36, A36, B36, C37, D37, E37, F37, G37, A37, B37, C38, D38, E38, F38, G38, A38, B38, C39, D39, E39, F39, G39, A39, B39, C40, D40, E40, F40, G40, A40, B40, C41, D41, E41, F41, G41, A41, B41, C42, D42, E42, F42, G42, A42, B42, C43, D43, E43, F43, G43, A43, B43, C44, D44, E44, F44, G44, A44, B44, C45, D45, E45, F45, G45, A45, B45, C46, D46, E46, F46, G46, A46, B46, C47, D47, E47, F47, G47, A47, B47, C48, D48, E48, F48, G48, A48, B48, C49, D49, E49, F49, G49, A49, B49, C50, D50, E50, F50, G50, A50, B50, C51, D51, E51, F51, G51, A51, B51, C52, D52, E52, F52, G52, A52, B52, C53, D53, E53, F53, G53, A53, B53, C54, D54, E54, F54, G54, A54, B54, C55, D55, E55, F55, G55, A55, B55, C56, D56, E56, F56, G56, A56, B56, C57, D57, E57, F57, G57, A57, B57, C58, D58, E58, F58, G58, A58, B58, C59, D59, E59, F59, G59, A59, B59, C60, D60, E60, F60, G60, A60, B60, C61, D61, E61, F61, G61, A61, B61, C62, D62, E62, F62, G62, A62, B62, C63, D63, E63, F63, G63, A63, B63, C64, D64, E64, F64, G64, A64, B64, C65, D65, E65, F65, G65, A65, B65, C66, D66, E66, F66, G66, A66, B66, C67, D67, E67, F67, G67, A67, B67, C68, D68, E68, F68, G68, A68, B68, C69, D69, E69, F69, G69, A69, B69, C70, D70, E70, F70, G70, A70, B70, C71, D71, E71, F71, G71, A71, B71, C72, D72, E72, F72, G72, A72, B72, C73, D73, E73, F73, G73, A73, B73, C74, D74, E74, F74, G74, A74, B74, C75, D75, E75, F75, G75, A75, B75, C76, D76, E76, F76, G76, A76, B76, C77, D77, E77, F77, G77, A77, B77, C78, D78, E78, F78, G78, A78, B78, C79, D79, E79, F79, G79, A79, B79, C80, D80, E80, F80, G80, A80, B80, C81, D81, E81, F81, G81, A81, B81, C82, D82, E82, F82, G82, A82, B82, C83, D83, E83, F83, G83, A83, B83, C84, D84, E84, F84, G84, A84, B84, C85, D85, E85, F85, G85, A85, B85, C86, D86, E86, F86, G86, A86, B86, C87, D87, E87, F87, G87, A87, B87, C88, D88, E88, F88, G88, A88, B88, C89, D89, E89, F89, G89, A89, B89, C90, D90, E90, F90, G90, A90, B90, C91, D91, E91, F91, G91, A91, B91, C92, D92, E92, F92, G92, A92, B92, C93, D93, E93, F93, G93, A93, B93, C94, D94, E94, F94, G94, A94, B94, C95, D95, E95, F95, G95, A95, B95, C96, D96, E96, F96, G96, A96, B96, C97, D97, E97, F97, G97, A97, B97, C98, D98, E98, F98, G98, A98, B98, C99, D99, E99, F99, G99, A99, B99, C100, D100, E100, F100, G100, A100, B100, C101, D101, E101, F101, G101, A101, B101, C102, D102, E102, F102, G102, A102, B102, C103, D103, E103, F103, G103, A103, B103, C104, D104, E104, F104, G104, A104, B104, C105, D105, E105, F105, G105, A105, B105, C106, D106, E106, F106, G106, A106, B106, C107, D107, E107, F107, G107, A107, B107, C108, D108, E108, F108, G108, A108, B108, C109, D109, E109, F109, G109, A109, B109, C110, D110, E110, F110, G110, A110, B110, C111, D111, E111, F111, G111, A111, B111, C112, D112, E112, F112, G112, A112, B112, C113, D113, E113, F113, G113, A113, B113, C114, D114, E114, F114, G114, A114, B114, C115, D115, E115, F115, G115, A115, B115, C116, D116, E116, F116, G116, A116, B116, C117, D117, E117, F117, G117, A117, B117, C118, D118, E118, F118, G118, A118, B118, C119, D119, E119, F119, G119, A119, B119, C120, D120, E120, F120, G120, A120, B120, C121, D121, E121, F121, G121, A121, B121, C122, D122, E122, F122, G122, A122, B122, C123, D123, E123, F123, G123, A123, B123, C124, D124, E124, F124, G124, A124, B124, C125, D125, E125, F125, G125, A125, B125, C126, D126, E126, F126, G126, A126, B126, C127, D127, E127, F127, G127, A127, B127, C128, D128, E128, F128, G128, A128, B128, C129, D129, E129, F129, G129, A129, B129, C130, D130, E130, F130, G130, A130, B130, C131, D131, E131, F131, G131, A131, B131, C132, D132, E132, F132, G132, A132, B132, C133, D133, E133, F133, G133, A133, B133, C134, D134, E134, F134, G134, A134, B134, C135, D135, E135, F135, G135, A135, B135, C136, D136, E136, F136, G136, A136, B136, C137, D137, E137, F137, G137, A137, B137, C138, D138, E

The bass line of 'The Rose Tree' is written in bass clef. It consists of three measures. The first measure contains a quarter note G2, an eighth note A2, a quarter note B2, an eighth note C3, a quarter note D3, an eighth note E3, and a quarter note F3. The second measure contains a quarter note G3, an eighth note A3, a quarter note B3, an eighth note C4, a quarter note D4, an eighth note E4, and a quarter note F4. The third measure contains a quarter note G4, an eighth note A4, a quarter note B4, an eighth note C5, a quarter note D5, an eighth note E5, and a quarter note F5. The key signature has one sharp (F#), and the time signature is 6/8.

The bass line of 'The Rose Tree' is written on a single staff with a bass clef. It consists of three measures. The first measure contains a quarter note G2, an eighth note A2, a quarter note B2, and a quarter note C3. The second measure contains a quarter note D3, an eighth note E3, a quarter note F3, and a quarter note G3. The third measure contains a quarter note A3, an eighth note B3, a quarter note C4, and a quarter note D4. The key signature has one sharp (F#), and the time signature is 4/4.

The bass line of 'The Rose Tree' is written on a single staff with a bass clef. It consists of 12 measures. The first three measures are marked with a '3' above the staff, indicating a triplet. The first measure of the triplet contains a quarter note G2, an eighth note F2, and a sixteenth note E2. The second measure contains a quarter note D2, an eighth note C2, and a sixteenth note B1. The third measure contains a quarter note A1, an eighth note G1, and a sixteenth note F1. The fourth measure is a quarter note G1. The fifth measure is a quarter note F1. The sixth measure is a quarter note E1. The seventh measure is a quarter note D1. The eighth measure is a quarter note C1. The ninth measure is a quarter note B0. The tenth measure is a quarter note A0. The eleventh measure is a quarter note G0. The twelfth measure is a quarter note F0.

Downloaded from [MusicNotesLib.com](https://www.musicnoteslib.com) Perfect notes and guitar tabs searcher

45

49

53

56

61

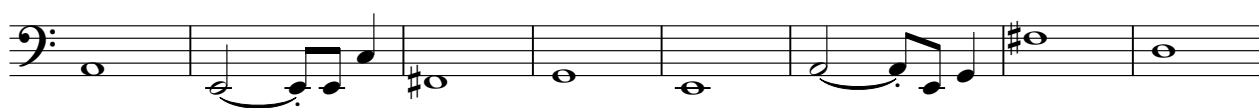

69

74

82

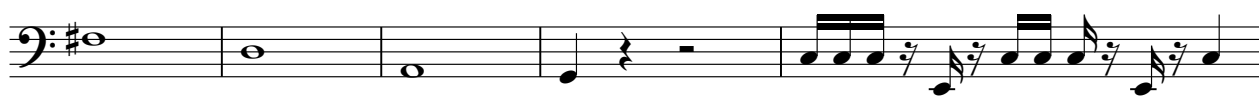

87

90

93

♩ = 192,000000

97

101

♩ = 203,999756

104

107

110

116

124

129

137

V.S.

141

144

148 ♩ = 192,000000

152

156 ♩ = 203,999756

159

162

166

171

175 ♩ = 190,000290

209

212

215

217

220

223

225

228

231

235

7

$\mathcal{J} = 195,000198$

The bass line of 'The Rose Tree' is written on a single staff with a bass clef. It consists of four measures. The first measure contains a half note G2, a quarter note A2, and a quarter note B2. The second measure contains a half note C3, a quarter note D3, and a quarter note E3. The third measure contains a half note F3, a quarter note G3, and a quarter note A3. The fourth measure contains a half note B3, a quarter note C4, and a quarter note D4. The piece ends with a double bar line.

♩ = 203,999756

22

♩ = 203,999756

29

30

62

67

71

2

77

82

86

♩ = 192,000000

9

99

♩ = 203,999756

9

112

117

121

127

132

136

148 $\text{♩} = 192,000000$

153 $\text{♩} = 203,999756$

164 $\text{♩} = 190,000290$

223

