

# Metallica - Enter Sandman

♩ = 123,000221

bATERA

gUITARRA C/D

gUITARRA S/D

gUITARRA

gUITARRA C/D

gUITARRA C/D

sOLO

sOLO (rETR)

gUITARRA

bAIXO

cOROS

mÁIS cOROS

vOZ

♩ = 123,000221

4

bATERA

gUITARRA S/D

gUITARRA

gUITARRA

7

bATERA

gUITARRA S/D

gUITARRA

gUITARRA

bAIXO

10

bATERA

gUITARRA S/D

bAIXO

12

bATERA

gUITARRA C/D

gUITARRA S/D

gUITARRA C/D

gUITARRA C/D

sOLO

sOLO (rETR)

bAIXO

14

bATERA

gUITARRA C/D

gUITARRA C/D

gUITARRA C/D

sOLO

sOLO (rETR)

bAIXO

16

bATERA

gUITARRA C/D

gUITARRA C/D

gUITARRA C/D

sOLO

sOLO (rETR)

bAIXO

18

bATERA

gUITARRA C/D

gUITARRA C/D

gUITARRA C/D

sOLO

sOLO (rETR)

bAIXO

20

bATERA

gUITARRA C/D

gUITARRA C/D

gUITARRA C/D

sOLO

sOLO (rETR)

baIXO

22

bATERA

gUITARRA C/D

gUITARRA C/D

gUITARRA C/D

sOLO

sOLO (rETR)

baIXO

24

bATERA

gUITARRA C/D

gUITARRA C/D

gUITARRA C/D

sOLO

sOLO (rETR)

bAIXO

26

bATERA

gUITARRA C/D

gUITARRA C/D

gUITARRA C/D

sOLO

sOLO (rETR)

bAIXO

28

bATERA

gUITARRA C/D

gUITARRA C/D

gUITARRA C/D

sOLO

sOLO (rETR)

bAIXO

Detailed description of the musical score for measures 28-30: The score is written for a band. The bATERA part features a steady drum pattern with a snare drum and a bass drum. The three gUITARRA C/D parts play a complex, rhythmic melody with many sixteenth notes and chords. The sOLO and sOLO (rETR) parts play a melodic line with sustained notes and some grace notes. The bAIXO part provides a bass line with a mix of eighth and sixteenth notes.

31

bATERA

gUITARRA C/D

gUITARRA C/D

gUITARRA C/D

bAIXO

Detailed description of the musical score for measures 31-34: This section continues the musical piece. The bATERA part maintains the drum pattern. The three gUITARRA C/D parts continue their intricate melodic and harmonic lines. The bAIXO part continues its bass line, showing some chromatic movement and syncopation.

34

bATERA

gUITARRA C/D

gUITARRA C/D

gUITARRA C/D

bAIXO

37

bATERA

gUITARRA C/D

gUITARRA C/D

gUITARRA C/D

bAIXO

vOZ

40

bATERA

gUITARRA C/D

gUITARRA C/D

gUITARRA C/D

baIXO

vOZ

43

bATERA

gUITARRA C/D

gUITARRA C/D

gUITARRA C/D

baIXO

cOROS

mÁIS cOROS

vOZ

46

bATERA

gUITARRA C/D

gUITARRA C/D

gUITARRA C/D

BAIXO

cOROS

mÁIS cOROS

VOZ

49

bATERA

gUITARRA C/D

gUITARRA C/D

gUITARRA C/D

bAIXO

cOROS

mÁIS cOROS

vOZ

52

bATERA

gUITARRA C/D

gUITARRA C/D

gUITARRA C/D

sOLO

sOLO (rETR)

bAIXO

vOZ

55

bATERA

gUITARRA C/D

gUITARRA C/D

gUITARRA C/D

sOLO

sOLO (rETR)

bAIXO

vOZ

58

bATERA

gUITARRA C/D

gUITARRA C/D

gUITARRA C/D

sOLO

sOLO (rETR)

bAIXO

61

bATERA

gUITARRA C/D

gUITARRA C/D

gUITARRA C/D

sOLO

sOLO (rETR)

baIXO

64

bATERA

gUITARRA C/D

gUITARRA C/D

gUITARRA C/D

sOLO

sOLO (rETR)

baIXO

voZ

67

bATERA

gUITARRA C/D

gUITARRA C/D

gUITARRA C/D

sOLO

sOLO (rETR)

bAIXO

cOROS

mÁIS cOROS

vOZ

70

bATERA

gUITARRA C/D

gUITARRA C/D

gUITARRA C/D

bAIXO

cOROS

mÁIS cOROS

vOZ

Detailed description of the musical score: The score is for page 15, starting at measure 70. It features seven staves. The top staff is for the bATERA (drums), showing a rhythmic pattern of eighth notes and quarter notes. The three gUITARRA C/D staves show complex guitar parts with many accidentals and slurs. The bAIXO (bass) staff has a steady eighth-note rhythm. The cOROS (chorus) and mÁIS cOROS (more chorus) staves have sparse melodic lines. The vOZ (voice) staff has a melodic line with some rests.

73

bATERA

gUITARRA C/D

gUITARRA C/D

gUITARRA C/D

BAIXO

cOROS

mÁIS cOROS

VOZ

76

bATERA

gUITARRA C/D

gUITARRA C/D

gUITARRA C/D

BAIXO

cOROS

mÁIS cOROS

vOZ

79

bATERA

gUITARRA C/D

gUITARRA C/D

gUITARRA C/D

sOLO

sOLO (rETR)

baIXO

mÁIS cOROS

vOZ

82

85

87

bATERA

gUITARRA C/D

gUITARRA C/D

gUITARRA C/D

sOLO

sOLO (rETR)

bAIXO

89

bATERA

gUITARRA C/D

gUITARRA C/D

gUITARRA C/D

sOLO

sOLO (rETR)

bAIXO

91

bATERA

gUITARRA C/D

gUITARRA C/D

gUITARRA C/D

sOLO

sOLO (rETR)

baIXO

94

bATERA

gUITARRA C/D

gUITARRA C/D

gUITARRA C/D

sOLO

sOLO (rETR)

baIXO

97

bATERA

gUITARRA C/D

gUITARRA C/D

gUITARRA C/D

sOLO

sOLO (rETR)

baIXO

100

bATERA

gUITARRA C/D

gUITARRA C/D

gUITARRA C/D

sOLO

sOLO (rETR)

baIXO

102

bATERA

gUITARRA C/D

gUITARRA C/D

gUITARRA C/D

sOLO

sOLO (rETR)

bAIXO

105

bATERA

sOLO

sOLO (rETR)

bAIXO

107

bATERA

gUITARRA S/D

sOLO

sOLO (rETR)

bAIXO

109

bATERA

gUITARRA S/D

sOLO

sOLO (rETR)

bAIXO

111

bATERA

gUITARRA S/D

bAIXO

113

bATERA

gUITARRA S/D

gUITARRA C/D

bAIXO

115

bATERA

gUITARRA C/D

gUITARRA S/D

gUITARRA C/D

gUITARRA C/D

bAIXO

vOZ

118

bATERA

gUITARRA C/D

gUITARRA C/D

gUITARRA C/D

bAIXO

cOROS

mÁIS cOROS

vOZ

121

bATERA

gUITARRA C/D

gUITARRA C/D

gUITARRA C/D

bAIXO

cOROS

mÁIS cOROS

vOZ

124

bATERA

gUITARRA C/D

gUITARRA C/D

gUITARRA C/D

sOLO

sOLO (rETR)

bAIXO

vOZ

127 27

bATERA

gUITARRA C/D

gUITARRA C/D

gUITARRA C/D

sOLO

sOLO (rETR)

baIXO

mÁIS cOROS

vOZ

131

bATERA

gUITARRA C/D

gUITARRA C/D

gUITARRA C/D

sOLO

sOLO (rETR)

bAIXO

vOZ

135

bATERA

gUITARRA C/D

gUITARRA C/D

gUITARRA C/D

bAIXO

vOZ

138

bATERA

gUITARRA C/D

gUITARRA C/D

gUITARRA C/D

bAIXO

vOZ

141

bATERA

gUITARRA C/D

gUITARRA C/D

gUITARRA C/D

bAIXO

vOZ

144

bATERA

gUITARRA C/D

gUITARRA S/D

gUITARRA C/D

gUITARRA C/D

bAIXO

146

bATERA

gUITARRA C/D

gUITARRA S/D

gUITARRA C/D

gUITARRA C/D

sOLO

sOLO (rETR)

bAIXO

148

bATERA

gUITARRA C/D

gUITARRA S/D

gUITARRA C/D

gUITARRA C/D

bAIXO

150

bATERA

gUITARRA C/D

gUITARRA S/D

gUITARRA C/D

gUITARRA C/D

bAIXO

152

bATERA

gUITARRA C/D

gUITARRA S/D

gUITARRA C/D

gUITARRA C/D

bAIXO

154

bATERA

gUITARRA C/D

gUITARRA S/D

gUITARRA C/D

gUITARRA C/D

bAIXO

156

bATERA

gUITARRA C/D

gUITARRA S/D

gUITARRA C/D

gUITARRA C/D

sOLO

sOLO (rETR)

bAIXO

158

bATERA

gUITARRA C/D

gUITARRA S/D

gUITARRA C/D

gUITARRA C/D

sOLO

sOLO (rETR)

bAIXO

160

bATERA

gUITARRA C/D

gUITARRA S/D

gUITARRA C/D

gUITARRA C/D

bAIXO

162

bATERA

gUITARRA C/D

gUITARRA S/D

gUITARRA C/D

gUITARRA C/D

bAIXO

♩ = 123,000221

7

12

16

20

24

28

32

36

40

V.S.

## bATERA

44

48

52

56

60

64

68

72

76

80

bATERA

84

88

92

96

100

104

108

112

115

119

V.S.

bATERA

123

127

131

135

141

144

147

151

155

159

bATERA

162

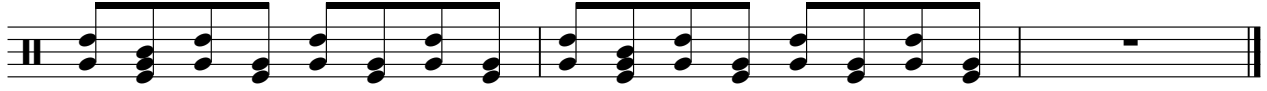

♩ = 123,000221  
**12**

12  
15  
17  
19  
21  
24  
27  
30  
33  
36

V.S.

38

40

42

44

47

51

55

59

62

65

V.S.

100

116

120

123

127

131

135

140

144

146

12

149

151

153

155

157

159

161

163

♩ = 123,000221

4

7

10

14

93

109

112

114

29

145

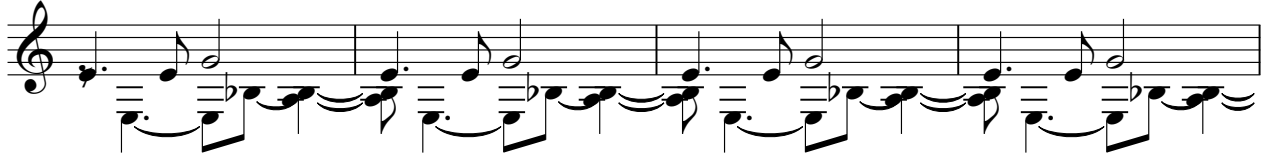

149

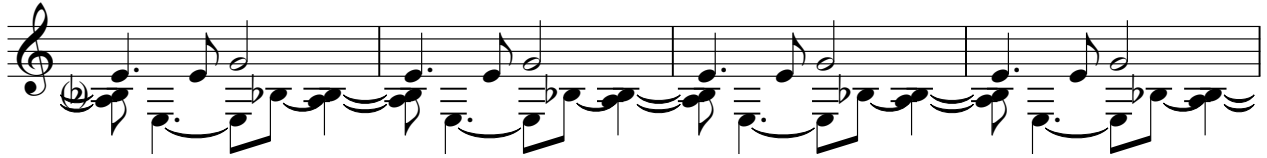

153

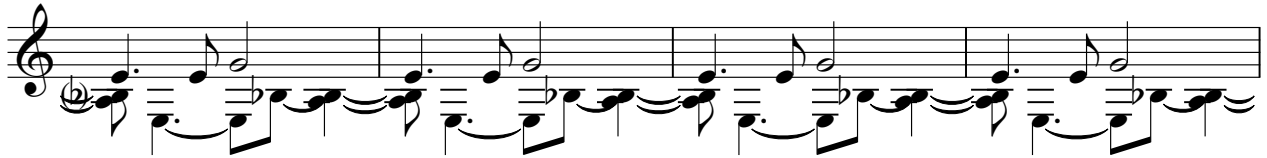

157

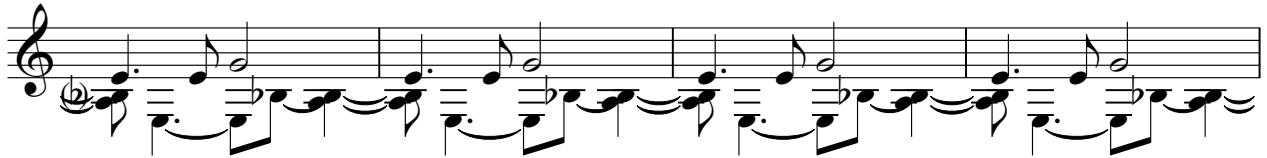

161

♩ = 123,000221

3 2

8

155

♩ = 123,000221

12

15

18

21

24

27

30

33

36

38

V.S.

40

42

44

48

52

56

59

62

65

67

69

71

75

79

84

87

90

93

97

100

**11**

114

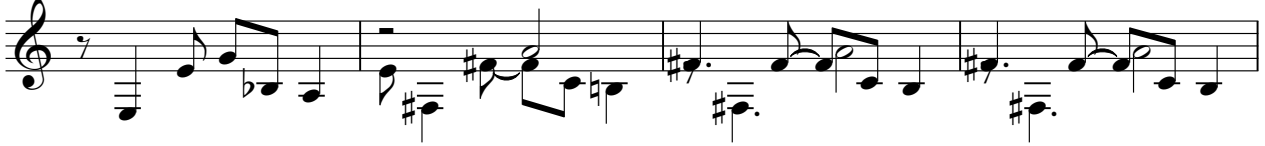

118

122

125

130

135

138

141

144

147

150

153

156

159

162

♩ = 123,000221

12

15

18

22

26

30

33

36

38

41

43

46

50

55

58

61

64

66

69

71

75

79

83

86

89

92

96

100

12

115

119

122

125

130

135

139

142

145

149

153

156

159

162

sOLO

# Metallica - Enter Sandman

♩ = 123,000221

**12**

**19**

**26**

**22**

**52**

**4**

**60**

**2**

**2**

**67**

**10**

**80**

84

87

89

91

94

97

100

102

107

128

sOLO

3

147

9

157

6

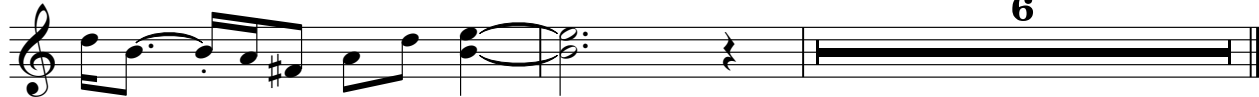

sOLO (rETR)

84

87

89

91

94

97

100

103

110

132

sOLO (rETR)

3

156

bAIXO

Metallica - Enter Sandman

♩ = 123,000221  
8

11

13

15

17

19

21

23

25

27

V.S.

64

66

69

71

75

79

83

87

91

95

V.S.

157

159

161

163

♩ = 123,000221

44

48

18

69

74

3

81

37

121

3

127

36

Metallica - Enter Sandman

vOZ

♩ = 123,000221

36

40

45

50

56

7

67

72

77

82

31

115

119

124

130

136

