

Metallica - Don't Tread On Me

$\text{♩} = 156,000153$

Drums

Guitar 1

Guitar 2

Guitar 3

Bass

Vocals

Vocal Harmony

3

Drums

Guitar 1

Guitar 2

Guitar 3

Bass

Copyright © 1997 by NoteWorthy ArtWare, Inc.
All Rights Reserved

5

Drums

Guitar 1

Guitar 2

Guitar 3

Bass

7

Drums

Guitar 1

Guitar 2

Guitar 3

Bass

9

Drums

Guitar 1

Guitar 2

Bass

11

Drums

Guitar 1

Guitar 2

Bass

13

Drums

Guitar 1

Guitar 2

Bass

15

Drums

Guitar 1

Guitar 2

Bass

17

Drums

Guitar 1

Guitar 2

Guitar 3

Bass

Vocals

Vocal Harmony

19

Drums

Guitar 1

Guitar 2

Guitar 3

Bass

Vocals

Vocal Harmony

21

Drums

Guitar 1

Guitar 2

Guitar 3

Bass

Vocals

23

Drums

Guitar 1

Guitar 2

Bass

Vocals

25

Drums

Guitar 1

Guitar 2

Bass

Vocals

27

Drums

Guitar 1

Guitar 2

Bass

Vocals

29

Drums

Guitar 1

Guitar 2

Bass

Vocals

31

Drums

Guitar 1

Guitar 2

Bass

Vocals

Vocal Harmony

33

Drums

Guitar 1

Guitar 2

Bass

35

Drums

Guitar 1

Guitar 2

Bass

Vocals

Vocal Harmony

37

Drums

Guitar 1

Guitar 2

Bass

Vocals

39

Drums

Guitar 1

Guitar 2

Bass

Vocals

Vocal Harmony

41

Drums

Guitar 1

Guitar 2

Bass

Vocals

Vocal Harmony

43

45

Drums

Guitar 1

Guitar 2

Guitar 3

Bass

Vocals

Vocal Harmony

47

Drums

Guitar 1

Guitar 2

Guitar 3

Bass

Vocals

49

Drums

Guitar 1

Guitar 2

Bass

Vocals

51

Drums

Guitar 1

Guitar 2

Bass

Vocals

53

Drums

Guitar 1

Guitar 2

Bass

Vocals

55

Drums

Guitar 1

Guitar 2

Bass

Vocals

57

Drums

Guitar 1

Guitar 2

Bass

Vocals

Vocal Harmony

59

Drums

Guitar 1

Guitar 2

Bass

Vocals

Vocal Harmony

61

Drums

Guitar 1

Guitar 2

Bass

Vocals

Vocal Harmony

63

Drums

Guitar 1

Guitar 2

Bass

Vocals

Vocal Harmony

65

Drums

Guitar 1

Guitar 2

Bass

Vocals

Vocal Harmony

67

Drums

Guitar 1

Guitar 2

Bass

Vocals

Vocal Harmony

69

Drums

Guitar 1

Guitar 2

Bass

Vocals

70

Drums

Guitar 1

Guitar 2

Bass

71

Drums

Guitar 1

Guitar 2

Bass

72

Drums

Guitar 1

Guitar 2

Guitar 3

Bass

74

Drums

Guitar 1

Guitar 2

Guitar 3

Bass

76

Drums

Guitar 1

Guitar 2

Bass

77

Drums

Guitar 1

Guitar 2

Bass

78

Drums

Guitar 1

Guitar 2

Bass

79

Drums

Guitar 1

Guitar 2

Bass

80

Drums

Guitar 1

Guitar 2

Bass

81

Drums

Guitar 1

Guitar 2

Bass

83

Drums

Guitar 1

Guitar 2

Guitar 3

Bass

85

Drums

Guitar 1

Guitar 2

Bass

87

Drums

Guitar 1

Guitar 2

Bass

89

Drums

Guitar 1

Guitar 2

Bass

Vocals

Vocal Harmony

91

Drums

Guitar 1

Guitar 2

Bass

Vocals

93

Drums

Guitar 1

Guitar 2

Guitar 3

Bass

Vocals

95

Drums

Guitar 1

Guitar 2

Guitar 3

Bass

Vocals

97

Drums

Guitar 1

Guitar 2

Bass

Vocals

Vocal Harmony

99

Drums

Guitar 1

Guitar 2

Bass

Vocals

101

Drums

Guitar 1

Guitar 2

Bass

Vocals

Vocal Harmony

103

Drums

Guitar 1

Guitar 2

Bass

Vocals

Vocal Harmony

105

Drums

Guitar 1

Guitar 2

Bass

106

Drums

Guitar 1

Guitar 2

Bass

Vocals

Metallica - Don't Tread On Me

Drums

♩ = 156,000153

Drums

12/8

4

7

10

13

16

19

22

26

30

Copyright © 1997 by NoteWorthy ArtWare, Inc.
All Rights Reserved

V.S.

Drums

33

36

39

42

45

48

52

56

59

62

65

68

71

74

77

80

83

87

91

95

V.S.

4

Drums

99

102

105

Metallica - Don't Tread On Me

Guitar 1

$\text{♩} = 156,000153$
Guitar 1 2

Copyright © 1997 by NoteWorthy ArtWare, Inc.
All Rights Reserved

V.S.

61

64

67

70

71

73

76

78

80

81

83

85

87

89

92

95

98

101

104

106

Metallica - Don't Tread On Me

Guitar 2

$\text{♩} = 156,000153$
Guitar 2 **2**

5

9

12

15

18

21

24

27

30

Copyright © 1997 by NoteWorthy ArtWare, Inc.
All Rights Reserved

V.S.

61

64

67

70

73

76

79

82

84

86

V.S.

88

91

94

97

100

103

105

Metallica - Don't Tread On Me

Guitar 3

$\text{♩} = 156,000153$
Guitar 3

Copyright © 1997 by NoteWorthy ArtWare, Inc.
All Rights Reserved

Metallica - Don't Tread On Me

Bass

♩ = 156,000153
Bass

4

8

11

14

17

20

23

26

29

Copyright © 1997 by NoteWorthy ArtWare, Inc.
All Rights Reserved

V.S.

32

34

37

40

43

46

49

52

55

58

60

63

66

69

72

75

78

82

84

86

V.S.

88

91

94

97

100

103

105

Metallica - Don't Tread On Me

Vocals

$\text{♩} = 156,000153$
Vocals **17**

21

25

28

32

37

40

43

Copyright © 1997 by NoteWorthy ArtWare, Inc.
All Rights Reserved

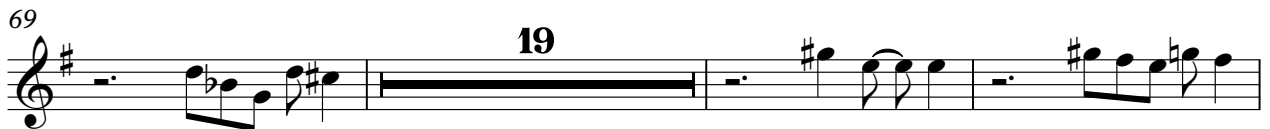

100

103

105

Metallica - Don't Tread On Me

Vocal Harmony

♩ = 156,000153
Vocal Harmony

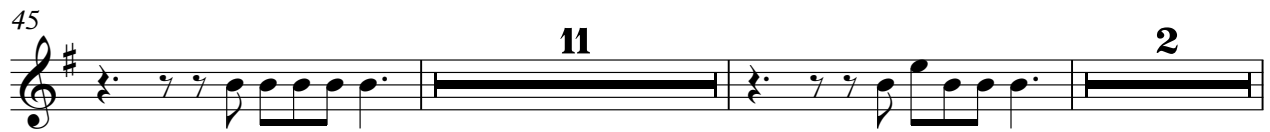

Copyright © 1997 by NoteWorthy ArtWare, Inc.
All Rights Reserved