

Metallica - Struggle Within

♩ = 144,000229
Drums

Drums

Guitar 1

Guitar 2

Guitar 3

Bass

Vocals

4

Drums

Guitar 1

Guitar 2

Guitar 3

Bass

Copyright © 1997 by NoteWorthy ArtWare, Inc.
All Rights Reserved

2

7

Drums

Guitar 1

Guitar 2

Guitar 3

Bass

10

Drums

Guitar 1

Guitar 2

Guitar 3

Bass

13

Drums

Guitar 1

Guitar 2

Guitar 3

Bass

16

Drums

Guitar 1

Guitar 2

Guitar 3

Bass

20 ♩ = 200,000000

Drums

Guitar 1

Guitar 2

Vocals

27

Drums

Guitar 1

Guitar 2

Bass

Vocals

34

Drums

Guitar 1

Guitar 2

Bass

Vocals

41

Drums

Guitar 1

Guitar 2

Bass

Vocals

48

Drums

Guitar 1

Guitar 2

Bass

Vocals

55

Drums

Guitar 1

Guitar 2

Bass

Vocals

62

Drums

Guitar 1

Guitar 2

Bass

Vocals

69

Drums

Guitar 1

Guitar 2

Bass

Vocals

77

Drums

Guitar 1

Guitar 2

Bass

Vocals

84

Drums

Guitar 1

Guitar 2

Bass

Vocals

91

Drums

Guitar 1

Guitar 2

Bass

Vocals

98

Drums

Guitar 1

Guitar 2

Bass

106

Guitar 1

Guitar 2

Bass

113

Drums

Guitar 1

Guitar 2

Bass

Vocals

120

Drums

Guitar 1

Guitar 2

Bass

Vocals

127

Drums

Guitar 1

Guitar 2

Bass

Vocals

134

Drums

Guitar 1

Guitar 2

Bass

Vocals

141

Drums

Guitar 1

Guitar 2

Bass

Vocals

148

Drums

Guitar 1

Guitar 2

Bass

Vocals

155

Drums

Guitar 1

Guitar 2

Bass

Vocals

162

Drums

Guitar 1

Guitar 2

Bass

Vocals

169

Drums

Guitar 1

Guitar 2

Bass

Vocals

176

Drums

Guitar 1

Guitar 2

Bass

183

Drums

Guitar 1

Guitar 2

Bass

188

Drums

Guitar 1

Guitar 2

Bass

191

Drums

Guitar 1

Guitar 2

Bass

193

Drums

Guitar 1

Guitar 2

Bass

196

Drums

Guitar 1

Guitar 2

Bass

199

Drums

Guitar 1

Guitar 2

Bass

201

Drums

Guitar 1

Guitar 2

Bass

204

Drums

Guitar 1

Guitar 2

Bass

207

Drums

Guitar 1

Guitar 2

Bass

210

Drums

Guitar 1

Guitar 2

Bass

212

Drums

Guitar 1

Guitar 2

Bass

214

Drums

Guitar 1

Guitar 2

Bass

217

Drums

Guitar 1

Guitar 2

Bass

220

Drums

Guitar 1

Guitar 2

Bass

223

Drums

Guitar 1

Guitar 2

Bass

226

Drums

Guitar 1

Guitar 2

Bass

Vocals

232

Drums

Guitar 1

Guitar 2

Bass

Vocals

239

Drums

Guitar 1

Guitar 2

Bass

Vocals

246

Drums

Guitar 1

Guitar 2

Bass

Vocals

253

Drums

Guitar 1

Guitar 2

Bass

Vocals

261

Drums

Guitar 1

Guitar 2

Bass

Vocals

268

Drums

Guitar 1

Guitar 2

Bass

Vocals

275

Drums

Guitar 1

Guitar 2

Bass

Vocals

282

Drums

Guitar 1

Guitar 2

Bass

Vocals

289

Guitar 1

Guitar 2

Bass

295

Drums

Guitar 1

Guitar 2

Bass

Metallica - Struggle Within

Drums

♩ = 144,000229

Drums

6

6

4

3

3

8

3

3

12

3

3

16

3

5

26

35

43

51

59

Copyright © 1997 by NoteWorthy ArtWare, Inc.
All Rights Reserved

V.S.

67

76

85

94

104

9

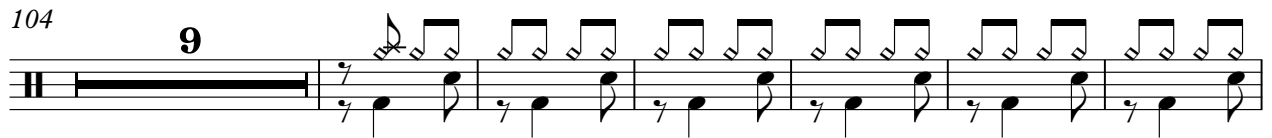

119

127

135

143

151

160

168

176

186

190

194

198

202

206

210

V.S.

214

218

222

226

233

241

249

257

266

274

Drums

282

288

8

Metallica - Struggle Within

Guitar 1

♩ = 144,000229
Guitar 1 4

9

15 ♩ = 200,000000

21

29

37

45

53

61

69

Copyright © 1997 by NoteWorthy ArtWare, Inc.
All Rights Reserved

V.S.

78

88

97

107

116

123

130

138

146

156

166

176

185

190

193

196

199

201

205

209

V.S.

4

Guitar 1

212

214

218

221

225

231

239

247

255

265

276

286

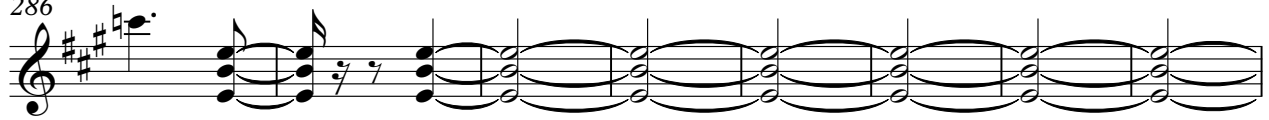

294

Metallica - Struggle Within

Guitar 2

♩ = 144,000229
Guitar 2 4

9

15

20 ♩ = 200,000000

27

35

43

51

59

67

Copyright © 1997 by NoteWorthy ArtWare, Inc.
All Rights Reserved

V.S.

76

86

96

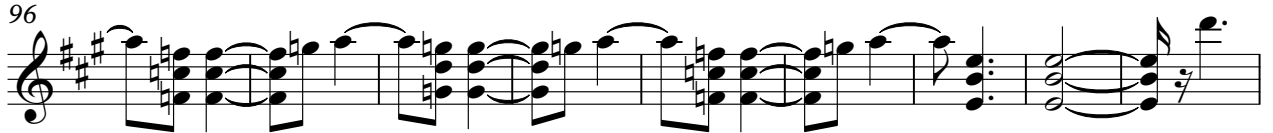

105

114

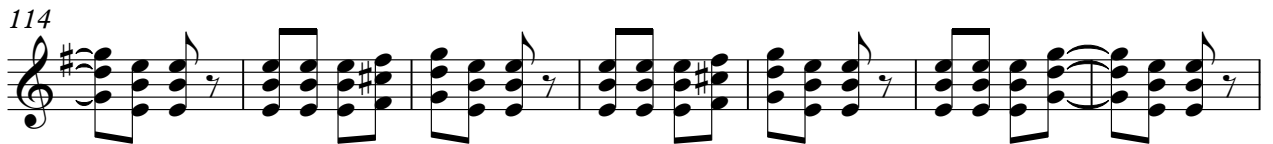

121

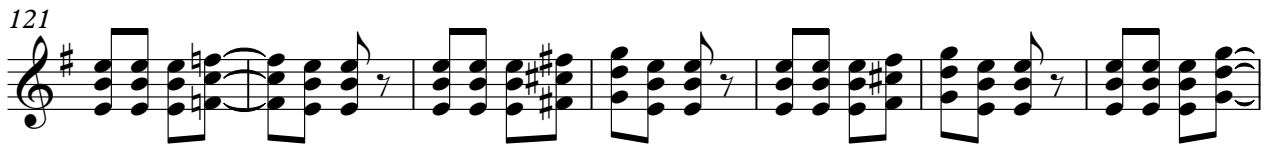

128

136

144

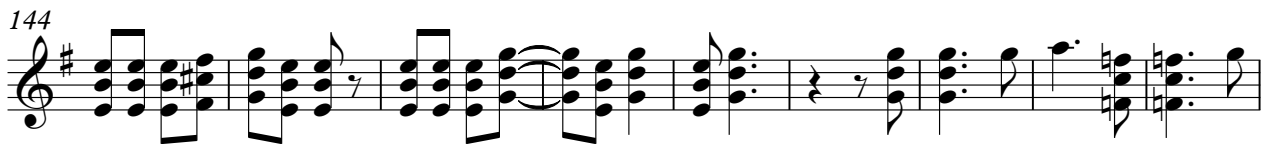

153

163

173

183

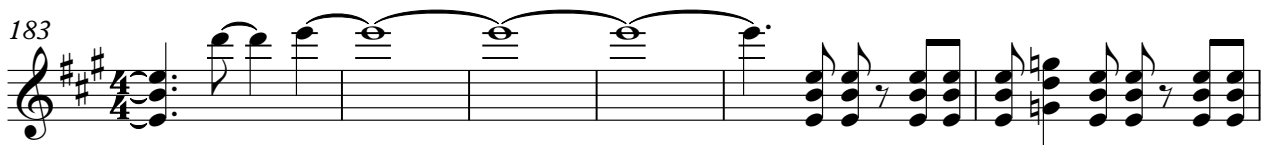

189

193

197

201

206

211

215

V.S.

219

223

227

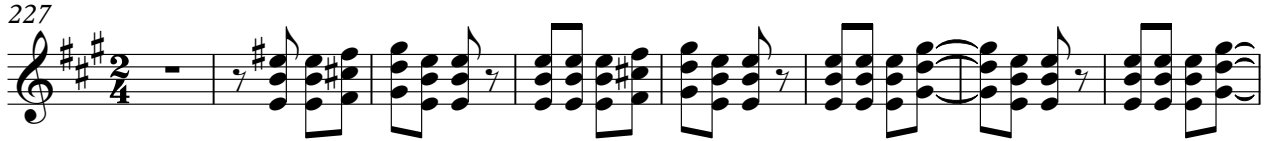

235

243

251

261

271

281

291

Guitar 2

296

Metallica - Struggle Within

Guitar 3

♩ = 144,000229
Guitar 3 **4**

8

12

16

♩ = 200,000000

3 **58**

79

34 **43** **25**

183

44

229

33 **37**

Copyright © 1997 by NoteWorthy ArtWare, Inc.
All Rights Reserved

Metallica - Struggle Within

Bass

♩ = 144,000229

Bass

4

8

12

16

♩ = 200,000000

3

12

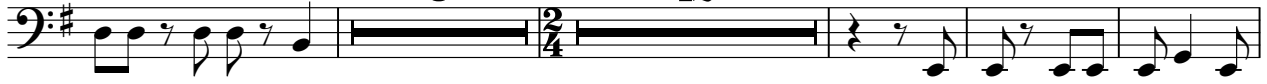

35

43

51

59

67

76

Copyright © 1997 by NoteWorthy ArtWare, Inc.
All Rights Reserved

V.S.

86

95

104

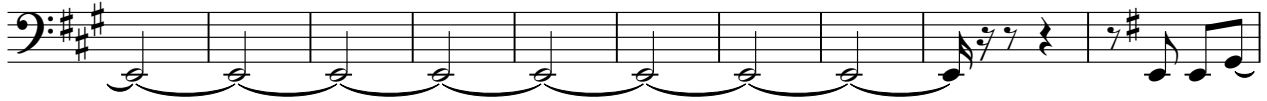

114

122

130

138

146

155

165

175

184

190

194

198

202

207

212

216

220

V.S.

224

229

237

245

253

262

272

282

291

Metallica - Struggle Within

Vocals

♩ = 144,000229 ♩ = 200,000000

Vocals **19** **5**

29

38

47 **2**

57

66 **8**

81

90 **17**

114 **2**

Copyright © 1997 by NoteWorthy ArtWare, Inc.
All Rights Reserved

123

131

140

149

164

173

229

238

247

262

271

278
