

Metallica - Thorn Within

♩ = 116,000084

Drums

Guitar 1 (Distorted)

5

Drums

Guitar 1 (Distorted)

Guitar 2 (Distorted)

Measures 5-8: Drum part continues with the same pattern. Guitar 1 plays a distorted, chromatic descending line. Guitar 2 plays a distorted, chromatic descending line.

9

Drums

Guitar 1 (Distorted)

Guitar 2 (Distorted)

Guitar 3 (Distorted)

Measures 9-11: Drum part continues with the same pattern. Guitar 1 plays a distorted, chromatic descending line. Guitar 2 plays a distorted, chromatic descending line. Guitar 3 plays a distorted, chromatic descending line.

12

Drums

Guitar 1 (Distorted)

Guitar 2 (Distorted)

Guitar 3 (Distorted)

Measures 12-14: Drum part continues with the same pattern. Guitar 1 plays a distorted, chromatic descending line. Guitar 2 plays a distorted, chromatic descending line. Guitar 3 plays a distorted, chromatic descending line.

15

Drums

Guitar 1 (Distorted)

Guitar 2 (Distorted)

Guitar 3 (Distorted)

18

Drums

Guitar 1 (Distorted)

Guitar 2 (Distorted)

Guitar 3 (Distorted)

21

Drums

Guitar 1 (Distorted)

Guitar 2 (Distorted)

Guitar 3 (Distorted)

Bass

24

Drums

Guitar 1 (Distorted)

Guitar 2 (Distorted)

Bass

27

Drums

Guitar 1 (Distorted)

Guitar 2 (Distorted)

Bass

30

Drums

Guitar 1 (Distorted)

Guitar 2 (Distorted)

Bass

33

37

40

Drums

Guitar 4 (Clean)

Bass

Vocals

Vocal Harmony

44

Drums

Guitar 4 (Clean)

Guitar 3 (Distorted)

Bass

Vocals

Vocal Harmony

47

Drums

Guitar 4 (Clean)

Guitar 2 (Distorted)

Guitar 3 (Distorted)

Bass

Vocals

Vocal Harmony

50

Drums

Guitar 2 (Distorted)

Guitar 3 (Distorted)

Bass

Vocals

Vocal Harmony

53

Drums

Guitar 1 (Distorted)

Guitar 2 (Distorted)

Bass

Vocals

Vocal Harmony

56

Drums

Guitar 1 (Distorted)

Guitar 2 (Distorted)

Bass

Vocals

Vocal Harmony

Vocal Harmony 2

59

Drums

Guitar 1 (Distorted)

Guitar 2 (Distorted)

Bass

Vocals

Vocal Harmony

Vocal Harmony 2

62

Drums

Guitar 1 (Distorted)

Guitar 2 (Distorted)

Bass

Vocals

Vocal Harmony

Vocal Harmony 2

65

Drums

Guitar 1 (Distorted)

Guitar 2 (Distorted)

Bass

Vocals

Vocal Harmony

68

Drums

Guitar 1 (Distorted)

Guitar 2 (Distorted)

Bass

Vocals

Vocal Harmony

71

Drums

Guitar 1 (Distorted)

Guitar 2 (Distorted)

Bass

75

Drums

Guitar 4 (Clean)

Guitar 2 (Distorted)

Bass

Vocals

78

Drums

Guitar 4 (Clean)

Bass

Vocals

Vocal Harmony

82

Drums

Guitar 4 (Clean)

Guitar 3 (Distorted)

Bass

Vocals

Vocal Harmony

85

Drums

Guitar 4 (Clean)

Guitar 3 (Distorted)

Bass

Vocals

Vocal Harmony

88

Drums

Guitar 3 (Distorted)

Bass

Vocals

Vocal Harmony

91

Drums

Guitar 1 (Distorted)

Guitar 2 (Distorted)

Bass

Vocals

Vocal Harmony

94

Drums

Guitar 1 (Distorted)

Guitar 2 (Distorted)

Bass

Vocals

Vocal Harmony

Vocal Harmony 2

97

Drums

Guitar 1 (Distorted)

Guitar 2 (Distorted)

Bass

Vocals

Vocal Harmony

Vocal Harmony 2

100

Drums

Guitar 1 (Distorted)

Guitar 2 (Distorted)

Bass

Vocals

Vocal Harmony

Vocal Harmony 2

103

Drums

Guitar 1 (Distorted)

Guitar 2 (Distorted)

Bass

Vocals

Vocal Harmony

106

Drums

Guitar 1 (Distorted)

Guitar 2 (Distorted)

Bass

Vocals

Vocal Harmony

109

Drums

Guitar 1 (Distorted)

Guitar 2 (Distorted)

Bass

Vocals

112

Drums

Guitar 1 (Distorted)

Guitar 2 (Distorted)

Bass

Vocals

Vocal Harmony

115

Drums

Guitar 1 (Distorted)

Guitar 2 (Distorted)

Bass

118

Drums

Guitar 1 (Distorted)

Guitar 2 (Distorted)

Bass

121

Drums

Guitar 4 (Clean)

Guitar 1 (Distorted)

Bass

Vocals

Vocal Harmony

124

Drums

Guitar 4 (Clean)

Guitar 1 (Distorted)

Guitar 2 (Distorted)

Bass

Vocals

Vocal Harmony

127

Drums

Guitar 1 (Distorted)

Guitar 2 (Distorted)

Bass

Vocals

Vocal Harmony

130

Drums

Guitar 1 (Distorted)

Guitar 2 (Distorted)

Bass

Vocals

Vocal Harmony

Vocal Harmony 2

133

Drums

Guitar 1 (Distorted)

Guitar 2 (Distorted)

Bass

Vocals

Vocal Harmony

Vocal Harmony 2

136

Drums

Guitar 1 (Distorted)

Guitar 2 (Distorted)

Bass

Vocals

Vocal Harmony

Vocal Harmony 2

139

Drums

Guitar 1 (Distorted)

Guitar 2 (Distorted)

Bass

Vocals

Vocal Harmony

Vocal Harmony 2

142

Drums

Guitar 1 (Distorted)

Guitar 2 (Distorted)

Guitar 3 (Distorted)

Bass

Vocals

Vocal Harmony

145

Drums

Guitar 1 (Distorted)

Guitar 2 (Distorted)

Guitar 3 (Distorted)

Bass

Vocals

Vocal Harmony

148

Drums

Guitar 1 (Distorted)

Guitar 2 (Distorted)

Guitar 3 (Distorted)

Bass

Vocals

Vocal Harmony

151

Drums

Guitar 1 (Distorted)

Guitar 2 (Distorted)

Guitar 3 (Distorted)

Bass

Vocals

Vocal Harmony

154

156

158

Drums

Guitar 1 (Distorted)

Guitar 2 (Distorted)

Guitar 3 (Distorted)

Bass

Vocals

Vocal Harmony

161

Drums

Guitar 1 (Distorted)

Guitar 2 (Distorted)

Guitar 3 (Distorted)

Bass

Vocals

164

166

Metallica - Thorn Within

Drums

♩ = 116,000084

7

13

19

24

29

34

39

44

49

V.S.

54

59

64

68

73

78

83

88

93

98

Drums

103

106

110

113

118

123

128

133

138

142

V.S.

147

152

157

162

166

♩ = 116,000084

36

40

46

25

75

80

86

33

122

125

44

Guitar 1 (Distorted)

Metallica - Thorn Within

♩ = 116,000084

6

11

16

21

25

29

32

19

53

57

61

65

69

91

95

99

103

107

Guitar 1 (Distorted)

111

115

120

126

131

135

139

143

147

151

155

159

163

165

Guitar 2 (Distorted)

Metallica - Thorn Within

♩ = 116,000084

5

9

13

17

21

25

29

33

10

49

55

59

63

67

71

91

95

99

103

107

111

116

121

4

130

134

138

142

146

150

154

158

162

165

Guitar 3 (Distorted)

Metallica - Thorn Within

♩ = 116,000084

9

13

17

21

22

46

52

29

84

89

52

Guitar 3 (Distorted)

143

147

151

155

159

163

166

Metallica - Thorn Within

Bass

♩ = 116,000084

21

25

29

34

3

42

49

54

58

62

66

V.S.

71

79

86

91

95

99

103

108

112

117

122

127

131

135

139

143

147

151

155

159

V.S.

4

Bass

163

166

Metallica - Thorn Within

Vocals

♩ = 116,000084

36

40

45

50

56

62

66

6

134

139

145

151

157

162

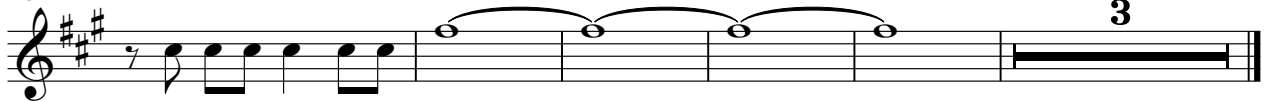

Metallica - Thorn Within

Vocal Harmony

$\text{♩} = 116,000084$

40

44

2

51

57

64

69

10

83

2

89

95

102

5

Vocal Harmony 2

Metallica - Thorn Within

♩ = 116,000084

55

61

30

96

102

30

136

30
