

# Motley Crue - Dr. Feelgood

♩ = 120,000000

Drums

Durms

Guitar3

Guitar1

Guitar2

Bass

Vocal

♩ = 120,000000

2

5

Drums

Durms

Guitar1

Guitar2

Bass

8

Drums

Durms

Guitar1

Guitar2

Bass

11

Drums

Durms

Guitar1

Guitar2

Bass

14

Drums

Durms

Guitar1

Guitar2

Bass

17

Drums

Durms

Guitar1

Guitar2

Bass

Vocal

19

Drums

Durms

Guitar1

Guitar2

Bass

Vocal

21

Drums

Durms

Guitar1

Guitar2

Bass

Vocal

23

Drums

Durms

Guitar1

Guitar2

Bass

Vocal

25

Drums

Durms

Guitar1

Guitar2

Bass

Vocal

27

Drums

Durms

Guitar1

Guitar2

Bass

Vocal

29

Drums

Durms

Guitar1

Guitar2

Bass

Vocal

31

Drums

Durms

Guitar1

Guitar2

Bass

Vocal

33

Drums

Durms

Guitar1

Guitar2

Bass

Vocal

35

Drums

Durms

Guitar1

Guitar2

Bass

Vocal

37

Drums

Durms

Guitar1

Guitar2

Bass

Vocal

39

Drums

Durms

Guitar1

Guitar2

Bass

Vocal

41

Drums

Durms

Guitar1

Guitar2

Bass

Vocal

43

Drums

Durms

Guitar1

Guitar2

Bass

Vocal

45

This block contains the musical score for measures 45 and 46. It features five staves: Drums, Durms, Guitar1, Guitar2, and Bass. The Drums staff shows a pattern of quarter notes with 'x' marks above them. The Durms staff has a melodic line with eighth notes. The Guitar1 and Guitar2 staves include guitar tablature with fret numbers (0, 1, 3, 5) and string numbers (T, A, B). The Bass staff has a melodic line with eighth notes. The Vocal staff shows a vocal line with notes and lyrics.

47

This block contains the musical score for measures 47 and 48. It features five staves: Drums, Durms, Guitar1, Guitar2, and Bass. The Drums staff shows a pattern of quarter notes with 'x' marks above them. The Durms staff has a melodic line with eighth notes. The Guitar1 and Guitar2 staves include guitar tablature with fret numbers (0, 1, 3, 5) and string numbers (T, A, B). The Bass staff has a melodic line with eighth notes. The Vocal staff shows a vocal line with notes and lyrics.

49

Drums

Durms

Guitar1

Guitar2

Bass

Vocal

51

Drums

Durms

Guitar1

Guitar2

Bass

Vocal

53

Drums

Durms

Guitar1

Guitar2

Bass

Vocal

Drums: Snare and hi-hat patterns with asterisks indicating accents.

Durms: Rhythmic notation with eighth and sixteenth notes.

Guitar1: Tablature for strings T, A, B. Notes include 0, 2, 3, 5, 7.

Guitar2: Tablature for strings T, A, B. Notes include 1, 3, 5, 7, 12, 15, 17.

Bass: Melodic line in bass clef with eighth and sixteenth notes.

55

Drums

Durms

Guitar1

Guitar2

Bass

Vocal

Drums: Snare and hi-hat patterns with asterisks indicating accents.

Durms: Rhythmic notation with eighth and sixteenth notes.

Guitar1: Tablature for strings T, A, B. Notes include 0, 2, 3.

Guitar2: Tablature for strings T, A, B. Notes include 1, 3, 5, 7.

Bass: Melodic line in bass clef with eighth and sixteenth notes.

58

Drums

Durms

Guitar1

Guitar2

Bass

60

Drums

Durms

Guitar1

Guitar2

Bass

Vocal

62

Drums

Durms

Guitar1

Guitar2

Bass

Vocal

64

Drums

Durms

Guitar1

Guitar2

Bass

Vocal

66

Drums

Drums

Guitar3

Guitar1

Guitar2

Bass

Vocal

68

Drums

Durms

Guitar3

Guitar1

T	0	0	0	0	0	0	0	0	0	0	0
A	0	0	0	0	0	0	0	0	0	0	0
B	3	1	3	3	3	3	3	3	3	1	5 5 5 5 5 5

Guitar2

T	0	0	0	0	0	0	0	0	0	0	0
A	0	0	0	0	0	0	0	0	0	0	0
B	3	1	3	3	3	3	3	3	3	1	5 5 5 5 5 5

Bass

Vocal

70

Drums

Durms

Guitar3

Guitar1

Guitar2

Bass

Vocal

72

Drums

Durms

Guitar1

Guitar2

Bass

Vocal

74

Drums

Durms

Guitar1

Guitar2

Bass

Vocal

76

Drums

Durms

Guitar1

Guitar2

Bass

Vocal

78

Drums

Durms

Guitar1

T	1	1 0 0	0 0	3	1	1	1 0 0
A	3	0 0	0 7	2	3	3	0 0
B	3	3 0 0	0 0	0	3	3	3 0 0
	1	1 3 3	3 12		1	1	1 3 3
			17	5 5 5 5 5 5 5 5			

Guitar2

T	1	1 0 0	0 0	3	1	1	1 0 0
A	3	0 0	0 7	2	3	3	0 0
B	3	3 0 0	0 0	0	3	3	3 0 0
	1	1 3 3	3 12		1	1	1 3 3
			17	5 5 5 5 5 5 5 5			

Bass

Vocal

81

Drums

Durms

Guitar1

T	2	2	2	2
A	2	2	2	2
B	0	0	0	0

Bass

Vocal

84

Drums

Durms

Guitar1

Guitar2

Bass

87

Drums

Durms

Guitar1

Guitar2

Bass

90

Drums

Durms

Guitar1

T								1	1			1	0	0			0	0
A								3	3			3	0	0			0	7
B								3	3			3	0	0			0	7
								1	1			1	3	3			10	10
	25	5	25	25	25	25	29	8	2	10		9	9	10	10	10	10	10
	25		25		25	30	30											

Guitar2

Bass

Vocal

92

Drums

Durms

Guitar1

T	3																	1
A	2																	3
B	0																	3
																		1
	5	7	8	10	12	13	5	7	8	10	12	13	5	7	8	10	12	13

Guitar2

Bass

97

Drums

Durms

Guitar1

Guitar2

Bass

99

Drums

Durms

Guitar1

Guitar2

Bass

101

Drums

Durms

Guitar1

Guitar2

Bass

104

Drums

Durms

Guitar3

Guitar1

Guitar2

Bass

107

Drums

Durms

Guitar3

Guitar1

Guitar2

Bass

Vocal

109

Drums

Durms

Guitar1

Guitar2

Bass

Vocal

111

113

116

Drums

Durms

Guitar1

Guitar2

Bass

Vocal

118

Drums

Durms

Guitar1

Guitar2

Bass

Vocal

120

Drums

Durms

Guitar1

Guitar2

Bass

Vocal

122

Drums

Durms

Guitar1

Guitar2

Bass

Vocal

124

Drums

Durms

Guitar1

Guitar2

Bass

Vocal

126

Drums

Durms

Guitar1

Guitar2

Bass

Vocal

128

Drums

Durms

Guitar1

Guitar2

Bass

Vocal

130

Drums

Durms

Guitar1

Guitar2

Bass

Vocal

132

Drums

Durms

Guitar1

Guitar2

Bass

Vocal

134

Drums

Durms

Guitar1

Guitar2

Bass

Vocal

136

Drums

Durms

Guitar1

Guitar2

Bass

Vocal

# Motley Crue - Dr. Feelgood

## Drums

♩ = 120,000000

V.S.

45

50

53

57

62

66

70

75

78

82

86

90

94

98

103

107

111

115

120

126

132

Durms

Motley Cruie - Dr. Feelgood

♩ = 120,000000

V.S.

46

50

54

59

63

67

71

75

79

83

4

# Durms

134

Guitar3

Motley Crue - Dr. Feelgood

♩ = 120,000000

**65**

69

72

**33**

**30**

T	0									1	1	1								1	1	1	1				
A	0	0	0							1	0	0									1	1	1	1			
B	3	1	0	0						0	0	0								3	3	3	3				
				5	5	5	5	5	5	5	5	5	5	5	5	5	5	5	5	5	0	0	1	1	3	3	5

35

T										1	1	1								1	1	1	1			
A										1	0	0								0	0	0	0			
B										3	3	3	0							0	0	0	0			
				5	5	0	0	1	1	3	3	3	3	0	0	0	0	0	0	3	1	3	3	3	3	3

38

T	0					0				0										0								
A	0	0	0			0	0	0	0	0	0	0	0	0	0	0	0	0	0	0	0	0	0	0	0	0	0	0
B	3	1	0	0		3	3	1	3	3	3	3	3	3	3	3	3	3	3	3	1	3	3	3	3	3	3	3
				5	5																5	5						

41

T	0					0				0										0									
A	0	0	0			0	0	0	0	0	0	0	0	0	0	0	0	0	0	0	0	0	0	0	0	0	0	0	
B	3	1	0	0		3	3	1	3	3	3	3	3	3	3	3	3	3	3	3	1	3	3	3	3	3	3	3	
				5	5																5	5	5	5	5	5	5	5	5

44

T	0									1	1	1								1	1	1	1				
A	0	0	0							1	0	0								1	1	1	1				
B	3	1	0	0						0	0	0								3	3	3	3				
				5	5	5	5	5	5	5	5	5	5	5	5	5	5	5	5	5	0	0	1	1	3	3	5

47

T										1	1	1								1	1	1	1					
A										1	0	0								1	1	1	1					
B										3	3	3	3							3	3	3	3					
				5	5	0	0	1	1	3	3	3	3	5	5	5	5	5	5	3	1	3	3	3	3	3	3	3

50

T	3					1				1	1	0	0	0	0	0				3								
A	2					3				3	3	3	0	0	0	7				2								
B	0					3				3	3	3	0	0	0	0				0								
				5	5	5	5	5	5	5	5	5	5	5	5	5	5	5	5	5	5	5	5	5	5	5	5	5

54

T	3									0	0									2									
A	2									0	0									2									
B	0									0	0									0									
				5	5	5	5	5	5	5	5	5	5	5	5	5	5	5	5	5	1	3	3	3	3	3	3	3	5

58

T										1	1	1								1	1	1	1				
A										1	0	0								1	1	1	1				
B										3	3	3								3	3	3	3				
				5	5	0	0	1	1	3	3	3	3	5	5	5	5	5	5	5	0	0	1	1	3	3	5

61

T										1	1	1								0	0							
A										1	1	1	1							0	0							
B										3	3	3	3							0	0							
				5	5	0	0	1	1	3	3	3	3	1						3	1	5	5	5	5	5	5	3

129

Guitar1

5

132

135

T	1 1 1	1 1 1	
A	1 0 0	1 1 1	0 0 0 0
B	0 0 0	3 3 3	0 0 0 0
	5 5 0 0 1 1 3 3	5 5 5 0 0 1 1 3 3	3 3 1 3 3 3

38

T	0	0	0	0	0	0	0
A	0	0 0	0	0	0 0	0	0
B	3 1	0 0	3	3 1 3 3	3	3 1	0 0
	5 5	5 5	3	3 1 3 3	3	3 1	5 5

41

T	0	0 0	0	0	0 0	0	0	0 0	0	0
A	0	0 0	0	0	0 0	0	0	0 0	0	0
B	3 1	3 3	3 3 3 3 3	3 1	0 0	3	3 1	3 3	3 3 3 3 3	3 3
	5 5	5 5 5 5 5 5 5	5	5 5 5 5 5 5 5	3	3 1	3 3	3 3 3 3 3	3 3	

44

T	0	1 1 1	1 1 1 1
A	0	0 0 0	1 1 1 1
B	3 1	0 0	3 3 3 3
	5 5	5 5 5 5 5 5 5	5 0 0 1 1 3 3 5 5 5 5 5 5 5

47

T	1 1 1	1 1 1	1	1	1 0 0	0 0	0 0
A	1 0 0	1 1 1	3	3	0 0	0 7	0 7
B	0 0 0	3 3 3	3	3	3 0 0	3	10
	5 5 0 0 1 1 3 3	5 5 5 5 0 0 1 1 3 3	1	1	1 3 3	10	10

50

T	3	1	1	1 0 0	0 0	3	1
A	2	3	3	0 0	0 7	2	3
B	0	3	3	0 0	0 0	0	3
	5 5 5 5 5 5 5	1	1	1 3 3	3 12	5 5 5 5 5 5 5	1

53

T	1	1 0 0	0 0	3	1	1	1 0 0	10
A	3	0 0	0 7	2	3	3	0 0	2
B	3	3 0 0	0 0	0	3	3	3 0 0	2
	1	1 3 3	3 12	5 5 5 5 5 5 5	1	1	1 3 3	0 2 2

58

T	10 10	10 9 8 7 5 4 3	1 3 1	15	15	5 3 5 3 5 3 5 3
A			3 1 3 1			
B			2 0 2 2			
			0 4			

61

T	5 3 5 3 5 3 5 3 5 3 2	2 3	0 0	0	0	0 0	0
A		3	0 0	0	0	0 0	0
B		0	1 3 3	3	3 1	5 5	3

64

T	0	0 0	0	0	0 0	0	0	0 0	0
A	0	0 0	0	0	0 0	0	0	0 0	0
B	3 1	3 3	3	3 1	5 5	3	3 1	3 3	3 3 3 3 3

# Motley Crue - Dr. Feelgood

Bass

♩ = 120,000000

5

8

11

14

17

20

23

26

29

32

35

38

41

44

47

50

53

57

60

63

66

69

72

75

78

82

85

88

91

V.S.

131

134

136

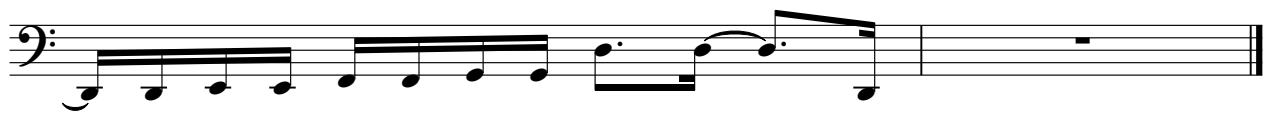

# Motley Crue - Dr. Feelgood

Vocal

♩ = 120,000000

16 4

24

27

30

33

36

39

42

45

48

V.S.

2

51 Vocal

54

61

64

67

70

73

76

79

83 7 16

Vocal

108

111

114

120

125

130

134
