

# Motley Crue - Home Sweet Home

♩ = 76,000351

- Drums: Two staves, both with a treble clef and 4/4 time signature, containing rests.
- A.Guitar1: Treble clef, 4/4 time signature, containing a rhythmic accompaniment of eighth notes.
- A.Guitar2: Treble clef, 4/4 time signature, containing rests.
- Guitar1: Treble clef, 4/4 time signature, containing rests.
- Guitar2: Treble clef, 4/4 time signature, containing rests.
- Track-7: Treble clef, 4/4 time signature, containing rests.
- Bass: Bass clef, 4/4 time signature, containing rests.

♩ = 76,000351

Syn: Treble clef, 4/4 time signature, containing rests.

Strings: Bass clef, 4/4 time signature, containing rests.

5

Drums

Piano

Piano L

A.Guitar1

Vocal

Strings

8

Piano

Piano L

A.Guitar1

Syn

Vocal

Strings

11

Piano

Piano L

A.Guitar1

Syn

Vocal

Strings

13

Piano

Piano L

A.Guitar1

Syn

Vocal

Strings

16

Drums

Durms

Piano

Piano L

A. Guitar1

Bass

Syn

Vocal

Strings

19

Drums  
Durms  
Piano  
Guitar1  
Track-7  
Bass  
Vocal  
Strings

22

Drums  
Durms  
Piano  
Guitar1  
Track-7  
Bass  
Vocal  
Strings

25

28

Drums

Durms

A.Guitar1

A.Guitar2

Bass

Vocal

Strings

31

Drums

Durms

A.Guitar1

A.Guitar2

Bass

Vocal

Strings

36

Drums

Durms

Piano

Guitar1

Track-7

Bass

Vocal

Strings

39

Drums

Durms

Piano

Guitar1

Track-7

Bass

Vocal

Strings

42

Drums  
Durms  
Piano  
Guitar1  
Track-7  
Bass  
Vocal  
Strings

45

Drums  
Durms  
Piano  
Guitar1  
Track-7  
Bass  
Vocal  
Strings

48

Drums

Durms

Piano

Guitar1

Track-7

Bass

Strings

50

Drums

Durms

Piano

Guitar1

Track-7

Bass

Strings

52

Drums

Durms

Piano

Guitar1

Track-7

Bass

Strings

54

Drums

Durms

Piano

Guitar1

Track-7

Bass

Strings

56

58

Drums  
Durms  
Guitar1  
Guitar2  
Track-7  
Bass  
Vocal  
Strings

61

Drums  
Durms  
Guitar1  
Guitar2  
Track-7  
Bass  
Vocal  
Strings

65

Piano

Piano L

A. Guitar 1

Vocal

69

Piano

Piano L

A. Guitar 1

Vocal

Strings

71

$\text{♩} = 60,000000 = 50,000000$        $\text{♩} = 46,000275$

Piano

Piano L

A. Guitar 1

Vocal

Strings

# Motley Cru - Home Sweet Home

## Drums

♩ = 76,000351

4 11

19

23

27

31

34 6 6

38

42

46

50

V.S.

2

Drums

54

58

62

# Motley Crue - Home Sweet Home

Durms

♩ = 76,000351

**16**

22

27

32

37

43

49

54

59

63

♩ = 60,0000000000 ♩ = 46,000275

**6**

**3**

**2**

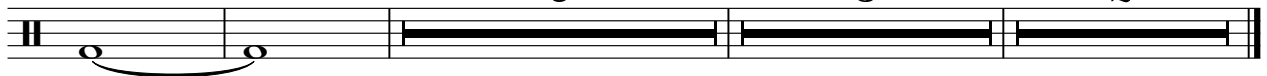

Piano

Motley Crue - Home Sweet Home

♩ = 76,000351

5

9

12

15

20

23

8

35

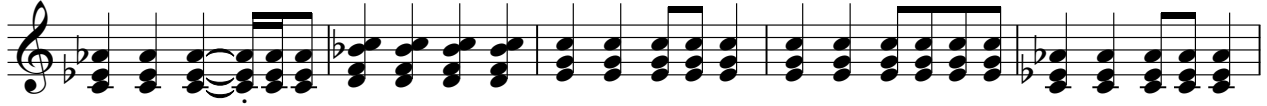

40

45

51

65

69

71

♩ = 60,0000000000

♩ = 46,000275

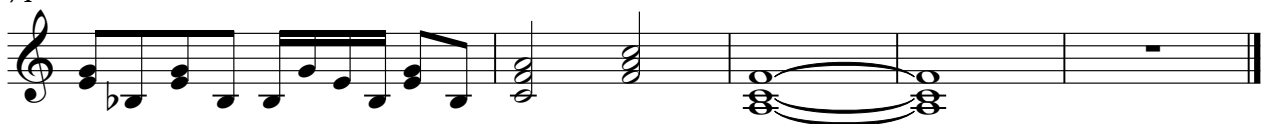

Piano L

# Motley Crue - Home Sweet Home

♩ = 76,000351

1 2 3 4 5 6 7 8 9

10

10 11 12 13 14 15 16

17

48

17 18 19 20 21

69

♩ = 60,50,000000      ♩ = 46,000275

69 70 71 72 73 74

# Motley Crue - Home Sweet Home

## A. Guitar 1

♩ = 76,000351

5

9

12

15

27

30

33

66

70

♩ = 60,000000000

♩ = 46,000275

Motley Crue - Home Sweet Home

A.Guitar2

♩ = 76,000351

**26**

29

32

34

**36**

♩ = 60,0000000000 ♩ = 46,000275

**3** **2**

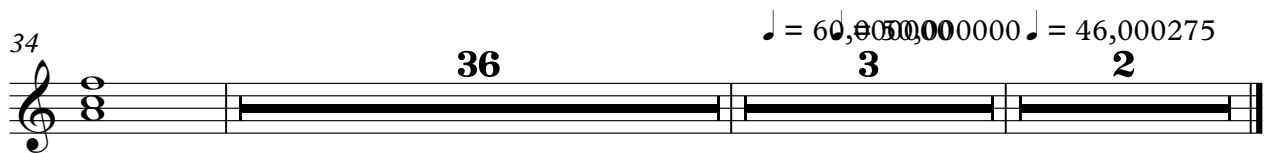

# Motley Crue - Home Sweet Home

Guitar 1

♩ = 76,000351

18

22

27

38

41

43

46

49

51

53

V.S.

2

Guitar1

55

57

62

Guitar2

Motley Crue - Home Sweet Home

♩ = 76,000351

**56**

60

63

♩ = 60,00000000 ♩ = 46,000275

**7** **3** **2**

# Motley Crue - Home Sweet Home

Track-7

♩ = 76,000351

18

22

27

38

41

43

46

49

51

53

V.S.

2

Track-7

55

57

62

2

Bass

62

$\text{♩} = 60,050,000000$   $\text{♩} = 46,000275$

7 3 2

# Motley Crue - Home Sweet Home

Syn

♩ = 76,000351

9

12

15

17

34

36

3

2

♩ = 60,0000000000 ♩ = 46,000275

# Motley Crue - Home Sweet Home

Vocal

♩ = 76,000351

4

8

11

14

18

22

26

30

33

37

V.S.

2

Vocal

42

48

8

59

64

3

70

$\text{♩} = 60,000000$   $\text{♩} = 46,000275$

2

# Motley Crue - Home Sweet Home

Strings

♩ = 76,000351

5

13

22

31

40

49

58

65

4

♩ = 60,50,000000      ♩ = 46,000275

