

Movie Themes - Addams Family

♩ = 140,000137

Percussion $\frac{4}{4}$

Bass

Clavinet

5

Percussion

Bass

Clavinet

9

Drums

Percussion

Harpsichod

Bass

Bass

Clavinet

Harpsichod

Double bar line

12

Drums

Harpsichod

Bass

Clavinet

Harpsichod

15

Drums

Harpsichod

Bass

Bass

Clavinet

Harpsichod

18

Drums

Percussion

Bass

Bass

Clavinet

22

Drums

Harpsichod

Bass

Clavinet

Harpsichod

24

Drums

Percussion

Harpsichod

Bass

Clavinet

Harpsichod

Drums

Movie Themes - Addams Family

♩ = 140,000137

8

6 3

This block contains the first five measures of a drum score. Measure 8 starts with a double bar line and a 4/4 time signature. It features a thick black bar across the staff. Measure 9 begins with a quarter rest, followed by a sixteenth rest, and then a series of sixteenth notes marked with 'x'. A bracket labeled '6' spans the first six notes, and a bracket labeled '3' spans the last three notes. Measures 10, 11, and 12 continue with similar patterns of sixteenth notes marked with 'x'.

13

3

This block contains measures 13, 14, and 15. Measure 13 consists of sixteenth notes marked with 'x'. Measure 14 continues with sixteenth notes marked with 'x'. Measure 15 features a single sixteenth note marked with 'x' followed by a circled 'x' symbol, and then a thick black bar. A bracket labeled '3' is positioned above the thick bar.

21

3

This block contains measures 21, 22, and 23. Measure 21 starts with a double bar line and a quarter rest, followed by a sixteenth rest, and then a series of sixteenth notes marked with 'x'. A bracket labeled '3' spans the first three notes. Measure 22 continues with sixteenth notes marked with 'x'. Measure 23 features a single sixteenth note marked with 'x' followed by a circled 'x' symbol.

Percussion

Movie Themes - Addams Family

♩ = 140,000137

4/4

8

8

19

4

Harpisichod

Movie Themes - Addams Family

♩ = 140,000137

9

13

17

4

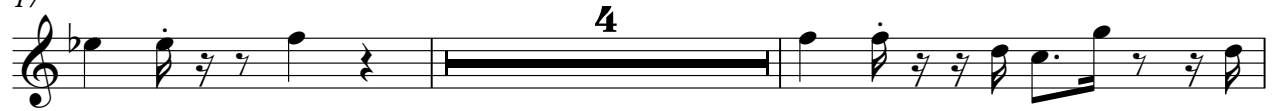

23

Movie Themes - Addams Family

Bass

♩ = 140,000137

8

6

12

16

3

6

22

Movie Themes - Addams Family

Bass

♩ = 140,000137

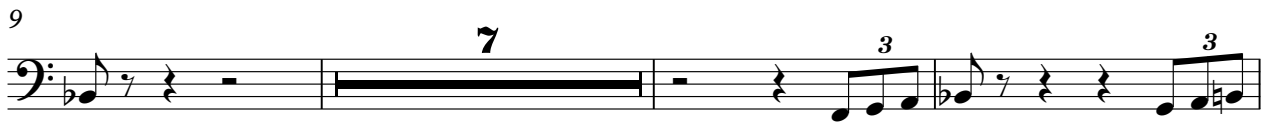

Movie Themes - Addams Family

Clavinet

♩ = 140,000137

Harpichod

Movie Themes - Addams Family

♩ = 140,000137

9

12

15

4

22

24
