

0.0"
1.1,00
Against Odds

♩ = 55,999977

Musical score for the first system, featuring the following instruments:

Tempo: ♩ = 55,999977

Musical score for the second system, featuring the following instruments:

Tempo: ♩ = 55,999977

6

E. Bass

FM

Pad 3

8

E. Bass

FM

Pad 3

10

E. Gtr.

E. Bass

FM

Syn. Str.

Pad 3

12

E. Gtr.

E. Bass

FM

Syn. Str.

Pad 3

14

E. Gtr.

E. Bass

FM

Syn. Str.

Pad 3

15

E. Gtr.
E. Bass
FM
Syn. Str.
Pad 3

16

E. Gtr.
E. Bass
Syn. Voice
FM
Syn. Str.
Pad 3

18

E. Gtr.

E. Bass

Syn. Voice

FM

Syn. Str.

Pad 3

20

E. Gtr.

E. Bass

Syn. Voice

FM

Syn. Str.

Pad 3

22

E. Gtr.

E. Bass

Syn. Voice

FM

Syn. Str.

Pad 3

24

E. Gtr.

E. Bass

FM

Syn. Str.

Pad 3

26

Perc. E. Gtr. E. Bass FM Syn. Str. Pad 3

28

Perc. E. Gtr. E. Bass Syn. Voice FM Syn. Str. Pad 3

30

Perc.

E. Gtr.

E. Bass

Syn. Voice

FM

Syn. Str.

Pad 3

31

Perc.

E. Gtr.

E. Bass

Syn. Voice

FM

Syn. Str.

Pad 3

32

Perc.

E. Gtr.

E. Bass

Syn. Voice

FM

Syn. Str.

Pad 3

34

Perc.

E. Gtr.

E. Bass

FM

Syn. Str.

Pad 3

36

Perc.

E. Gtr.

E. Bass

FM

Syn. Str.

Pad 3

38

Perc.

E. Gtr.

E. Bass

FM

Syn. Str.

Pad 3

42

Perc.

E. Gtr.

E. Bass

A.

FM

Syn. Str.

Pad 3

45

Perc.

E. Gtr.

E. Bass

FM

Syn. Str.

Pad 3

47

Perc.

E. Bass

FM

Pad 3

49

E. Gtr.

E. Bass

FM

Syn. Str.

Pad 3

51

Perc. 6 6 6 3

E. Gtr. 3

E. Bass

FM

Syn. Str.

Percussion

♩ = 55,999977

21

26

29

32

35

38

41

44

48

3

51

Electric Guitar

♩ = 55,999977

10

14

16

19

22

25

29

31

34

37

V.S.

40

43

47

Fretless Electric Bass

♩ = 55,999977

2

8

13

18

23

28

32

36

40

45

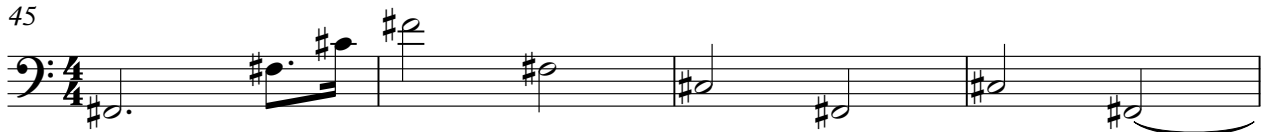

V.S.

2

Fretless Electric Bass

49

Alto

♩ = 55,999977

23 16

41

8

Synth Voice

♩ = 55,999977

16 2

24 3

30

32 11 8

FM Synth

♩ = 55,999977

2

5

8

10

13

15

V.S.

17

20

23

26

29

31

34

37

40

43

46

48

Synth Strings

♩ = 55,999977

10

14

19

24

30

36

43

47 **2**

Pad 3 (Polysynth)

♩ = 55,999977

4

7

9

12

15

18

20

22

25

29

V.S.

Pad 3 (Polysynth)

31

34

36

38

40

42

45