

2

3

Ob.

Perc.

S. Bass

Pad 6

\*\* www.muzyczka.pl leszek@muzyczka.pl midigucio@wp.pl

4

Ob.

Perc.

S. Bass

Pad 6

+++++++ From Pa ris to Ber lin, and e very dis

6

Ob.

Perc.

S. Bass

Pad 6

co I get in, my heart is pump ing for love,

8

Ob.

Perc.

S. Bass

Pad 6

pump ing for love, 'Causewhen I'm think ing of you, and all the

10

Ob.

Perc.

S. Bass

Pad 6

things we could do, my heart is pump ing for love, you

12

Ob.

Perc.

S. Bass

Pad 6

left me long ing for you

13

Ob.

Perc.

Flex.

S. Bass

Pad 6

FX 5

(you, you) From

14

Ob.

Perc.

Flex.

S. Bass

S. Bass

Pad 6

Pa ris to Ber lin, and e very dis

FX 5

6

15

Ob.

Perc.

S. Bass

Pad 6

co I get in, my heart is pump ing for love,

FX 5

17

Ob.

Perc.

S. Bass

Pad 6

FX 5

pump ing for love, 'Cause when I'm think ing of you, and all the

19

Ob.

Perc.

S. Bass

Pad 6

FX 5

things we could do, my heart is pump ing for love

21

Ob.

Perc.

S. Bass

22

Ob.

Perc.

S. Bass

Pad 6

Pa tience is a game, and e very night

23

Ob.

Perc.

S. Bass

Pad 6

I say your name, Hop ing that you'll an swer 'cause I'm

25

Ob.

Perc.

S. Bass

Lead 1

Pad 6

go ing in sa ne. It's quite a long time a go, You brought me

27

Ob.

Perc.

S. Bass

Lead 1

Pad 6

out of con trol, Hun gry for you love and like I

29

Ob.

Perc.

S. Bass

Lead 1

Pad 6

know what that might

30

Ob.  
Perc.  
S. Bass  
Lead 1  
Pad 6

be From

31

Ob.  
Perc.  
J. Gtr.  
E. Gtr.  
S. Bass  
Lead 1  
Pad 6  
FX 5

Pa ris to Ber lin, and e very dis

32

Ob.

Perc.

J. Gtr.

E. Gtr.

S. Bass

Lead 1

Pad 6

FX 5

co I get in, my heart is pump ing for love,

34

Ob.

Perc.

J. Gtr.

E. Gtr.

S. Bass

Lead 1

Pad 6

FX 5

pump ing for love, 'Cause when I'm think ing of you, And all the

36

Ob.

Perc.

J. Gtr.

E. Gtr.

S. Bass

Lead 1

Pad 6

things we could do, my heart is pump ing for love you

FX 5

38

Ob.

Perc.

Flex.

Flex.

J. Gtr.

E. Gtr.

S. Bass

Lead 1

Pad 6

left me long ing for you you

FX 5

FX 5

40

Ob.

Perc.

Flex.

Flex.

J. Gtr.

E. Gtr.

S. Bass

Lead 1

Pad 6

FX 5

FX 5

left me long ing for you you

42

Ob.

Perc.

Flex.

Flex.

J. Gtr.

E. Gtr.

S. Bass

Lead 1

Pad 6

FX 5

FX 5

left me long ing for you you

44

Ob.

Perc.

Flex.

Flex.

J. Gtr.

E. Gtr.

S. Bass

Lead 1

Pad 6

left me long ing for you

FX 5

FX 5

46

Ob.

Perc.

Flex.

Flex.

J. Gtr.

E. Gtr.

S. Bass

Lead 1

FX 5

47

Ob.

Perc.

S. Bass

S. Bass

Pad 6

Teas ing was the thing and now I just can't let it go

49

Ob.

Perc.

S. Bass

Lead 1

Pad 6

maid en you were some thing no one else needs to know I guess I'm

51

Ob.

Perc.

S. Bass

Lead 1

Pad 6

think ing of you, like I would know what to do if

53

Ob.

Perc.

S. Bass

Lead 1

Pad 6

and when I found you, but I don't have got no

55

Ob.

Perc.

S. Bass

Lead 1

Pad 6

clue

From

56

Ob.

Perc.

J. Gtr.

E. Gtr.

S. Bass

Lead 1

Pad 6

FX 5

Pa ris to Ber lin, and e very dis

Pa ris to Ber lin, and e very dis

57

Ob.

Perc.

J. Gtr.

E. Gtr.

S. Bass

Lead 1

Pad 6

FX 5

co I get in, my heart is pump ing for love,

59

Ob.

Perc.

J. Gtr.

E. Gtr.

S. Bass

Lead 1

Pad 6

FX 5

pump ing for love, 'Cause when I'm think ing of you, And all the

61

Ob.

Perc.

J. Gtr.

E. Gtr.

S. Bass

Lead 1

Pad 6

things we could do, my heart is pump ing for love you

FX 5

63

Ob.

Perc.

Flex.

Flex.

J. Gtr.

E. Gtr.

S. Bass

Lead 1

Pad 6

left me long ing for you you

FX 5

FX 5

65

Ob.

Perc.

Flex.

Flex.

J. Gtr.

E. Gtr.

S. Bass

Lead 1

Pad 6

FX 5

FX 5

left me long ing for you you

67

Ob.

Perc.

Flex.

Flex.

J. Gtr.

E. Gtr.

S. Bass

Lead 1

Pad 6

FX 5

FX 5

left me long ing for you you

69

Ob.

Perc.

Flex.

Flex.

J. Gtr.

E. Gtr.

S. Bass

Lead 1

Pad 6

left me long ing for you

FX 5

FX 5

28

71

Perc.

Flex.

Flex.

J. Gtr.

E. Gtr.

S. Bass

Lead 1

FX 5

72

Ob.

Perc.

Pad 6

aaaah!

a aahh!

74

Ob.

Perc.

Pad 6

aaaah!

75

Ob.

Perc.

Flex.

Pad 6

auuu!

76

Ob.

Perc.

Flex.

J. Gtr.

E. Gtr.

A.

S. Bass

Pad 6

who hou u

77

Ob.

Perc.

Flex.

J. Gtr.

E. Gtr.

A.

S. Bass

Pad 6

6

who hou u

78

Ob.

Perc.

Flex.

J. Gtr.

E. Gtr.

A.

S. Bass

Pad 6

6

who hou u

79

Ob.

Perc.

Flex.

J. Gtr.

E. Gtr.

A.

S. Bass

Pad 6

who hou u

80

Ob.

Perc.

Flex.

J. Gtr.

E. Gtr.

A.

S. Bass

Pad 6

6

who hou u

81

Ob.

Perc.

Flex.

J. Gtr.

E. Gtr.

A.

S. Bass

Pad 6

6

who hou u

82

Ob.

Perc.

Flex.

J. Gtr.

E. Gtr.

A.

S. Bass

Pad 6

who hou u

83

Ob.

Perc.

Flex.

J. Gtr.

E. Gtr.

A.

S. Bass

84

Ob.

Perc.

Flex.

Pad 6

From

85

Ob. 

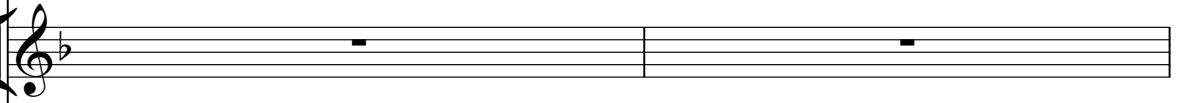
Flex. 

J. Gtr. 

E. Gtr. 

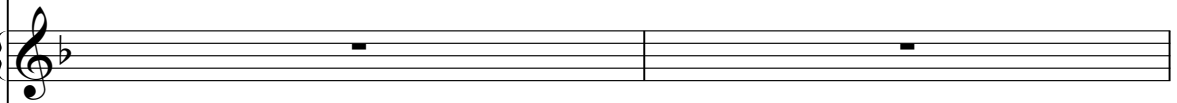
Pad 6 

Pa ris to Ber lin, and e very dis co I get in, my heart is

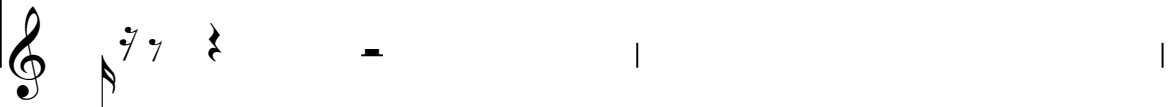

87

Ob.

Flex.

J. Gtr.

E. Gtr.

Pad 6

FX 5

pump ing for love,

6 6 6 6

88

Ob.

Flex.

J. Gtr.

E. Gtr.

Pad 6

pump ing for love, 'Cause when I'm think ing of you, and all the

FX 5

90

Ob.

Flex.

J. Gtr.

E. Gtr.

Pad 6

things we could do, my heart is pump ing for love, you

FX 5

92

Ob.

Flex.

Flex.

J. Gtr.

E. Gtr.

Pad 6

left me long ing for you

FX 5

93

Ob.

Perc.

Flex.

Flex.

Pad 6

From

FX 5

6

6

6

6

7 7 |

94

Ob.

Perc.

Flex.

Flex.

J. Gtr.

E. Gtr.

S. Bass

Lead 1

Pad 6

FX 5

FX 5

Pa ris to Ber lin, and e very dis

95

Ob.

Perc.

Flex.

J. Gtr.

E. Gtr.

S. Bass

Lead 1

Pad 6

co I get in, my heart is pump ing for love,

FX 5

FX 5

97

Ob.

Perc.

Flex.

J. Gtr.

E. Gtr.

S. Bass

Lead 1

Pad 6

FX 5

FX 5

pump ing for love, 'Cause when I'm think ing of you, And all the

99

Ob.

Perc.

Flex.

J. Gtr.

E. Gtr.

S. Bass

Lead 1

Pad 6

FX 5

FX 5

things we could do, my heart is pump ing for love, you

101

Ob.

Perc.

Flex.

J. Gtr.

E. Gtr.

S. Bass

Lead 1

Pad 6

FX 5

FX 5

left me long ing for you,

102

Ob.

Perc.

Flex.

J. Gtr.

E. Gtr.

A.

S. Bass

Lead 1

Pad 6

FX 5

FX 5

you left me long ing for you,

104

Ob.

Perc.

Flex.

J. Gtr.

E. Gtr.

A.

S. Bass

Lead 1

Pad 6

you left me long ing for you,

FX 5

FX 5

106

Ob.

Perc.

Flex.

J. Gtr.

E. Gtr.

A.

S. Bass

Lead 1

Pad 6

FX 5

FX 5

you left me long ing for you,

108

Ob.

Perc.

Flex.

J. Gtr.

E. Gtr.

A.

S. Bass

Lead 1

Pad 6

FX 5

FX 5

you

109

Ob.

Perc.

Flex.

J. Gtr.

E. Gtr.

A.

S. Bass

Lead 1

Pad 6

FX 5

FX 5

left me longing for you.

3'27.7"  
110.1,34  
expresio

110

Ob.

Perc.

FX 5

Oboe

Infernal - From Paris to Berlin

♩ = 126,000130

3

6

9

13

16

19

Copyright © 2005 by INTER-MIDI. Wszelkie prawa zastrzeżone!  
Copyright © 2005 by INTER-MIDI. Wszelkie prawa zastrzeżone!

22

25

28

32

35

38

42

47

50

53

57

60

63

67

72

77

81

85

88

91

V.S.

95

98

101

105

108

# Infernal - From Paris to Berlin

## Percussion

♩ = 126,000130

Copyright © 2005 by INTER-MIDI. Wszelkie prawa zastrzeżone!  
Copyright © 2005 by INTER-MIDI. Wszelkie prawa zastrzeżone!

V.S.

Percussion

Percussion

V.S.

Percussion

74

6

75

6

6

6

6

76

6

6

78

6

6

80

6

6

82

6

83

6

6

6

6

84

8

93

6

6

6

6

94

97

100

101

102

105

108

109

110

# Infernal - From Paris to Berlin

Flexatone

♩ = 126,000130

38

41

45 17

65

69 15

87 2 2

96 2

103

107

Copyright © 2005 by INTER-MIDI. Wszelkie prawa zastrzeżone!  
Copyright © 2005 by INTER-MIDI. Wszelkie prawa zastrzeżone!

Flexatone

Infernal - From Paris to Berlin

♩ = 126,000130

12 25

40

45 17

65

70 3

77

80

83 7

92 17

Copyright © 2005 by INTER-MIDI. Wszelkie prawa zastrzeżone!  
Copyright © 2005 by INTER-MIDI. Wszelkie prawa zastrzeżone!

♩ = 126,000130      30

32

34

36

38

40

42

44

46      9

Copyright © 2005 by INTER-MIDI. Wszelkie prawa zastrzeżone!  
Copyright © 2005 by INTER-MIDI. Wszelkie prawa zastrzeżone!

56

58

60

62

64

66

68

70

76

79

82

85

87

89

91

94

96

98

100

102

V.S.

104

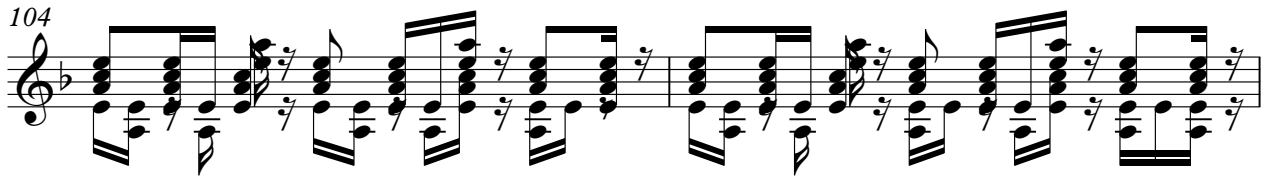

106

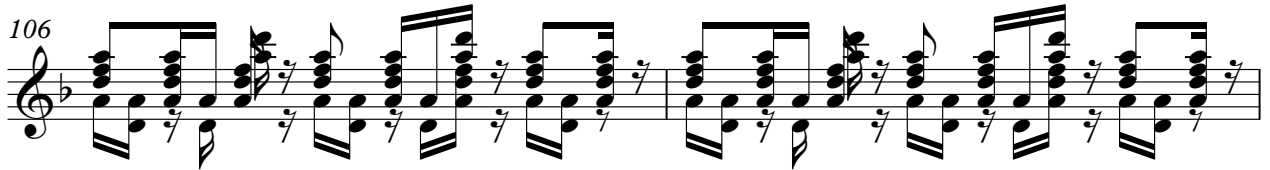

108

Electric Guitar

Infernal - From Paris to Berlin

♩ = 126,000130 **30**

Copyright © 2005 by INTER-MIDI. Wszelkie prawa zastrzeżone!  
Copyright © 2005 by INTER-MIDI. Wszelkie prawa zastrzeżone!

Electric Guitar

Electric Guitar

4

Electric Guitar

102

104

106

108

Alto

Infernal - From Paris to Berlin

♩ = 126,000130 **75**

78

82 **18**

103

107

Copyright © 2005 by INTER-MIDI. Wszelkie prawa zastrzeżone!  
Copyright © 2005 by INTER-MIDI. Wszelkie prawa zastrzeżone!

Synth Bass

Infernal - From Paris to Berlin

♩ = 126,000130

13

17

21

24

27

30

34

38

42

45

Copyright © 2005 by INTER-MIDI. Wszelkie prawa zastrzeżone!  
Copyright © 2005 by INTER-MIDI. Wszelkie prawa zastrzeżone!

50

53

56

60

64

68

72

79

83

96

100

104

107

Synth Bass

Infernal - From Paris to Berlin

♩ = 126,000130

Copyright © 2005 by INTER-MIDI. Wszelkie prawa zastrzeżone!  
Copyright © 2005 by INTER-MIDI. Wszelkie prawa zastrzeżone!

# Infernal - From Paris to Berlin

## Lead 1 (Square)

♩ = 126,000130

25

27

29

32

34

36

38

40

42

44

Copyright © 2005 by INTER-MIDI. Wszelkie prawa zastrzeżone.  
Copyright © 2005 by INTER-MIDI. Wszelkie prawa zastrzeżone.

V.S.

Lead 1 (Square)

46

3

51

53

55

57

59

61

63

65

67

69

71 **22**

94

96

98

100

102

104

106

108

Pad 6 (Metallic)

Infernal - From Paris to Berlin

♩ = 126,000130

BEZ ZEZWOLENIA FIRMY "INTER-MIDI" ZABRONIĆ! Infernal.

Bez Zezwolenia firmy "Inter-MIDI",

Poland.

Copyright © 2005 by INTER-MIDI. Wszystkie prawa zastrzeżone.

4 Proszę Państwa w celu uzyskania informacji:

FRPARIS BERLIN Infernal szlachetny z kwiatami +++++ From Paris, and they could make

you love, you could have anything and anything you love, you left me for you (you) from

Paris, and they could have anything you love, you could have anything and anything you love

Paris, and they could have anything you love, you could have anything and anything you love

know that might be From Paris, and they could have anything you love, you could have anything and

things and anything you love you left me for you you left me for you you left me for you

you left me for you I am going to stay with you may be something else, but I am something you would

know if and I don't have no clue From Paris, and they could have anything you love, you could have anything

things and anything you love you left me for you you left me for you you left me for you

you left me for you aaaaah! wabh! aaaaah! auuu! whou

Copyright © 2005 by INTER-MIDI. Wszystkie prawa zastrzeżone! Copyright © 2005 by INTER-MIDI. Wszystkie prawa zastrzeżone!

Pad 6 (Metallic)

77

whou whou whou whou whou **2** whou From Paisley

86

colony ain't in love, punk rock ain't in love, you left me in for

93

From Paisley, colony ain't in love, punk rock ain't in love, you left me in for

100

punk love, you left me in for you, you left me in for you, you

105

left me in for you, you left me in for you, you left me in for you.

FX 5 (Brightness)

Infernal - From Paris to Berlin

♩ = 126,000130

12

16

19

10

31

34

37

41

44

10

Copyright © 2005 by INTER-MIDI. Wszelkie prawa zastrzeżone!  
Copyright © 2005 by INTER-MIDI. Wszelkie prawa zastrzeżone!

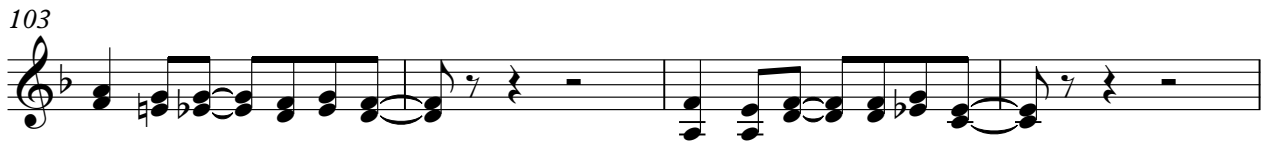

♩ = 126,000130

38

42

46

17

66

70

15

89

2

2

98

2

104

107

Infernal - From Paris to Berlin  
[No instrument (barlines shown)]

♩ = 126,000130

$\frac{4}{4}$

Copyright © 2005 by INTER-MIDI. Wszelkie prawa zastrzeżone!  
Copyright © 2005 by INTER-MIDI. Wszelkie prawa zastrzeżone!