

Movie Themes - Back to the Future

♩ = 75,000000

piccolo

oboe

clarinet

bass clarinet

bassoon

french horn

trumpet

trombone

tuba

piano

percussion

xylophone

violins

violas

cellos

c-basses

♩ = 75,000000

2

french horn

trumpet

piano

6

6

6

6

3

french horn

trumpet

trombone

tuba

piano

c-basses

6

6

6

6

4

french horn
trumpet
trombone
tuba
piano
percussion
c-basses

5

french horn
trumpet
trombone
tuba
piano
percussion
c-basses

6

french horn
trumpet
trombone
tuba
piano
c-basses

7

french horn
trumpet
trombone
tuba
piano
percussion
c-basses

8

french horn

trumpet

trombone

tuba

piano

6 6 6 6

percussion

6 6 6 6

c-basses

9

french horn

trumpet

trombone

tuba

piano

6 6 6 6

percussion

6 6 6 6

c-basses

10 ♩ = 151,000381

piccolo

oboe

clarinet

bass clarinet

bassoon

french horn

trumpet

trombone

tuba

piano

♩ = 151,000381

percussion

xylophone

violins

violas

cellos

c-basses

13

bass clarinet

bassoon

french horn

trumpet

trombone

tuba

piano

percussion

violins

violas

cellos

c-basses

15

bass clarinet

bassoon

french horn

trumpet

trombone

tuba

piano

percussion

violins

violas

cellos

c-basses

16

piccolo

oboe

clarinet

bass clarinet

bassoon

french horn

trumpet

trombone

tuba

piano

percussion

xylophone

violins

violas

cellos

c-basses

18

piccolo

oboe

clarinet

bass clarinet

bassoon

french horn

trumpet

trombone

tuba

percussion

xylophone

violins

violas

cellos

c-basses

21

bass clarinet

bassoon

french horn

trumpet

trombone

tuba

percussion

violins

violas

cellos

c-basses

22

bass clarinet

bassoon

french horn

trumpet

trombone

tuba

piano

percussion

violins

violas

cellos

c-basses

23

bass clarinet

bassoon

french horn

trumpet

trombone

tuba

piano

percussion

violins

violas

cellos

c-basses

24

piccolo

oboe

clarinet

bass clarinet

bassoon

trombone

tuba

piano

percussion

c-basses

25

piccolo

oboe

clarinet

bass clarinet

bassoon

trombone

tuba

piano

percussion

c-basses

26

piccolo

oboe

clarinet

bass clarinet

bassoon

french horn

trumpet

trombone

tuba

piano

percussion

c-basses

28

piccolo

oboe

clarinet

bass clarinet

bassoon

french horn

trumpet

trombone

tuba

xylophone

c-basses

Detailed description of the musical score: The score is for a woodwind and brass ensemble. It begins at measure 28. The piccolo, oboe, and clarinet parts feature a triplet of eighth notes followed by a long note with a fermata. The bass clarinet and bassoon parts play sustained notes. The french horn part has a melodic line with a triplet. The trumpet part has a melodic line with triplets. The trombone and tuba parts play sustained notes. The xylophone part has a triplet of eighth notes followed by a sixteenth-note pattern. The c-basses part plays a sustained note.

29

piccolo

oboe

clarinet

bass clarinet

bassoon

french horn

trumpet

trombone

tuba

piano

xylophone

c-basses

30

piccolo

oboe

clarinet

bass clarinet

bassoon

french horn

trumpet

trombone

tuba

piano

6 6 6 6

percussion

xylophone

6 6 6 6

violins

violas

cellos

c-basses

31

piccolo

oboe

clarinet

bass clarinet

bassoon

french horn

trumpet

trombone

tuba

piano

percussion

xylophone

violins

violas

cellos

c-basses

32

piccolo

oboe

clarinet

bass clarinet

bassoon

french horn

trumpet

trombone

tuba

piano

6 6 6 6

percussion

xylophone

6 6 6 6

violins

violas

cellos

c-basses

33

piccolo

oboe

clarinet

bass clarinet

bassoon

french horn

trumpet

trombone

tuba

piano

percussion

xylophone

violins

violas

cellos

c-basses

34

piccolo

oboe

clarinet

bass clarinet

bassoon

french horn

trumpet

trombone

tuba

piano

percussion

xylophone

violins

violas

cellos

c-basses

36

piccolo

oboe

clarinet

bass clarinet

bassoon

piano

percussion

xylophone

violas

cellos

c-basses

39

piccolo

oboe

clarinet

bass clarinet

bassoon

piano

percussion

xylophone

violins

violas

cellos

c-basses

42

piccolo

oboe

clarinet

bass clarinet

bassoon

french horn

trumpet

piano

percussion

xylophone

violins

violas

cellos

c-basses

3

3

3

3

6

6

3

3

43

piccolo

oboe

clarinet

bass clarinet

bassoon

french horn

trumpet

trombone

tuba

piano

percussion

xylophone

violas

cellos

c-basses

44

piccolo

oboe

clarinet

bass clarinet

bassoon

french horn

trumpet

trombone

tuba

piano

percussion

xylophone

violas

cellos

c-basses

45

piccolo

oboe

clarinet

bass clarinet

bassoon

french horn

trumpet

trombone

tuba

piano

6

6

6

6

percussion

xylophone

3

violas

cellos

c-basses

46

piccolo

oboe

clarinet

bass clarinet

bassoon

french horn

trumpet

trombone

tuba

piano

percussion

xylophone

violas

cellos

c-basses

47

piccolo

oboe

clarinet

bass clarinet

bassoon

french horn

trumpet

trombone

tuba

piano

percussion

violas

cellos

c-basses

6 6 6 6

48

piccolo

oboe

clarinet

bass clarinet

bassoon

french horn

trumpet

trombone

tuba

piano

percussion

violins

violas

cellos

c-basses

49

piccolo

oboe

clarinet

bass clarinet

bassoon

french horn

trumpet

trombone

tuba

piano

percussion

xylophone

violins

violas

cellos

c-basses

50

piccolo

oboe

clarinet

bass clarinet

bassoon

french horn

trumpet

trombone

tuba

piano

6

6

6

6

percussion

xylophone

6

6

violins

violas

cellos

c-basses

51

piccolo

oboe

clarinet

trumpet

piano

percussion

xylophone

52

piccolo

oboe

clarinet

bass clarinet

bassoon

french horn

trumpet

trombone

tuba

piano

percussion

xylophone

violins

violas

cellos

c-basses

55

bass clarinet

bassoon

french horn

trumpet

trombone

tuba

percussion

violins

violas

cellos

c-basses

57

58

piccolo

oboe

clarinet

bass clarinet

bassoon

french horn

trumpet

trombone

tuba

piano

percussion

xylophone

violins

violas

cellos

c-basses

60

piccolo

oboe

clarinet

bass clarinet

bassoon

french horn

trumpet

trombone

tuba

percussion

xylophone

violins

violas

cellos

c-basses

63

bass clarinet

bassoon

french horn

trumpet

trombone

tuba

percussion

violins

violas

cellos

c-basses

- **bass clarinet**: Treble clef, playing a rhythmic pattern of quarter notes and eighth notes.
- **bassoon**: Bass clef, playing a rhythmic pattern of quarter notes and eighth notes.
- **french horn**: Treble clef, playing a sustained chord in measure 63 and a melodic line in measures 64 and 65.
- **trumpet**: Treble clef, playing a sustained chord in measure 63 and a melodic line in measures 64 and 65.
- **trombone**: Bass clef, playing a rhythmic pattern of quarter notes and eighth notes.
- **tuba**: Bass clef, playing a rhythmic pattern of quarter notes and eighth notes.
- **percussion**: Playing a complex rhythmic pattern with various instruments, including a snare drum and cymbals.
- **violins**: Treble clef, playing a sustained chord in measure 63 and a melodic line in measures 64 and 65.
- **violas**: Bass clef, playing a rhythmic pattern of quarter notes and eighth notes.
- **cellos**: Bass clef, playing a rhythmic pattern of quarter notes and eighth notes.
- **c-basses**: Bass clef, playing a rhythmic pattern of quarter notes and eighth notes.
The key signature is three flats (B-flat, E-flat, A-flat), and the time signature is 4/4. The score is written in a standard musical notation style with a large brace on the left side grouping the instruments.

64

bass clarinet

bassoon

french horn

trumpet

trombone

tuba

piano

percussion

violins

violas

cellos

c-basses

65

bass clarinet

bassoon

french horn

trumpet

trombone

tuba

piano

percussion

violins

violas

cellos

c-basses

66

piccolo

oboe

clarinet

bass clarinet

bassoon

trombone

tuba

piano

percussion

c-basses

67

piccolo

oboe

clarinet

bass clarinet

bassoon

trombone

tuba

piano

percussion

c-basses

68

piccolo

oboe

clarinet

bass clarinet

bassoon

french horn

trumpet

trombone

tuba

piano

percussion

c-basses

70

piccolo

oboe

clarinet

bass clarinet

bassoon

french horn

trumpet

trombone

tuba

piano

xylophone

c-basses

72

piccolo

oboe

clarinet

bass clarinet

bassoon

trumpet

trombone

tuba

piano

percussion

xylophone

violas

cellos

c-basses

73

piccolo

oboe

clarinet

bass clarinet

bassoon

french horn

trumpet

trombone

tuba

piano

percussion

xylophone

violins

violas

cellos

c-basses

74

piccolo

oboe

clarinet

bass clarinet

bassoon

french horn

trumpet

trombone

tuba

piano

percussion

xylophone

violins

violas

cellos

c-basses

75

piccolo

oboe

clarinet

bass clarinet

bassoon

french horn

trumpet

trombone

tuba

piano

percussion

xylophone

violins

violas

cellos

c-basses

6

6

6

6

6

3

6

77

piccolo

oboe

clarinet

bass clarinet

bassoon

french horn

trumpet

trombone

tuba

piano

percussion

xylophone

violins

violas

cellos

c-basses

78

piccolo

oboe

clarinet

bass clarinet

bassoon

french horn

trumpet

trombone

tuba

piano

percussion

xylophone

violins

violas

cellos

c-basses

79

piccolo

oboe

clarinet

bass clarinet

bassoon

trumpet

tuba

piano

percussion

xylophone

cellos

c-basses

80

piccolo

oboe

clarinet

bass clarinet

bassoon

trumpet

trombone

tuba

piano

percussion

xylophone

violas

cellos

c-basses

81

piccolo

oboe

clarinet

bass clarinet

bassoon

trumpet

trombone

tuba

piano

percussion

xylophone

violas

cellos

c-basses

82

piccolo

oboe

clarinet

bass clarinet

bassoon

french horn

trumpet

trombone

tuba

piano

percussion

xylophone

violins

violas

cellos

c-basses

83

piccolo

oboe

clarinet

bass clarinet

bassoon

trumpet

trombone

tuba

piano

percussion

xylophone

violas

cellos

c-basses

84

piccolo

oboe

clarinet

bass clarinet

bassoon

french horn

trumpet

trombone

tuba

piano

percussion

xylophone

violins

violas

cellos

c-basses

85

piccolo

oboe

clarinet

bass clarinet

bassoon

french horn

trumpet

trombone

tuba

piano

percussion

xylophone

violins

violas

cellos

c-basses

86

87

piccolo

oboe

clarinet

bass clarinet

bassoon

trumpet

tuba

piano

percussion

xylophone

violas

cellos

c-basses

88

piccolo

oboe

clarinet

bass clarinet

bassoon

french horn

trumpet

trombone

tuba

piano

percussion

xylophone

violins

violas

cellos

c-basses

89

piccolo

oboe

clarinet

bass clarinet

bassoon

french horn

trumpet

trombone

tuba

piano

percussion

xylophone

violins

violas

cellos

c-basses

90

piccolo

oboe

clarinet

bass clarinet

bassoon

french horn

trumpet

trombone

tuba

piano

percussion

xylophone

violins

violas

cellos

c-basses

91

92

piccolo

oboe

clarinet

bass clarinet

bassoon

french horn

trumpet

trombone

tuba

piano

percussion

xylophone

violins

violas

cellos

c-basses

Movie Themes - Back to the Future

piccolo

♩ = 75,000000

8

13

20

28

32

36

43

49

54

59

66

71

76

82

87

Movie Themes - Back to the Future

oboe

$\text{♩} = 75,000000$

8

13

20

28

33

40

46

53

59

2

oboe

66

71

76

82

88

Movie Themes - Back to the Future

clarinet

$\text{♩} = 75,000000$

8

13

20

28

33

37

40

43

46

51

3

2

clarinet

58

4

66

71

76

82

87

Movie Themes - Back to the Future

bass clarinet

♩ = 75,000000

8

13

18

23

30

36

39

42

45

48

3

bass clarinet

52

56

61

67

72

76

82

87

52

56

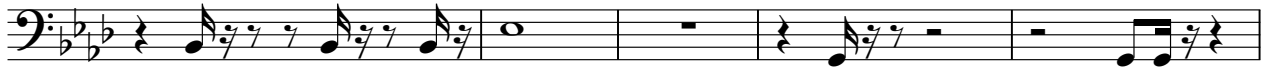

61

67

72

77

82

88

Movie Themes - Back to the Future

french horn

♩ = 75,000000

5

10 ♩ = 151,000381

16

22

29

35

45

51

55

2

french horn

59

65

71

76

84

89

Movie Themes - Back to the Future

trumpet

$\text{♩} = 75,000000$

6

13

19

27

31

36

46

49

54

60

66

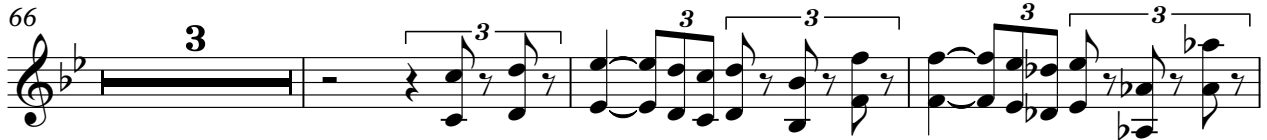

72

77

83

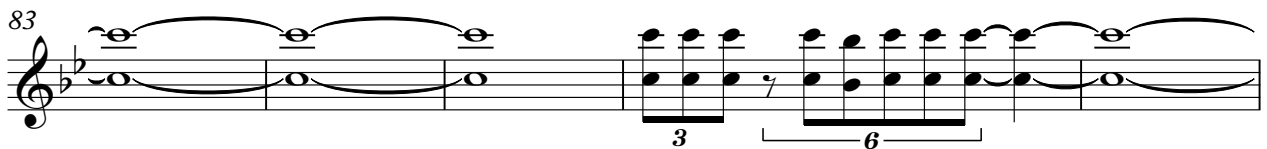

88

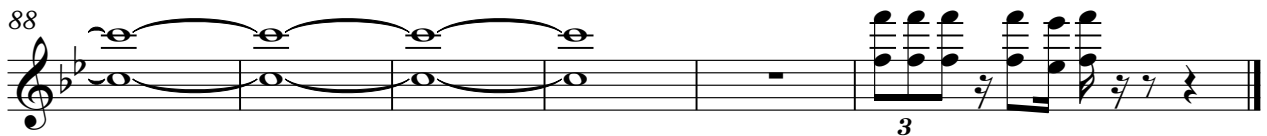

Movie Themes - Back to the Future

trombone

♩ = 75,000000

2

3

6

31

12

17

21

27

32

7

44

47

3

Movie Themes - Back to the Future

tuba

♩ = 75,000000

Movie Themes - Back to the Future

piano

♩ = 75,000000

1

2

3

4

5

6

7

8

9

10

♩ = 151,000381

3

2

piano

15

16

22

23

24

25

26

30

31

32

33

34

35

36

43

44

45

46

47

48

V.S.

4

piano

49

50

51

52

57

58

64

65

66

67

68

2

6 6

72

6 6 6 6

73

6 6 6 6

74

6 6 6 6

75

77

6 6 6 6

78

6 6

79

6 6 6 6

80

6 6 6 6

81

6 6 6 6

V.S.

6

piano

82

83

84

85

86

87

88

89

90

Movie Themes - Back to the Future

percussion

♩ = 75,000000

V.S.

2

percussion

23

24

30

31

32

33

34

35

36

40

72

77

79

80

81

82

83

84

85

86

87 **percussion** 5

88

89

90

91

92

Movie Themes - Back to the Future

xylophone

$\text{♩} = 75,000000$

8

13

20

30

32

34

37

44

51

53

xylophone

58

62

72

74

77

79

81

83

85

87

xylophone

89

91

2

violins

82

87

91

2

violas

52

57

63

75

82

88

2

cellos

59

63

73

78

85

90

Movie Themes - Back to the Future

c-basses

♩ = 75,000000

2

8  81

14

19

24

30

36

39

42

45

V.S.

49

54

59

63

69

74

79

86

90

