

Movie Themes - Blade Runner - by Vangelis

♩ = 120,000000 ♩ = 65,630005

Whistling

Percussion

Music Box

Flexatone

Flexatone

Taiko Drums

Synth Bass

Tape Sampler Keyboard [Strings]

Tape Sampler Keyboard [Strings]

Synth Strings

Orchestra Hit

♩ = 120,000000 ♩ = 65,630005

Lead 2 (Sawtooth)

Helicopter

Seashore

Seashore

9 ♩ = 99,380035 ♩ = 112,500069

M. Box

Tape Smp. Str

Lead 2

Seash.

Seash.

Perc.

M. Box

S. Bass

Tape Smp. Str

Lead 2

Heli.

Seash.

Seash.

18 3

Whist. Perc. M. Box Taiko S. Bass Tape Smp. Str Lead 2 Heli. Seash.

21

Whist. Perc. M. Box S. Bass Tape Smp. Str Lead 2 Heli.

24

Whist.

Perc.

M. Box

Taiko

S. Bass

Tape Smp. Str.

Tape Smp. Str.

Syn. Str.

Lead 2

Heli.

9

27

Perc.

M. Box

S. Bass

Tape Smp. Str.

Tape Smp. Str.

Syn. Str.

Lead 2

30

33

42

Perc.

M. Box

S. Bass

Tape Smp. Str

Tape Smp. Str

Syn. Str.

Lead 2

45

Perc.

M. Box

S. Bass

Tape Smp. Str

Tape Smp. Str

Syn. Str.

Lead 2

54

Whist.

Perc.

M. Box

Taiko

S. Bass

Tape Smp. Str

Tape Smp. Str

Syn. Str.

Lead 2

Heli.

Seash.

57

Whist.

Perc.

M. Box

Flex.

Taiko

S. Bass

Tape Smp. Str

Tape Smp. Str

Syn. Str.

Lead 2

Heli.

Seash.

60

Perc.

M. Box

Flex.

S. Bass

Tape Smp. Str

Syn. Str.

Lead 2

62

65

68

Whist.

Perc.

Flex.

S. Bass

Tape Smp. Str

Syn. Str.

Lead 2

71

Whist.

Perc.

Flex.

Taiko

S. Bass

Tape Smp. Str

Syn. Str.

Lead 2

Seash.

74

Whist.

Perc.

Flex.

Taiko

S. Bass

Tape Smp. Str

Syn. Str.

Lead 2

Seash.

77

Whist.

Perc.

M. Box

Flex.

Flex.

Taiko

S. Bass

Tape Smp. Str

Tape Smp. Str

Syn. Str.

Lead 2

Heli.

Seash.

80

82

91

Whist.

Perc.

M. Box

Flex.

Flex.

Taiko

S. Bass

Tape Smp. Str

Tape Smp. Str

Syn. Str.

Lead 2

Heli.

Seash.

Musical score for page 94, featuring the following parts:

- Perc.**: Drum notation with a continuous rhythmic pattern.
- Flex.**: Two staves of flexible guitar parts with various chord voicings and melodic lines.
- S. Bass**: Bass guitar part with a steady eighth-note groove.
- Tape Smp. Str**: Two staves of sampled string parts.
- Syn. Str.**: Synthesized string part with sustained chords.
- Lead 2**: Second lead guitar part with sustained notes and a melodic flourish at the end.

Musical score for page 97, featuring the following parts:

- Perc.**: Drum notation with a continuous rhythmic pattern.
- Flex.**: Two staves of flexible guitar parts with various chord voicings and melodic lines.
- S. Bass**: Bass guitar part with a steady eighth-note groove.
- Tape Smp. Str**: Two staves of sampled string parts.
- Syn. Str.**: Synthesized string part with sustained chords.
- Lead 2**: Second lead guitar part with sustained notes and a melodic flourish at the end.

100

103

♩ = 108,750031

♩ = 106,880043

♩ = 99,380035

♩ = 108,750031

♩ = 106,880043

♩ = 99,380035

105 ♩ = 106,880043 ♩ = 110,630074

♩ = 106,880043 ♩ = 110,630074

108

111

Whist.

Perc.

M. Box

Flex.

Flex.

Taiko

S. Bass

Tape Smp. Str

Tape Smp. Str

Syn. Str.

Orch. Hit

Lead 2

Heli.

Seash.

114

117

126

Whist.

Perc.

M. Box

Flex.

Taiko

S. Bass

Tape Smp. Str

Tape Smp. Str

Syn. Str.

Lead 2

129

Whist.

Perc.

M. Box

Taiko

S. Bass

Tape Smp. Str

Tape Smp. Str

Lead 2

132

Perc.

Flex.

Flex.

S. Bass

Tape Smp. Str

Tape Smp. Str

Syn. Str.

Lead 2

||

135

Perc.

Flex.

Flex.

S. Bass

Tape Smp. Str

Tape Smp. Str

Seash.

||

138

Perc.

Flex.

Flex.

S. Bass

Tape Smp. Str

Tape Smp. Str

Seash.

141

144

146

Movie Themes - Blade Runner - by Vangelis

Whistling

♩ = 120,000000 ♩ = 65,630005 ♩ = 99,380035 ♩ = 112,500069

4 4 5 5

21

3 15 5 5 14 5

56

5 5 5 11 3 5

74

5 5 5 14 5 5

93

♩ = 108,750031 ♩ = 106,930035 ♩ = 100,300035 ♩ = 110,630074

10 4

109

3 16 5 5 18

Movie Themes - Blade Runner - by Vangelis

Percussion

♩ = 120,000000 ♩ = 65,630005 ♩ = 99,380035 ♩ = 112,500069

4 **4** **5** **3**

17

19

21

23

25

27

29

31

33

V.S.

35

37

39

41

43

45

47

49

51

53

55

57

59

61

63

65

67

69

71

73

V.S.

Percussion

75

77

79

81

83

85

87

89

91

93

95

97

99

101

103

♩ = 108,750031

♩ = 106,880043 ♩ = 99,380035

105

♩ = 106,880043

♩ = 110,630074

107

109

111

113

V.S.

115

117

119

121

123

125

127

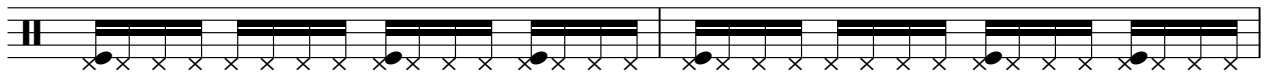

129

131

133

135

137

139

141

143

145

147

Movie Themes - Blade Runner - by Vangelis

Music Box

♩ = 120,000000 ♩ = 65,630005 ♩ = 99,380035 ♩ = 112,500069

4 4 5

15

17

21 2 3

29 5

37 3 2 3 2 3

44 2 2

52 3

59 2 6 6 6 3

62 3 2

2

65 **7** **10** **Music Box**

77

2 **3**

80

6 **6** **6** **12**

93

10 **3**

$\text{♩} = 108,750031$ $\text{♩} = 96,380056$ $\text{♩} = 110,630074$

109

115

13 **18**

Movie Themes - Blade Runner - by Vangelis

Flexatone

♩ = 120,000000 ♩ = 65,630005 ♩ = 99,380035 ♩ = 112,500069

4 **4** **5** **45**

59

68

77

85

93

101

105

112

122

3

2

Flexatone

132

138

5

Movie Themes - Blade Runner - by Vangelis

Flexatone

♩ = 120,000000 ♩ = 65,630005 ♩ = 99,380035 ♩ = 112,500069

4 4 5 45

59 18

82 2

87

93

99 ♩ = 108,750031

104 ♩ = 106,980043 ♩ = 106,880074

109

115 16

134

Movie Themes - Blade Runner - by Vangelis

Taiko Drums

♩ = 120,000000 ♩ = 65,630005

4

9 ♩ = 99,380035 ♩ = 112,500069

5 5 3

24

15

41

14

59

14

77

14

93

10

♩ = 108,750031 ♩ = 106,880043 ♩ = 99,380035

6 6

105

♩ = 106,880043 ♩ = 110,630074

6 6

109

112

6 6 3

Detailed description of the musical score: The score is written for Taiko drums in 4/4 time. It consists of 11 staves. The first staff has a tempo marking of ♩ = 120,000000 and a measure rest of 4. The second staff has two tempo markings: ♩ = 99,380035 and ♩ = 112,500069, with measure rests of 5, 5, and 3. The third staff has a measure rest of 24 and a measure rest of 15. The fourth staff has a measure rest of 41 and a measure rest of 14. The fifth staff has a measure rest of 59 and a measure rest of 14. The sixth staff has a measure rest of 77 and a measure rest of 14. The seventh staff has a measure rest of 93 and a measure rest of 10. The eighth staff has three tempo markings: ♩ = 108,750031, ♩ = 106,880043, and ♩ = 99,380035, with measure rests of 6 and 6. The ninth staff has two tempo markings: ♩ = 106,880043 and ♩ = 110,630074, with measure rests of 6 and 6. The tenth staff has a measure rest of 109. The eleventh staff has a measure rest of 112 and measure rests of 6, 6, and 3.

2

Taiko Drums

117

3 6

128

12

142

5

Movie Themes - Blade Runner - by Vangelis

Synth Bass

♩ = 120,000000 ♩ = 65,630005 ♩ = 99,380035 ♩ = 112,500069

4 **4** **5** **3**

17

19

21

23

25

27

29

31

33

V.S.

35

37

39

41

43

45

47

49

51

53

55

57

59

61

63

65

67

69

71

73

75

77

79

81

83

85

87

89

91

93

95

97

99

101

103

$\text{♩} = 108,750031$ $\text{♩} = 106,880043$ $\text{♩} = 99,380035$

105

$\text{♩} = 106,880043$ $\text{♩} = 110,630074$

107

109

111

113

135

137

139

141

143

4

66

6

6

77

84

4

4

93

101

♩ = 108,750031 ♩ = 106,8800480035

105

♩ = 106,8800480074

112

121

130

138

Movie Themes - Blade Runner - by Vangelis
Tape Sampler Keyboard [Strings]

♪ = 120,000000 ♪ = 65,630005 ♪ = 99,380035 ♪ = 112,500069

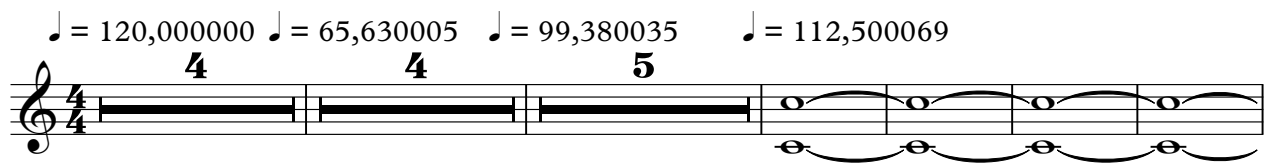

18

27

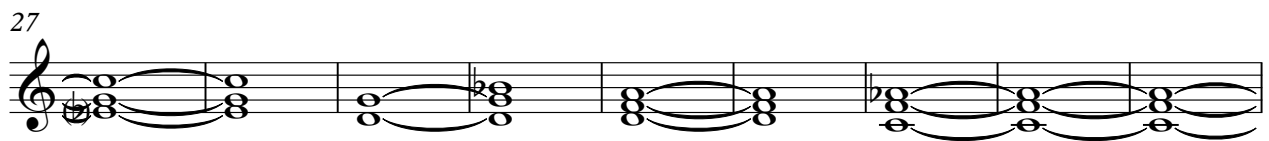

36

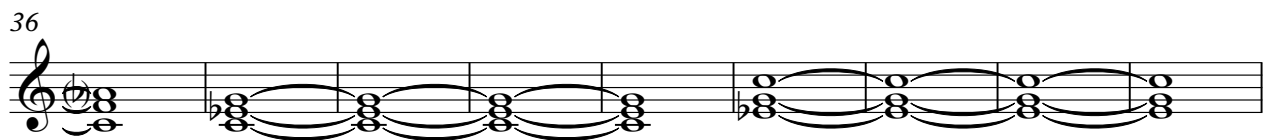

45

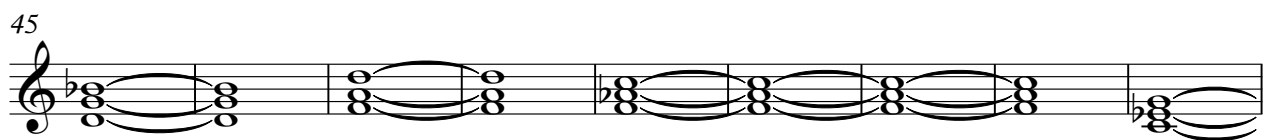

54

59

76

81

86

92

97

101

♩ = 108,750031 ♩ = 106,880035

105 ♩ = 106,880074

112

119

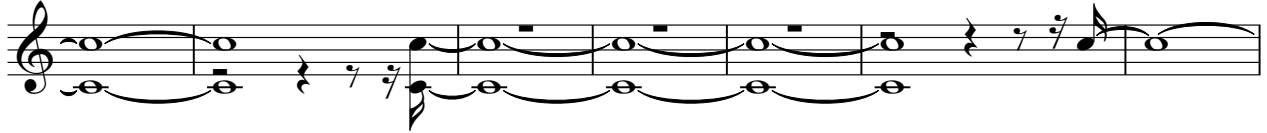

126

133

140

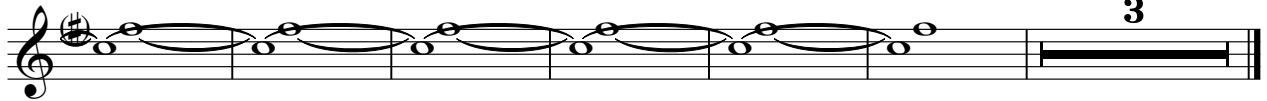

Movie Themes - Blade Runner - by Vangelis

Synth Strings

♪ = 120,000000 ♪ = 65,630005 ♪ = 99,380035 ♪ = 112,500069

4 4 5 11 e

26

34

42

50

2

59

68

2

Synth Strings

77

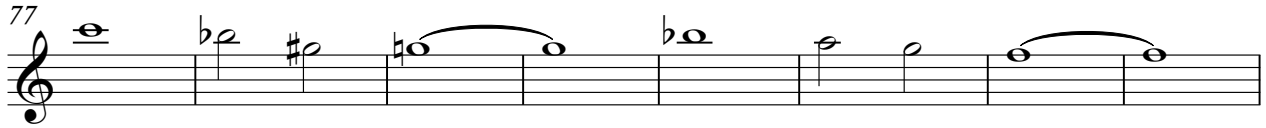

85

93

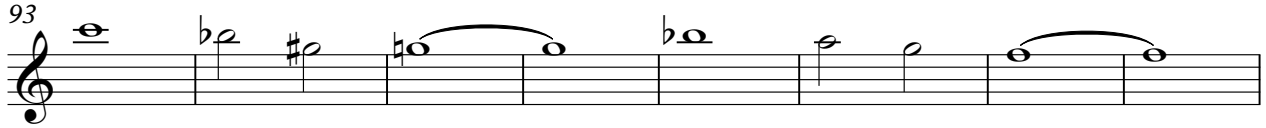

101

♩ = 108,750031 ♩ = 106,880035

105

♩ = 106,880074

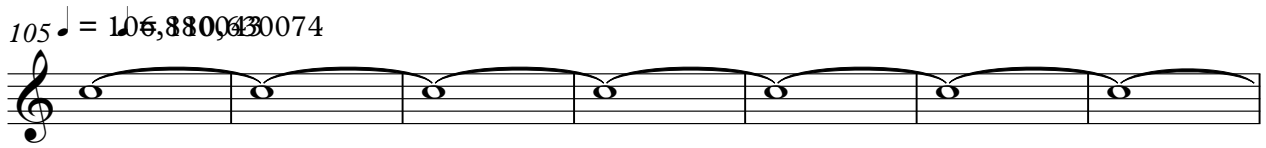

112

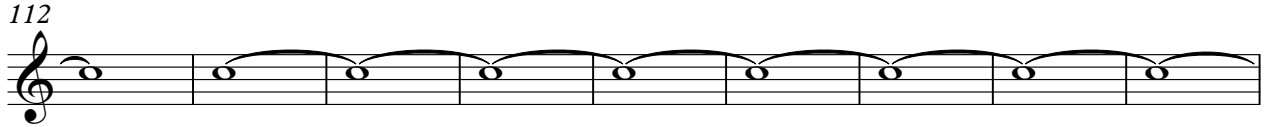

121

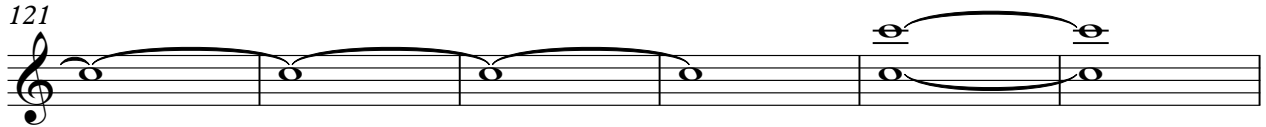

127

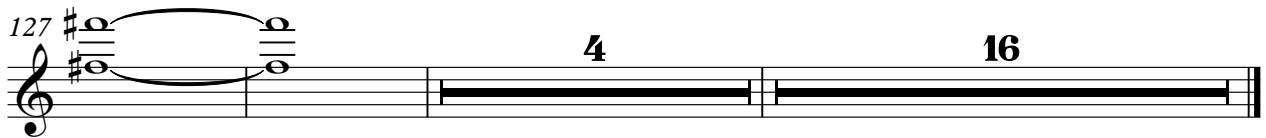

Movie Themes - Blade Runner - by Vangelis

Lead 2 (Sawtooth)

♩ = 120,000000 ♩ = 65,630005 ♩ = 99,380035 ♩ = 112,500069

4 4 4

16

24

30

37

45

52

59

66

74

V.S.

Helicopter

Movie Themes - Blade Runner - by Vangelis

♩ = 120,000000 ♩ = 65,630005 ♩ = 99,380035 ♩ = 112,500069

4 4 4 5 3

19

25 31

59 18 13

93 10 4

109 3 4

118 3 27

♩ = 120,000000 ♩ = 65,630005 ♩ = 99,380035

14 ♩ = 112,500069

55

77

93 ♩ = 108,750031 ♩ = 106,930035 ♩ = 110,630074

109

140

145

Seashore

Movie Themes - Blade Runner - by Vangelis

♩ = 120,000000 ♩ = 65,630005

4/4

9 ♩ = 99,380035 ♩ = 112,500069

9

16

41

59

18 16

93

♩ = 108,750031 ♩ = 106,930035 ♩ = 110,630074

10 4

109

3 37