

# Movie Themes - Doctor Doolittle

$\text{♩} = 211,000137$

Trombone

Electric Piano

$\text{♩} = 211,000137$

Contrabass

6

Tbn.

E. Piano

Cb.

11

Tbn.

E. Piano

Cb.

16

Tbn.

E. Piano

Cb.

21

Tbn.

E. Piano

Cb.

26

Tbn.

E. Piano

Cb.

31

Tbn.

E. Piano

Cb.

36

Tbn.

E. Piano

Cb.

41

Tbn.

E. Piano

Cb.

45

Tbn.

E. Piano

Cb.

49

Tbn.

E. Piano

Cb.

54

Tbn.

E. Piano

Cb.

59

Tbn.

E. Piano

Cb.

64

Tbn.

E. Piano

Cb.

70

Tbn.

E. Piano

Cb.

73

Tbn.

The Tbn. staff is in bass clef. It contains four measures of music. The first measure has four quarter notes: G2, F2, E2, and D2. The second measure has a quarter note G2 followed by a half note chord of G#2 and A2. The third measure has a quarter note G2 followed by a half note chord of G2 and A2. The fourth measure has a quarter note G2 followed by a half note chord of G2 and A2.

E. Piano

The E. Piano staff is in treble clef. It contains four measures of music. The first measure has a quarter note G4. The second, third, and fourth measures each contain a whole rest.

Cb.

The Cb. staff is in bass clef. It contains four measures of music. The first measure has a quarter note G2. The second measure has a quarter note F2. The third measure has a quarter note E2. The fourth measure has a quarter note D2.

Trombone

Movie Themes - Doctor Doolittle

♩ = 211,000137

8

14

21

27

33

39

45

51

57

V.S.

2

Trombone

64

70

♩ = 211,000137

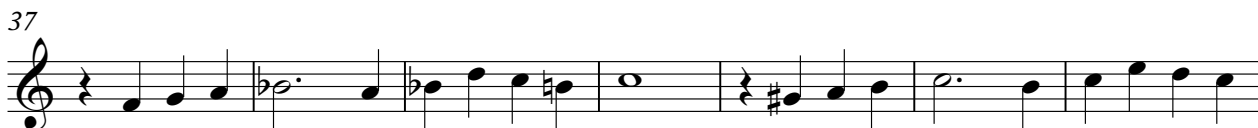

V.S.

2

# Electric Piano

50

56

63

69

Movie Themes - Doctor Doolittle

Contrabass

♩ = 211,000137

V.S.

2

# Contrabass

60

66

71
