

Movie Themes - Forrest Gump

♩ = 104,000015

Flute/Alto Flute

Flute

Oboe

English Horn

Cor Anglais

Bb Clarinets

Clarinet in Bb

Bassoon

French Horns

Horn in F

Trombones

Trombone 3

Percussion

Percussion

Vibraphone

Mallets/Vibes

Harp

Harp

Classical Guitar

Kora

♩ = 104,000015

Viola

Violin 2

Violas

Violoncello

Cellos

Basses

Contrabass

Solo Piano

Solo

Copyright ©1998 by Blue Max Distribution

6

Hp.

Vla.

Solo

10

Hp.

Vla.

Solo

13

Hp.

Kora

Vla.

Solo

16

Hp.
Kora
Vla.
Vla.
Vla.
Vc.
Solo

18

Hp.
Kora
Vla.
Vla.
Vla.
Vc.
Solo

23

Vib.

Hp.

Kora

Vla.

Vla.

Vla.

Vc.

Cb.

Solo

26

Vib.

Hp.

Kora

Vla.

Vla.

Vla.

Vc.

Cb.

Solo

29

Vib.

Hp.

Kora

Vla.

Vla.

Vla.

Vc.

Cb.

Solo

32

Vib.

Hp.

Kora

Vla.

Vla.

Vla.

Vc.

Cb.

Solo

35

Vib.
Hp.
Kora
Vla.
Vla.
Vla.
Vc.
Cb.
Solo

38

Fl.

Cl.

Vib.

Hp.

Kora

Vla.

Vla.

Vla.

Vc.

Solo

41

Fl.
Ob.
C. A.
Cl.
Bsn.
Hn.
Perc.
Vib.
Hp.
Kora
Vla.
Vla.
Vla.
Vc.
Cb.
Solo

Detailed description of the musical score: The score is for page 41 of a piece. It features a variety of instruments. The woodwinds (Flute, Oboe, Clarinet, Bassoon) and strings (Violins, Viola, Violoncello, Contrabass) have melodic and harmonic parts. The percussion section includes a drum set and a vibraphone. The harp and kora provide accompaniment. The solo part is a single melodic line. The score is written in a common time signature and includes various musical notations such as notes, rests, and articulation marks.

44

Fl.
Ob.
C. A.
Cl.
Bsn.
Hn.
Vib.
Hp.
Kora
Vla.
Vla.
Vc.
Cb.
Solo

Detailed description of the musical score: The score is for measures 44, 45, and 46. The Flute (Fl.) and Oboe (Ob.) parts feature melodic lines with eighth and sixteenth notes, often beamed together. The Clarinet (Cl.) and Cor Anglais (C. A.) parts play sustained notes. The Bassoon (Bsn.) and Horn (Hn.) parts have long, sustained notes with some grace notes. The Vibraphone (Vib.) and Harp (Hp.) parts play sustained notes. The Kora part has a melodic line with eighth notes. The Violin I (Vla.) part has a melodic line with eighth notes. The Violin II (Vla.) part has a melodic line with eighth notes. The Violoncello (Vc.) and Contrabass (Cb.) parts have long, sustained notes. The Solo part has a melodic line with eighth notes.

47

Fl.
Ob.
C. A.
Cl.
Bsn.
Hn.
Vib.
Hp.
Kora
Vla.
Vla.
Vla.
Vc.
Cb.
Solo

50

Fl.
Ob.
C. A.
Cl.
Bsn.
Hn.
Tbn.
Tbn.
Perc.
Vib.
Hp.
Kora
Vla.
Vla.
Vla.
Vc.
Cb.
Solo

53

Fl.
Ob.
C. A.
Cl.
Bsn.
Hn.
Tbn.
Tbn.
Vib.
Hp.
Kora
Vla.
Vla.
Vla.
Vc.
Cb.
Solo

Detailed description of the musical score: This page contains a musical score for 15 staves. The instruments are: Flute (Fl.), Oboe (Ob.), Clarinet in A (C. A.), Clarinet (Cl.), Bassoon (Bsn.), Horn (Hn.), Trombone (Tbn.), Trombone (Tbn.), Vibraphone (Vib.), Harp (Hp.), Kora, Violin (Vla.), Violin (Vla.), Violin (Vla.), Violoncello (Vc.), Contrabass (Cb.), and Solo. The score is written in 4/4 time. The first staff (Fl.) has a treble clef and a key signature of one flat. The second staff (Ob.) has a treble clef and a key signature of one flat. The third staff (C. A.) has a treble clef and a key signature of one flat. The fourth staff (Cl.) has a treble clef and a key signature of one flat. The fifth staff (Bsn.) has a bass clef and a key signature of one flat. The sixth staff (Hn.) has a treble clef and a key signature of one flat. The seventh staff (Tbn.) has a bass clef and a key signature of one flat. The eighth staff (Tbn.) has a bass clef and a key signature of one flat. The ninth staff (Vib.) has a treble clef and a key signature of one flat. The tenth staff (Hp.) has a treble clef and a key signature of one flat. The eleventh staff (Kora) has a treble clef and a key signature of one flat. The twelfth staff (Vla.) has a bass clef and a key signature of one flat. The thirteenth staff (Vla.) has a bass clef and a key signature of one flat. The fourteenth staff (Vla.) has a bass clef and a key signature of one flat. The fifteenth staff (Vc.) has a bass clef and a key signature of one flat. The sixteenth staff (Cb.) has a bass clef and a key signature of one flat. The seventeenth staff (Solo) has a treble clef and a key signature of one flat. The score consists of three measures. The first measure shows the beginning of the piece with various instruments playing. The second measure continues the music with some instruments playing sustained notes. The third measure concludes the piece with some instruments playing sustained notes.

56

Fl.
Ob.
C. A.
Cl.
Bsn.
Hn.
Tbn.
Tbn.
Vib.
Hp.
Kora
Vla.
Vla.
Vc.
Cb.
Solo

59

Vib.
Hp.
Vla.
Vla.
Vc.
Solo

62

Vib.
Hp.
Vla.
Vla.
Vc.
Solo

66

Vib.

Hp.

Vla.

Vla.

Vc.

Solo

69

Fl.
Ob.
C. A.
Cl.
Bsn.
Hn.
Tbn.
Tbn.
Perc.
Vib.
Hp.
Kora
Vla.
Vla.
Vla.
Vc.
Cb.
Solo

Detailed description of the musical score: The score is for page 69 and consists of 15 staves. The first five staves (Flute, Oboe, Clarinet in A, Clarinet, Bassoon) and the next three staves (Horn, Trombone, Trombone) are mostly silent, indicated by horizontal lines. The Percussion staff shows a simple rhythmic pattern. The Vibraphone and Harp staves play a melodic line consisting of quarter notes with slurs. The Kora staff is silent. The Violin I, Violin II, and Viola staves play a melodic line with slurs and fermatas. The Violoncello and Contrabass staves play a bass line with slurs and fermatas. The Solo staff features a complex melodic line with slurs and fermatas.

Flute Movie Themes - Forrest Gump

♩ = 104,000015
Flute/Alto Flute **37** **2**

42

46

50

54

57 **15**

Copyright ©1998 by Blue Max Distribution

Movie Themes - Forrest Gump

Oboe

♩ = 104,000015
Oboe

41

45

50

55

15

Copyright ©1998 by Blue Max Distribution

Cor Anglais Movie Themes - Forrest Gump

♩ = 104,000015
English Horn **41**

46

52 **17**

Copyright ©1998 by Blue Max Distribution

Movie Themes - Forrest Gump

Clarinet in B \flat

$\text{♩} = 104,000015$

B \flat Clarinets

39

44

50

54

57

15

Copyright ©1998 by Blue Max Distribution

Bassoon Movie Themes - Forrest Gump

♩ = 104,000015

Bassoon

41

47

54

15

Copyright ©1998 by Blue Max Distribution

Horn in F Movie Themes - Forrest Gump

♩ = 104,000015
French Horns **41**

46

52

55 **17**

Trombone Movie Themes - Forrest Gump

♩ = 104,000015
Trombones

49

53

17

Copyright ©1998 by Blue Max Distribution

Trombone Movie Themes - Forrest Gump

♩ = 104,000015
Trombone 3

49

53

17

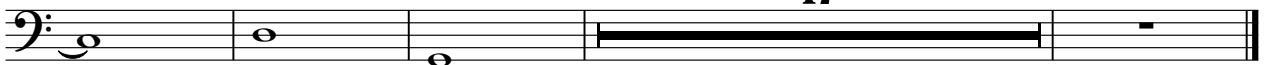

Copyright ©1998 by Blue Max Distribution

Movie Themes - Forrest Gump

Percussion

♩ = 104,000015
Percussion

18

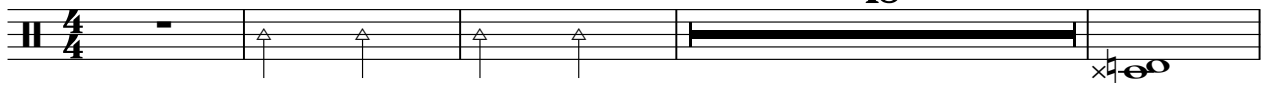

23

18

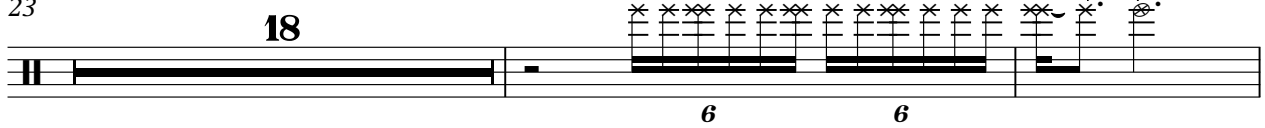

6 6

43

7

21

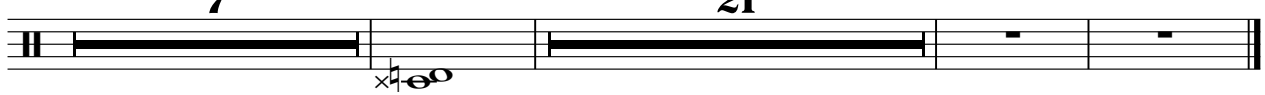

x4 e0

Copyright ©1998 by Blue Max Distribution

Vibraphone Movie Themes - Forrest Gump

♩ = 104,00015
Mallets/Vibes **20**

26

32

38

45

52

59

65

69

2

Copyright ©1998 by Blue Max Distribution

Movie Themes - Forrest Gump

Harp

♩ = 104,000015

Harp

3

38

42

49

56

62

67

♩ = 104,000015
Classical Guitar
14

19

26

31

36

41

48

53

16

Movie Themes - Forrest Gump

Viola

♩ = 104,000015
Violin 1 **3**

12

20

29

38

44

49

54

61

68

Copyright ©1998 by Blue Max Distribution

Viola Movie Themes - Forrest Gump

♩ = 104,000015
Violin 2

15

22

30

38

7

51

56

65

Copyright ©1998 by Blue Max Distribution

Viola Movie Themes - Forrest Gump

♩ = 104,000015
Violas

15

21

29

36

44

51

55 **17**

Violoncello Movie Themes - Forrest Gump

♩ = 104,000015
Cellos

15

21

29

37

46

54

63

69

Contrabass Movie Themes - Forrest Gump

♩ = 104,000015

Basses

23

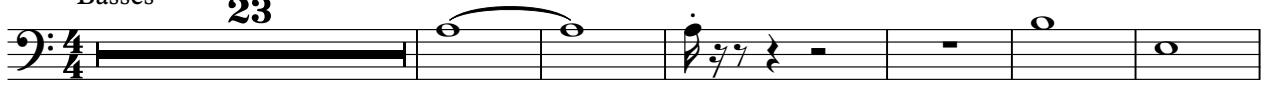

30

37

4

48

54

15

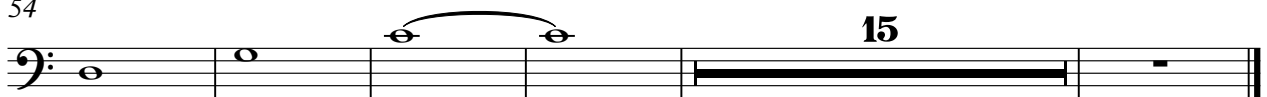

Copyright ©1998 by Blue Max Distribution

Movie Themes - Forrest Gump

Solo

♩ = 104,000015

Solo Piano **3**

Copyright ©1998 by Blue Max Distribution

V.S.

40

47

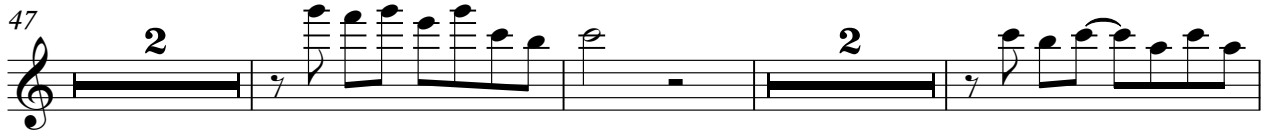

54

59

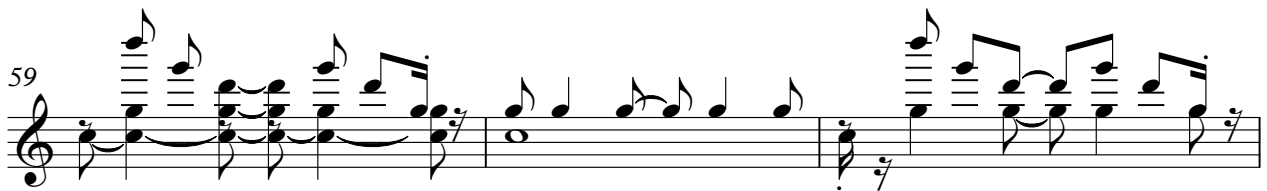

62

66

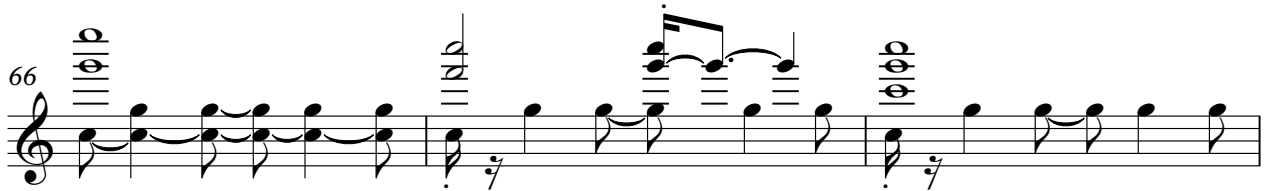

69

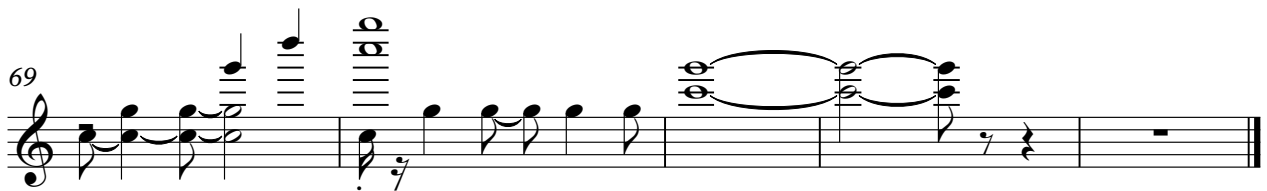
