

Movie Themes - Grease - You're The One That I War

$\text{♩} = 200,000000$

3

5

7

9

Cl.

Perc.

J. Gtr.

J. Gtr.

E. Gtr.

Solo

11

Cl.

Perc.

J. Gtr.

J. Gtr.

E. Gtr.

Solo

13

Cl.

Perc.

J. Gtr.

J. Gtr.

E. Gtr.

Solo

T  
A  
B

0 0 0 0 3 3 0 ? ? ? 3 3 3

15

Cl.

Perc.

J. Gtr.

J. Gtr.

E. Gtr.

Solo

T  
A  
B

1 1 1 3 1 1 1 3 3 3 ? ? ?

17

Cl.

Perc.

J. Gtr.

J. Gtr.

E. Gtr.  
T  
A  
B

Solo

19

Cl.

Perc.

J. Gtr.

J. Gtr.

E. Gtr.  
T  
A  
B

Solo

21

Cl.

Perc.

J. Gtr.

J. Gtr.

E. Gtr.

Solo

23

Perc.

J. Gtr.

J. Gtr.

E. Gtr.

Solo

25

Fl.

Alto Sax.

Tbn.

Perc.

J. Gtr.

J. Gtr.

E. Gtr.

Tape Smp. Brs

Tape Smp. Str

Solo

TAB

0 0 0 3 3 0 3 3 3 0 0 0

27

Fl.

Alto Sax.

Tbn.

Perc.

J. Gtr.

J. Gtr.

E. Gtr.

Tape Smp. Bsn.

Tape Smp. Str.

Solo

29

Fl.

Alto Sax.

Tbn.

Perc.

J. Gtr.

J. Gtr.

E. Gtr.

Tape Smp. Brs

Tape Smp. Str

Solo

T  
A  
B

2 2 2 3 2 3 0 | 0 0 0 0 0

31

Fl.

Alto Sax.

Tbn.

Perc.

J. Gtr.

J. Gtr.

E. Gtr.

Tape Smp. Brs

Tape Smp. Str

Solo

T  
A  
B

0 0 2 3 2 0 3 | 1 1 1 0 0 0

33

Fl.

Alto Sax.

Tbn.

Perc.

J. Gtr.

J. Gtr.

E. Gtr.

Tape Smp. Brs

Tape Smp. Str

Solo

35

Fl.

Alto Sax.

Tbn.

Perc.

J. Gtr.

J. Gtr.

E. Gtr.

Tape Smp. Brs

Tape Smp. Str

Solo

T  
A  
B  
3 3 3 0 3 0 5 | 0 0 0 3 3 3

37

Fl.

Alto Sax.

Tbn.

Perc.

J. Gtr.

J. Gtr.

E. Gtr.

Tape Smp. Brs

Tape Smp. Str

Solo

T  
A  
B 2 2 2 3 2 0 0 0 0 0 0

39

Fl.

Cl.

Alto Sax.

Tbn.

Perc.

J. Gtr.

J. Gtr.

E. Gtr.

Tape Smp. Brs

Tape Smp. Str

Solo

T  
A  
B

0 0 2 3 2 0 3 1 1 1 0 0 0

41

Cl.

Alto Sax.

Tbn.

Perc.

J. Gtr.

J. Gtr.

E. Gtr.

Tape Smp. Brs

Solo

3

3 3 0 3 0

1 1 1 0 0 0

43

Fl.

Cl.

Alto Sax.

Tbn.

Perc.

J. Gtr.

J. Gtr.

E. Gtr.

Tape Smp. Brs

Solo

T  
A  
B

3 3 3 0 3 0

44

Fl.

Cl.

Alto Sax.

Tbn.

Perc.

J. Gtr.

J. Gtr.

E. Gtr.

Tape Smp. Brs

Tape Smp. Str

Solo

46

Fl.

Cl.

Alto Sax.

Tbn.

Perc.

J. Gtr.

J. Gtr.

E. Gtr.

Tape Smp. Brs

Solo

3 3 3 0 0 0 1 0

48

Fl.

Cl.

Alto Sax.

Tbn.

Perc.

J. Gtr.

J. Gtr.

E. Gtr.

Tape Smp. Brs

Tape Smp. Str

Solo

T  
A  
B

3 3 3 0 0 0 3 3 3 0 3 3

50

Fl.

Cl.

Alto Sax.

Tbn.

Perc.

J. Gtr.

J. Gtr.

E. Gtr.

Tape Smp. Brs

Solo

T  
A  
B

3 3 3 0 0 0 1 0

52

Fl.

Cl.

Alto Sax.

Tbn.

Perc.

J. Gtr.

J. Gtr.

E. Gtr.

Tape Smp. Brs

Tape Smp. Str

Solo

T  
A  
B

3 3 3 0 0 0 3 3 3 0 3 3

54

Fl.

Cl.

Alto Sax.

Tbn.

Perc.

J. Gtr.

J. Gtr.

E. Gtr.

Tape Smp. Brs

Solo

3 3 3 0 0 0 1 0

56

Fl.

Cl.

Alto Sax.

Tbn.

Perc.

J. Gtr.

J. Gtr.

E. Gtr.

Tape Smp. Brs

Tape Smp. Str

Solo

3 3 3 5

58

Fl.

Cl.

Alto Sax.

Tbn.

Perc.

J. Gtr.

J. Gtr.

E. Gtr.

Tape Smp. Brs

Tape Smp. Str

Solo

T  
A  
B

? ? ? 3 ? ? 3 3 5

60

Perc.

J. Gtr.

J. Gtr.

E. Gtr.  
T  
A  
B

Solo

61

Perc.

J. Gtr.

J. Gtr.

E. Gtr.  
T  
A  
B

Solo

62

Perc.

J. Gtr.

J. Gtr.

E. Gtr.  
T  
A  
B

Solo

63

Fl.

Perc.

J. Gtr.

J. Gtr.

E. Gtr.  
T  
A  
B

Solo

65

Fl.

Perc.

J. Gtr.

J. Gtr.

E. Gtr.

Solo

Tablature for E. Gtr. (Measures 65-66):

```

T
A
B
0 0 0 3 3 0 | 0 0 0 0 0 0

```

67

Fl.

Perc.

J. Gtr.

J. Gtr.

E. Gtr.

Solo

Tablature for E. Gtr. (Measures 67-68):

```

T
A
B
0 0 0 3 3 0 | ? ? ? 3 3 3

```

69

Fl.

Perc.

J. Gtr.

J. Gtr.

E. Gtr.  
TAB  
1 1 1 3 1 1 1 3 3 3 ? ?

Solo

71

Fl.

Perc.

J. Gtr.

J. Gtr.

E. Gtr.  
TAB  
3 3 3 0 3 3 3 0 0 0 4 2

Solo

73

Fl. Perc. J. Gtr. J. Gtr. E. Gtr. Solo

74

Fl. Perc. J. Gtr. J. Gtr. E. Gtr. Solo

75

Fl.

Perc.

J. Gtr.

J. Gtr.

E. Gtr.

Solo

76

Fl.

Perc.

J. Gtr.

J. Gtr.

E. Gtr.

Solo

77

Fl.

Perc.

J. Gtr.

J. Gtr.

E. Gtr.

Solo

78

Cl.

Perc.

J. Gtr.

J. Gtr.

E. Gtr.

Solo

80

Cl.

Alto Sax.

Tbn.

Perc.

J. Gtr.

J. Gtr.

E. Gtr.

Tape Smp. Brs

Tape Smp. Str

Solo

T  
A  
B

3 3 3 0 0 0 3 3 3 0 3 0 3

82

Fl.

Cl.

Alto Sax.

Tbn.

Perc.

J. Gtr.

J. Gtr.

E. Gtr.

Tape Smp. Brs

Tape Smp. Str

Solo

0 0 0 3 3 3 2 2 2 3 2 3 0

84

Fl.

Alto Sax.

Tbn.

Perc.

J. Gtr.

J. Gtr.

E. Gtr.

Tape Smp. Brs

Tape Smp. Str

Solo

T  
A  
B

0 0 0 0 0 0 0 0 2 3 2 0 3

86

Fl.

Cl.

Alto Sax.

Tbn.

Perc.

J. Gtr.

J. Gtr.

E. Gtr.

Tape Smp. Brs

Tape Smp. Str

Solo

1 1 1 0 0 0 3 3 3 0 3 0

88

Cl.

Alto Sax.

Tbn.

Perc.

J. Gtr.

J. Gtr.

E. Gtr.

Tape Smp. Brs

Tape Smp. Str

Solo

T  
A  
B

3 3 3 0 0 0 3 3 3 0 3 0 5

90

Fl.

Cl.

Alto Sax.

Tbn.

Perc.

J. Gtr.

J. Gtr.

E. Gtr.

Tape Smp. Brs

Tape Smp. Str

Solo

T  
A  
B

0 0 0 3 3 3 2 2 2 3 2 0

92

Fl.

Alto Sax.

Tbn.

Perc.

J. Gtr.

J. Gtr.

E. Gtr.

Tape Smp. Bsn.

Tape Smp. Str.

Solo

0 0 0 0 0 0 0 0 2 3 2 0 3

94

Fl.

Cl.

Alto Sax.

Tbn.

Perc.

J. Gtr.

J. Gtr.

E. Gtr.

Tape Smp. Brs

Solo

T  
A  
B  
1 1 1 0 0 0 3 3 3 0 3 0

96

Fl.

Cl.

Alto Sax.

Tbn.

Perc.

J. Gtr.

J. Gtr.

E. Gtr.

Tape Smp. Brs

Solo

T  
A  
B

1 1 1 0 0 0

97

Fl.

Cl.

Alto Sax.

Tbn.

Perc.

J. Gtr.

J. Gtr.

E. Gtr.

Tape Smp. Brs

Solo

T  
A  
B

3 3 3 0 3 0

98

Fl.

Cl.

Alto Sax.

Tbn.

Perc.

J. Gtr.

J. Gtr.

E. Gtr.

Tape Smp. Brs

Tape Smp. Str

Solo

T  
A  
B

3 3 3 0 0 0 3 3 3 0 3 3

100

Fl.

Cl.

Alto Sax.

Tbn.

Perc.

J. Gtr.

J. Gtr.

E. Gtr.

Tape Smp. Brs

Solo

3 3 3 0 0 0 1 0

102

Fl.

Cl.

Alto Sax.

Tbn.

Perc.

J. Gtr.

J. Gtr.

E. Gtr.

Tape Smp. Brs

Tape Smp. Str

Solo

104

Fl.

Cl.

Alto Sax.

Tbn.

Perc.

J. Gtr.

J. Gtr.

E. Gtr.

Tape Smp. Brs

Solo

3 3 3 0 0 0 1 0

106

Fl.

Cl.

Alto Sax.

Tbn.

Perc.

J. Gtr.

J. Gtr.

E. Gtr.

Tape Smp. Brs

Tape Smp. Str

Solo

108

Fl.

Cl.

Alto Sax.

Tbn.

Perc.

J. Gtr.

J. Gtr.

E. Gtr.

Tape Smp. Brs

Solo

3 3 3 0 0 0 1 0

110

Fl.

Cl.

Alto Sax.

Tbn.

Perc.

J. Gtr.

J. Gtr.

E. Gtr.

Tape Smp. Brs

Tape Smp. Str

Solo

7/7

6/8

3 3-3 3 5

.6

112

Fl.

Cl.

Alto Sax.

Tbn.

Perc.

J. Gtr.

J. Gtr.

E. Gtr.

Tape Smp. Brs

Tape Smp. Str

Solo

114

Fl.

Cl.

Alto Sax.

Tbn.

Perc.

J. Gtr.

J. Gtr.

E. Gtr.

Tape Smp. Brs

Tape Smp. Str

Solo

116

Fl.

Cl.

Alto Sax.

Tbn.

Perc.

J. Gtr.

J. Gtr.

E. Gtr.

Tape Smp. Brs

Solo

3 3 3 0 0 0 1 0

118

Fl.

Cl.

Alto Sax.

Tbn.

Perc.

J. Gtr.

J. Gtr.

E. Gtr.

Tape Smp. Brs

Tape Smp. Str

Solo

120

Fl.

Cl.

Alto Sax.

Tbn.

Perc.

J. Gtr.

J. Gtr.

E. Gtr.

Tape Smp. Brs

Solo

T  
A  
B

3 3 3 0 0 0 1 0

122

Fl.

Cl.

Alto Sax.

Tbn.

Perc.

J. Gtr.

J. Gtr.

E. Gtr.

Tape Smp. Brs

Tape Smp. Str

Solo

The electric guitar part includes a fretboard diagram with the following fret numbers: 3, 3, 3, 0, 0, 0, 3, 3, 3, 0, 3, 3.

124

Fl.

Cl.

Alto Sax.

Tbn.

Perc.

J. Gtr.

J. Gtr.

E. Gtr.

Tape Smp. Brs

Solo

3 3 3 0 0 0 1 0

126

Fl.

Cl.

Alto Sax.

Tbn.

Perc.

J. Gtr.

J. Gtr.

E. Gtr.

Tape Smp. Brs

Tape Smp. Str

Solo

8

T  
A  
B

3 3-3-3 5

6

128

Fl.

Cl.

Alto Sax.

Tbn.

Perc.

J. Gtr.

J. Gtr.

E. Gtr.

Tape Smp. Brs

Tape Smp. Str

Solo

T  
A  
B

? ? ? 3 ? ? 3 3 5

130

Fl.

Cl.

Alto Sax.

Tbn.

Perc.

J. Gtr.

J. Gtr.

E. Gtr.

Tape Smp. Brs

Tape Smp. Str

Solo

T  
A  
B

3 3 3 0 0 0 3 3 3 0 3 3

132

Fl.

Cl.

Alto Sax.

Tbn.

Perc.

J. Gtr.

J. Gtr.

E. Gtr.

Tape Smp. Brs

Solo

3 3 3 0 0 0 1 0

134

Fl.

Cl.

Alto Sax.

Tbn.

Perc.

J. Gtr.

J. Gtr.

E. Gtr.

Tape Smp. Brs

Tape Smp. Str

Solo

T  
A  
B

3 3 3 0 0 0 3 3 3 0 3 3

136

Fl.

Cl.

Alto Sax.

Tbn.

Perc.

J. Gtr.

J. Gtr.

E. Gtr.

Tape Smp. Brs

Solo

T  
A  
B

3 3 3 0 0 0 1 0

138

Fl.

Cl.

Alto Sax.

Tbn.

Perc.

J. Gtr.

J. Gtr.

E. Gtr.

Tape Smp. Brs

Tape Smp. Str

Solo

140

Fl.

Cl.

Alto Sax.

Tbn.

Perc.

J. Gtr.

J. Gtr.

E. Gtr.

Tape Smp. Brs

Solo

3 3 3 0 0 0 1 0

142

Fl.

Cl.

Alto Sax.

Tbn.

Perc.

J. Gtr.

J. Gtr.

E. Gtr.

Tape Smp. Brs

Tape Smp. Str

Solo

3 3-3-3 5

.6

144

Fl.

Cl.

Alto Sax.

Tbn.

Perc.

J. Gtr.

J. Gtr.

E. Gtr.

Tape Smp. Brs

Tape Smp. Str

Solo

147

Fl.

Cl.

Alto Sax.

Tbn.

Perc.

J. Gtr.

E. Gtr.

Tape Smp. Brs.

Solo

3 3

3 6

Flute

Movie Themes - Grease - You're The One That I War

♩ = 200,000000

24

28

33

38

44

48

53

59

67

73

2

3

4

82

87

93

98

102

107

113

118

123

129

134

139

143

Movie Themes - Grease - You're The One That I War

Clarinet in B $\flat$

$\text{♩} = 200,000000$

8

13

19 18

41

46

51

55

60 19

82 3

88 2

94

98

102

107

112

117

122

127

132

137

Clarinet in B $\flat$

3

141

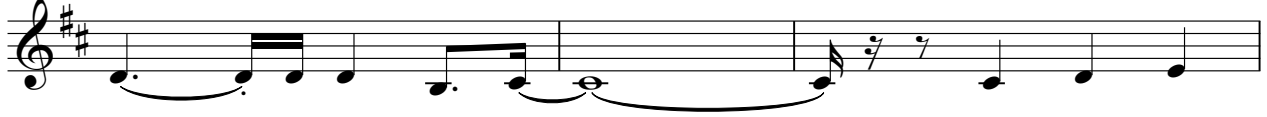

144

Alto Saxophone

Movie Themes - Grease - You're The One That I War

♩ = 200,000000

25

29

34

39

45

50

55

59

20

Alto Saxophone

132

137

142

Trombone

Movie Themes - Grease - You're The One That I War

♩ = 200,000000

25

29

34

39

45

50

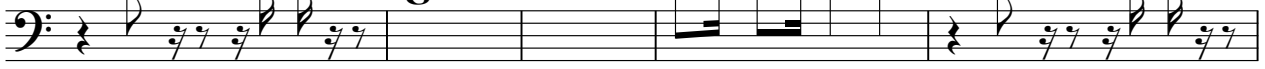

55

20

80

85

90

95

100

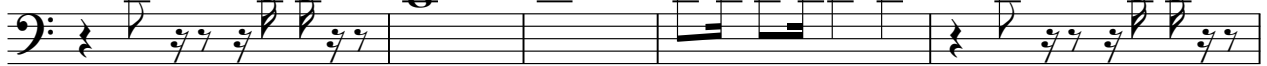

105

111

116

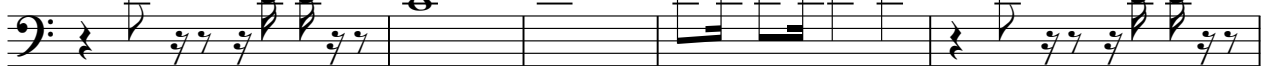

121

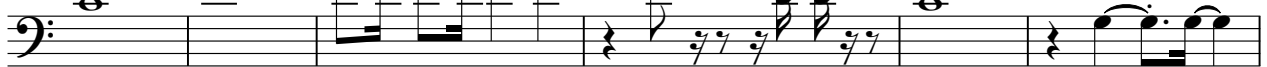

127

Trombone

132

137

143

Movie Themes - Grease - You're The One That I War

Percussion

♩ = 200,000000

7

13

19

25

31

37

43

48

54

V.S.

Percussion

59

64

70

76

82

88

94

99

105

110

115

121

126

131

137

142

145

♩ = 200,000000

5

9

14

18

23

28

32

37

42

119

122

125

128

131

134

137

140

143

145

2

♩ = 200,000000

6

10

14

18

22

26

35

44

50

55

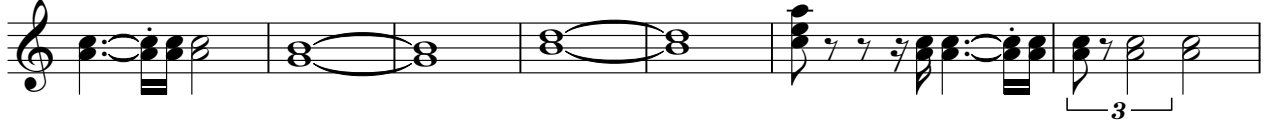

62

66

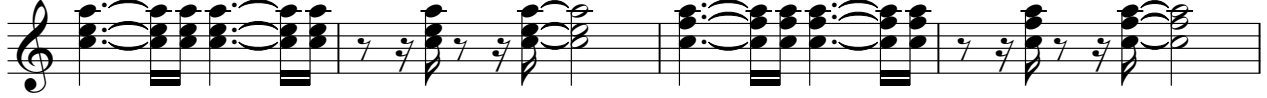

70

74

78

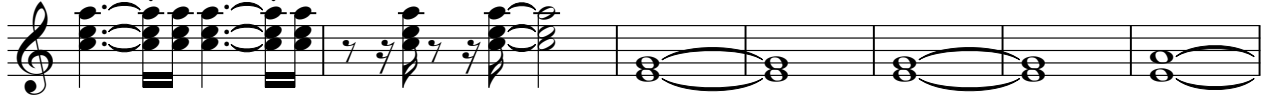

85

94

103

111

120

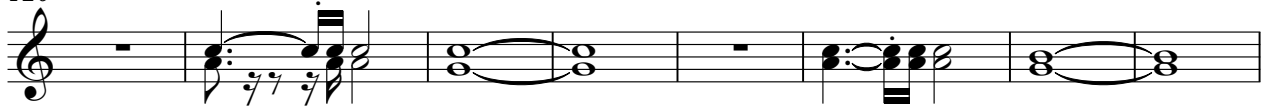

128

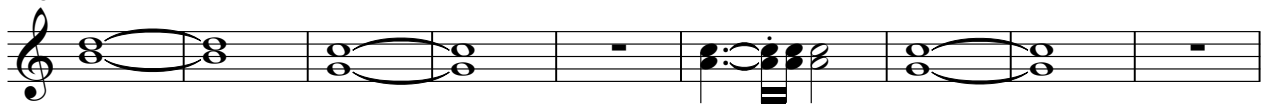

137

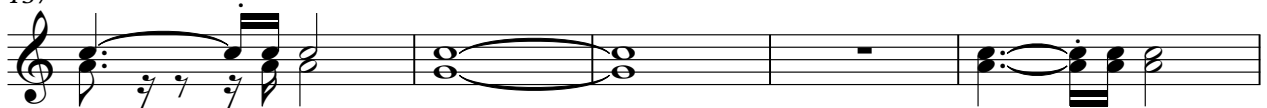

142

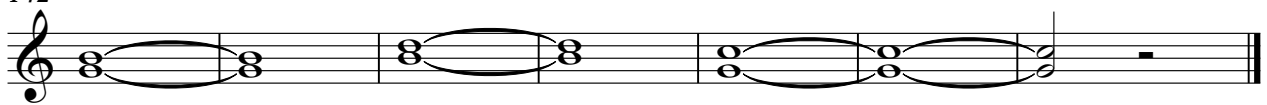

# Movie Themes - Grease - You're The One That I War

## 7-string Electric Guitar

♩ = 200,000000

E  
TAB  
A  
B

6

T  
TAB  
B

11

T  
TAB  
B

15

T  
TAB  
B

20

T  
TAB  
B

25

T  
TAB  
B

29

T  
TAB  
B

34

T  
TAB  
B

39

T  
TAB  
B

44

T  
TAB  
B

V.S.

TAB

3	3 3	0 3 3	3 3 3 0 0 0	1 0
3	3 3	0 0 0	3 3 3	0 0 0
3	3 3	0 3 3		3 3 3

54

TAB

3	3 3	0 0 0	1 0	
			?	?
			?	?
			3	3 3 3
			5	
			?	?
			?	?
				3

59

TAB

?	?	3 3	5	0 0 0
		0 0 0	0 0 0	0 0 0
		0 3 3	0	0 3 3
		0 0 0	0 0 0	0 0 0
		0 3 3	0	0 3 3
		0	0 0 0	0 3 3
		0	0 0 0	0

64

TAB

0	0 0	0 0 0	0 3 3	0
		0 0 0	0 0 0	0 0 0
		0 3 3	0	0 3 3
		0 0 0	0 0 0	0 0 0
		0 3 3	0	0 3 3
		0	0 0 0	0 3 3
		?	?	?
		?	?	?
		3	3 3	

69

TAB

1	1 1	1 1	1	
			0 3 3	
			3	0 0 0
			4	2
				0 0 0
				5

74

TAB

0	0 0	0 0 0	0 3 3	0
		0 0 0	0 0 0	0 0 0
		0 3 3	0	0 3 3
		0 0 0	0 0 0	0 0 0
		0 3 3	0	0 3 3
		0 0 0	0 0 0	0 0 0

79

TAB

0	0 0	0 3 3	0	
		3	3 3	0 0 0
				3
			3 3	0
			3 0	3
				0 0 0
				3 3

83

TAB

2	2 2 3	2	3 0	
			0 0 0	0 0 0
			0 2 3	2 0
			3	1 1 1
				0 0 0
				3 3 3
				0 3 0

88

TAB

3	3 3	0 0 0	3 3 3	3 0
			5	0 0 0
				3 3
				2 2 3 2 0
				0 0 0

93

TAB

0	0 2 3	2 0	3	1 1 1
			0 0 0	0 0 0
			3 3 3	0 3 0
				1 1 1
				0 0 0
				3 3 3
				0 3 0

TAB notation for measures 98-102. The notation consists of six lines representing guitar strings. Measure 98: 3 3 3 0 0 0. Measure 99: 3 3 3 0 3 3. Measure 100: 3 3 3 0 0 0. Measure 101: 1 0. Measure 102: 3 3 3 0 0 0.

103

TAB notation for measures 103-107. Measure 103: 3 3 3 0 3 3. Measure 104: 3 3 3 0 0 0. Measure 105: 1 0. Measure 106: 3 3 3 0 0 0. Measure 107: 3 3 3 0 3 3.

108

TAB notation for measures 108-112. Measure 108: 3 3 3 0 0 0. Measure 109: 1 0. Measure 110: ? ? ? ?. Measure 111: 3 3 3 3 5. Measure 112: ? ? ? 3.

113

TAB notation for measures 113-117. Measure 113: ? ? 3 3 5. Measure 114: 3 3 3 0 0 0. Measure 115: 3 3 3 0 3 3. Measure 116: 3 3 3 0 0 0. Measure 117: 1 0.

118

TAB notation for measures 118-122. Measure 118: 3 3 3 0 0 0. Measure 119: 3 3 3 0 3 3. Measure 120: 3 3 3 0 0 0. Measure 121: 1 0. Measure 122: 3 3 3 0 0 0.

123

TAB notation for measures 123-127. Measure 123: 3 3 3 0 3 3. Measure 124: 3 3 3 0 0 0. Measure 125: 1 0. Measure 126: ? ? ? ?. Measure 127: 3 3 3 3 5.

128

TAB notation for measures 128-132. Measure 128: ? ? ? 3. Measure 129: ? ? 3 3 5. Measure 130: 3 3 3 0 0 0. Measure 131: 3 3 3 0 3 3. Measure 132: 3 3 3 0 0 0.

133

TAB notation for measures 133-137. Measure 133: 1 0. Measure 134: 3 3 3 0 0 0. Measure 135: 3 3 3 0 3 3. Measure 136: 3 3 3 0 0 0. Measure 137: 1 0.

138

TAB notation for measures 138-142. Measure 138: 3 3 3 0 0 0. Measure 139: 3 3 3 0 3 3. Measure 140: 3 3 3 0 0 0. Measure 141: 1 0. Measure 142: ? ? ? ?.

143

TAB notation for measures 143-147. Measure 143: 3 3 3 3 5. Measure 144: ? ? ? 3. Measure 145: ? ? 3 3 5. Measure 146: 3. Measure 147: 3.

♩ = 200,000000

25

29

34

39

45

50

55

59 20

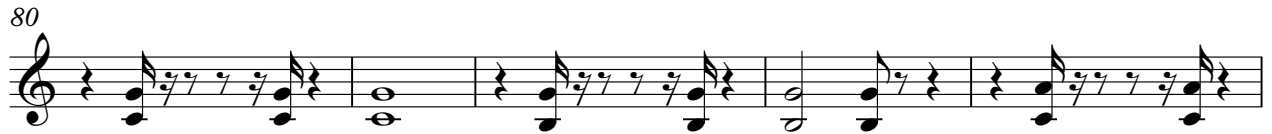

125

131

136

141

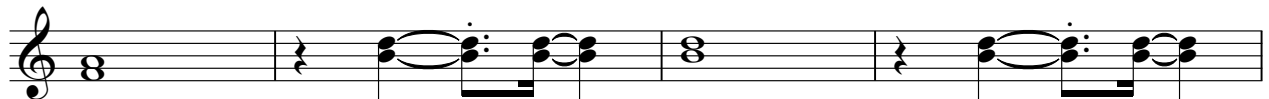

145

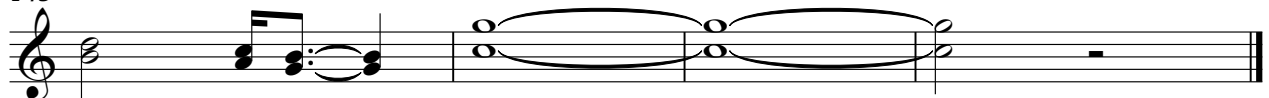

Tape Sampler Keyboard [Strings] Movie Themes - Grease - You're The One That I War

♩ = 200,000000

25

30

34

40

53

60

84

88

93

100

2

Tape Sampler Keyboard [Strings]

107

2

114

3

3

123

2

130

3

3

139

2

143

3

Movie Themes - Grease - You're The One That I War

Solo

♩ = 200,000000

6

7

12

19

23

25

28

32

35

V.S.

- Measures 72-73: Introduction with a series of chords and a melodic line.

V.S.

98

102

106

110

113

117

121

125

128

131

135

139

143

146
