

Movie Themes - Jurassic Park

♩ = 60,000000

French Horn

Trumpets

2nd Trumpets

Piano

Piano 2

♩ = 60,000000

Strings

Strings 2

Cellos

Basses

5

Piano

Piano 2

8

Piano

Piano 2

11

Concert Bells

Piano

Piano 2

Strings

Cellos

Basses

14

Concert Bells

Piano

Piano 2

Strings

Strings 2

Cellos

Basses

17

French Horn

Concert Bells

Piano

Piano 2

Strings

Strings 2

Cellos

Basses

19

French Horn

Concert Bells

Piano

Piano 2

Strings

Strings 2

Cellos

Basses

21

French Horn

Concert Bells

Piano

Piano 2

Strings

Strings 2

Cellos

Basses

23

Concert Bells

Piano 2

Strings

Cellos

Basses

25

French Horn

Concert Bells

Piano

Piano 2

Strings

Strings 2

Cellos

Basses

27

French Horn

Concert Bells

Piano

Strings 2

Cellos

Basses

29

French Horn

Concert Bells

Piano

Strings 2

Cellos

Basses

31 $\text{♩} = 55,000004$

French Horn

Concert Bells

Piano 2 $\text{♩} = 55,000004$

Strings 2

Cellos

Basses

33

French Horn

Concert Bells

Piano 2

Strings 2

Cellos

Basses

36

French Horn

Concert Bells

Piano

Piano 2

Strings 2

Cellos

Basses

♩ = 80,000000

39

French Horn

Concert Bells

Piano

Piano 2

Strings

Strings 2

Cellos

Basses

43

French Horn
Trumpets
2nd Trumpets
Strings
Strings 2
Cellos
Basses

46

French Horn
Trumpets
2nd Trumpets
Strings
Strings 2
Cellos
Basses

49

French Horn

Trumpets

2nd Trumpets

Strings

Strings 2

Cellos

Basses

52

Strings

Strings 2

Cellos

Basses

55

Strings

Cellos

Basses

58

Strings

Basses

60

Trumpets

2nd Trumpets

Strings

Basses

62

Trumpets

2nd Trumpets

Strings

Strings 2

Cellos

Basses

65

French Horn

Trumpets

2nd Trumpets

Strings

Strings 2

Cellos

Basses

68

French Horn

Strings 2

Cellos

Basses

70

French Horn

Strings

Strings 2

Cellos

Basses

73

French Horn

Trumpets

2nd Trumpets

Strings

Strings 2

Cellos

Basses

75

French Horn

Trumpets

2nd Trumpets

Strings

Strings 2

Cellos

Basses

77

French Horn

Trumpets

2nd Trumpets

Strings

Strings 2

Cellos

Basses

79

French Horn

Trumpets

2nd Trumpets

Strings

Strings 2

Cellos

Basses

81

French Horn

Trumpets

2nd Trumpets

Strings

Strings 2

Cellos

Basses

82

French Horn

Trumpets

2nd Trumpets

Strings

Strings 2

Cellos

Basses

Movie Themes - Jurassic Park

French Horn

♩ = 60,000000

16

20

4

27

30

♩ = 55,000004

33

37

41

♩ = 80,000000

46

50

13

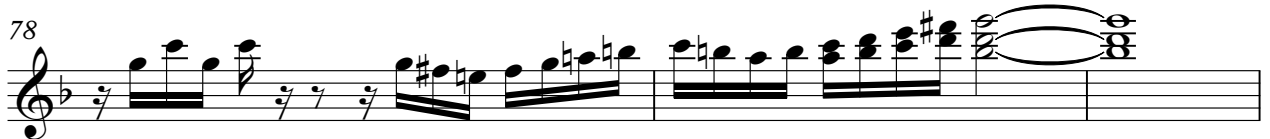

Movie Themes - Jurassic Park

Trumpets

♩ = 60,000000 ♩ = 55,000004

30 **10**

41 ♩ = 80,000000

46

50 **8**

61

64 **6**

74

77

80

Movie Themes - Jurassic Park

2nd Trumpets

The musical score is written for 2nd Trumpets in G major (three sharps) and 4/4 time. It consists of several systems of music:

Movie Themes - Jurassic Park

Concert Bells

♩ = 60,000000

12

16

20

24

28

31 ♩ = 55,000004

35

38

41 ♩ = 80,000000

43

Movie Themes - Jurassic Park

Piano

♩ = 60,000000

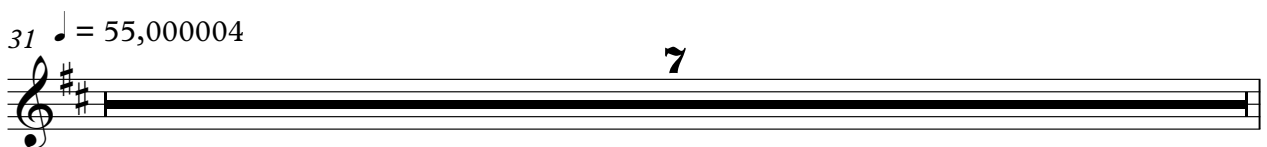

2

Piano

38

41

$\text{♩} = 80,000,000$

42

♩ = 60,000000

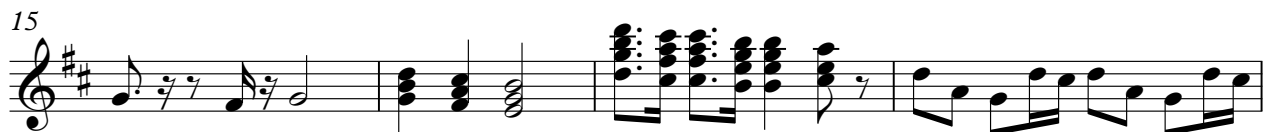

2

Piano 2

31 ♩ = 55,000004

41

43 ♩ = 80,000000

Movie Themes - Jurassic Park

Strings

♩ = 60,000000

11

15

19

22

25

♩ = 55,000004

4 9

41

♩ = 80,000000

46

50

54

58

V.S.

Strings

61

64

73

76

78

80

Movie Themes - Jurassic Park

Strings 2

♩ = 60,000000

13

17

21

28

31

35

39

44

50

53

7

62

69

74

77

79

Movie Themes - Jurassic Park

Cellos

♩ = 60,000000

12

16

22

27

♩ = 55,000004

31

35

♩ = 80,000000

40

45

50

55

62

67

71

75

79

81

Movie Themes - Jurassic Park

Basses

♩ = 60,000000

12

16

19

21

23

25

♩ = 55,000004

30

33

37

A bass sheet music score for the Jurassic Park movie themes. The score is written in bass clef with a key signature of two sharps (F# and C#) and a 4/4 time signature. It consists of nine staves of music. The first staff starts with a tempo marking of ♩ = 60,000000 and a measure number of 12. The second staff starts at measure 16, the third at 19, the fourth at 21, the fifth at 23, and the sixth at 25. The seventh staff starts with a new tempo marking of ♩ = 55,000004 and a measure number of 30. The eighth staff starts at measure 33, and the ninth staff starts at measure 37. The music features a variety of rhythmic patterns, including eighth and sixteenth notes, and rests.

41 $\text{♩} = 80,000000$

46

51

56

60

64

69

74

78

81