

Movie Themes - The Naked Gun

♩ = 220,000214

Alto Saxophone

Percussion

Percussion

Acoustic Bass

Orchestra Hit

♩ = 220,000214

5

Alto Sax.

Perc.

Perc.

A. Bass

Orch. Hit

8

Alto Sax.

Perc.

Perc.

A. Bass

Orch. Hit

11

Alto Sax.

Perc.

Perc.

A. Bass

Orch. Hit

14

Alto Sax.

Perc.

Perc.

A. Bass

Orch. Hit

17

Alto Sax.

Perc.

Perc.

A. Bass

Orch. Hit

20

Alto Sax.

Perc.

Perc.

A. Bass

Orch. Hit

23

Alto Sax.

Perc.

Perc.

A. Bass

Orch. Hit

26

Alto Sax.

Perc.

Perc.

A. Bass

Orch. Hit

29

Alto Sax.

Perc.

Perc.

A. Bass

Orch. Hit

32

Alto Sax.

Perc.

Perc.

A. Bass

Orch. Hit

35

Alto Sax.

Perc.

Perc.

A. Bass

Orch. Hit

38

Alto Sax.

Perc.

Perc.

A. Bass

Orch. Hit

41

Alto Sax.

Perc.

Perc.

A. Bass

Orch. Hit

45

Alto Sax.

Perc.

Perc.

A. Bass

Orch. Hit

49

Alto Sax.

Perc.

Perc.

A. Bass

Orch. Hit

53

Alto Sax.

Perc.

Perc.

A. Bass

Orch. Hit

56

Alto Sax.

Perc.

Perc.

A. Bass

Orch. Hit

59

Alto Sax.

Perc.

Perc.

A. Bass

Orch. Hit

63

Alto Sax.

Perc.

Perc.

A. Bass

Orch. Hit

66

Alto Sax.

Perc.

Perc.

A. Bass

Orch. Hit

69

Alto Sax.

Perc.

Perc.

A. Bass

Orch. Hit

72

Alto Sax.

Perc.

Perc.

A. Bass

Orch. Hit

75

Alto Sax.

Perc.

Perc.

A. Bass

Orch. Hit

78

Alto Sax.

Perc.

Perc.

A. Bass

Orch. Hit

81

Alto Sax.

Perc.

Perc.

A. Bass

Orch. Hit

84

Alto Sax.

Perc.

Perc.

A. Bass

Orch. Hit

86

Alto Sax.

Perc.

Perc.

A. Bass

Orch. Hit

Movie Themes - The Naked Gun

Alto Saxophone

♩ = 220,000214

2

7

12

16

21

25

30

34

39

44

V.S.

50

55

61

66

71

75

79

83

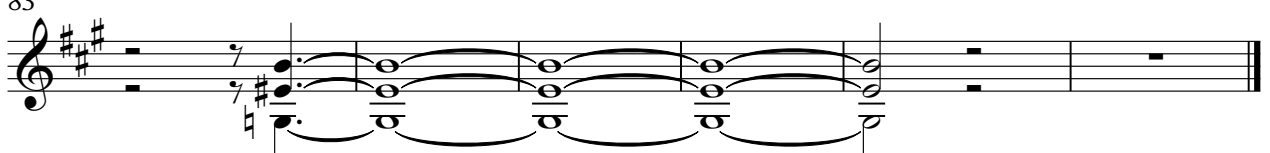

Movie Themes - The Naked Gun

Percussion

♩ = 220,000214

6

11

16

21

26

31

36

40

45

V.S.

50

55

60

65

70

75

79

84

Movie Themes - The Naked Gun

Percussion

♩ = 220,000214

V.S.

Movie Themes - The Naked Gun

Acoustic Bass

♩ = 220,000214

2

7

12

17

22

27

32

37

42

48

V.S.

54

60

65

70

75

80

84

Movie Themes - The Naked Gun

Orchestra Hit

♩ = 220,000214

2

7

11

15

19

24

28

32

36

40

V.S.

