

Movie Themes - Rocky - Eye Of The Tiger by Survivor

♩ = 120,000000

Kick (36)

Snare 2 (40)

Closed HH (42)

LOW Tom (41)

Crash (49)

Tamborine (54)

Rhythm Guitar

Lead Guitar

BASS

DIGITAL BASS

♩ = 120,000000

Strings

Rhythm Keyboard

6

Kick (36)

Crash (49)

Rhythm Guitar

Lead Guitar

BASS

DIGITAL BASS

Rhythm Keyboard

Kick (36)

Crash (49)

Rhythm Guitar

Lead Guitar

BASS

DIGITAL BASS

Rhythm Keyboard

Kick (36)

Crash (49)

Rhythm Guitar

Lead Guitar

BASS

DIGITAL BASS

Rhythm Keyboard

14

Kick (36)

Snare 2 (40)

Closed HH (42)

Tamborine (54)

Rhythm Guitar

Lead Guitar

BASS

DIGITAL BASS

Rhythm Keyboard

16

Kick (36)

Snare 2 (40)

Closed HH (42)

Tamborine (54)

Rhythm Guitar

Lead Guitar

BASS

DIGITAL BASS

Rhythm Keyboard

- Kick (36)**: Drum notation with quarter notes.
- Snare 2 (40)**: Drum notation with quarter notes.
- Closed HH (42)**: Drum notation with eighth notes.
- Tamborine (54)**: Drum notation with quarter notes.
- Rhythm Guitar**: Treble clef, eighth-note patterns.
- Lead Guitar**: Treble clef, chordal and melodic lines.
- BASS**: Bass clef, eighth-note patterns.
- DIGITAL BASS**: Bass clef, eighth-note patterns.
- Strings**: Bass clef, rests.
- Rhythm Keyboard**: Treble clef, chordal accompaniment.

- Kick (36)**: Drum notation with quarter notes.
- Snare 2 (40)**: Drum notation with quarter notes.
- Closed HH (42)**: Drum notation with eighth notes.
- Rhythm Guitar**: Treble clef, eighth-note patterns.
- Lead Guitar**: Treble clef, rests.
- BASS**: Bass clef, eighth-note patterns.
- DIGITAL BASS**: Bass clef, eighth-note patterns.
- Rhythm Keyboard**: Treble clef, chordal accompaniment.

25

Kick (36)

Snare 2 (40)

Closed HH (42)

Rhythm Guitar

BASS

DIGITAL BASS

Rhythm Keyboard

28

Kick (36)

Snare 2 (40)

Closed HH (42)

Rhythm Guitar

BASS

DIGITAL BASS

Rhythm Keyboard

31

Kick (36)

Snare 2 (40)

Closed HH (42)

Rhythm Guitar

BASS

DIGITAL BASS

Rhythm Keyboard

34

Kick (36)

Snare 2 (40)

Closed HH (42)

Rhythm Guitar

BASS

DIGITAL BASS

Rhythm Keyboard

37

Kick (36)

Snare 2 (40)

Closed HH (42)

Rhythm Guitar

BASS

DIGITAL BASS

Rhythm Keyboard

40

Kick (36)

Snare 2 (40)

Closed HH (42)

Crash (49)

Rhythm Guitar

Lead Guitar

BASS

DIGITAL BASS

Rhythm Keyboard

45

Kick (36)

Snare 2 (40)

Closed HH (42)

LOW Tom (41)

Rhythm Guitar

Lead Guitar

BASS

DIGITAL BASS

Rhythm Keyboard

Kick (36)

Snare 2 (40)

Closed HH (42)

Rhythm Guitar

Lead Guitar

BASS

DIGITAL BASS

Rhythm Keyboard

Kick (36)

Snare 2 (40)

Closed HH (42)

Rhythm Guitar

Lead Guitar

BASS

DIGITAL BASS

Rhythm Keyboard

55

Kick (36)

Snare 2 (40)

Closed HH (42)

Rhythm Guitar

Lead Guitar

BASS

DIGITAL BASS

Rhythm Keyboard

58

Kick (36)

Snare 2 (40)

Closed HH (42)

Crash (49)

Rhythm Guitar

Lead Guitar

BASS

DIGITAL BASS

Rhythm Keyboard

Kick (36)

Snare 2 (40)

Closed HH (42)

LOW Tom (41)

Rhythm Guitar

Lead Guitar

BASS

DIGITAL BASS

Rhythm Keyboard

Kick (36)

Snare 2 (40)

Closed HH (42)

Rhythm Guitar

BASS

DIGITAL BASS

Rhythm Keyboard

70

Kick (36)

Snare 2 (40)

Closed HH (42)

Rhythm Guitar

BASS

DIGITAL BASS

Rhythm Keyboard

73

Kick (36)

Snare 2 (40)

Closed HH (42)

Rhythm Guitar

BASS

DIGITAL BASS

Rhythm Keyboard

Kick (36)

Snare 2 (40)

Closed HH (42)

Crash (49)

Rhythm Guitar

Lead Guitar

BASS

DIGITAL BASS

Rhythm Keyboard

Kick (36)

Snare 2 (40)

Closed HH (42)

Lead Guitar

BASS

DIGITAL BASS

Rhythm Keyboard

85

89

98

Kick (36)

Snare 2 (40)

Closed HH (42)

Tamborine (54)

Rhythm Guitar

Lead Guitar

BASS

DIGITAL BASS

Strings

Rhythm Keyboard

100

Kick (36)

Snare 2 (40)

Closed HH (42)

Crash (49)

Tamborine (54)

Rhythm Guitar

Lead Guitar

BASS

DIGITAL BASS

Strings

Rhythm Keyboard

103

105

107

109

- Kick (36)**: A steady eighth-note pattern in the first two measures, followed by a quarter rest in the third.
- Snare 2 (40)**: A pattern of quarter notes in the first two measures, followed by a quarter rest in the third.
- Closed HH (42)**: A continuous eighth-note pattern in the first two measures, followed by a quarter rest in the third.
- LOW Tom (41)**: A quarter note in the second measure, followed by a quarter rest in the third.
- Crash (49)**: A single crash symbol in the second measure, followed by a quarter rest in the third.
- Tamborine (54)**: A quarter note in the first measure, followed by a quarter rest in the second and third.

The instrumental section includes:

- Rhythm Guitar**: A continuous eighth-note accompaniment in the first two measures, ending with a quarter rest in the third.
- Lead Guitar**: A melodic line with various chords and bends in the first two measures, followed by a quarter rest in the third.
- BASS**: A bass line with eighth notes in the first two measures, followed by a quarter rest in the third.
- DIGITAL BASS**: A bass line with eighth notes in the first two measures, followed by a quarter rest in the third.
- Strings**: A sustained chord in the first measure, followed by a quarter rest in the second and third.
- Rhythm Keyboard**: A chordal accompaniment in the first two measures, followed by a quarter rest in the third.

Kick (36)

Movie Themes - Rocky - Eye Of The Tiger by Survivor

♩ = 120,000000

3

9

15

21

27

33

40

46

52

59

V.S.

2

Kick (36)

65

71

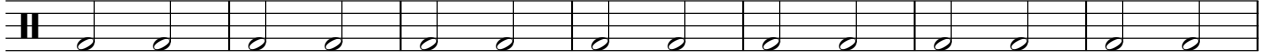

78

84

90

96

102

108

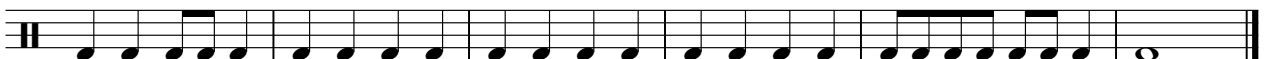

Snare 2 (40)

Movie Themes - Rocky - Eye Of The Tiger by Survivor

♩ = 120,000000

13

18

24

30

36

42

48

54

60

66

V.S.

2

Snare 2 (40)

72

78

84

90

96

102

108

Closed HH (42)

Movie Themes - Rocky - Eye Of The Tiger by Survivor

♩ = 120,000000

10

15

19

23

27

31

35

39

43

45

2

2

Closed HH (42)

49

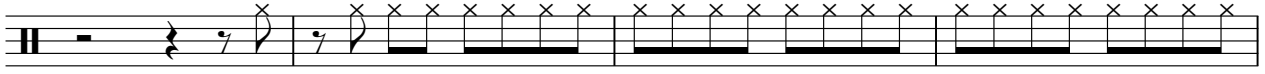

53

57

61

65

71

75

79

83

87

91

95

99

103

107

110

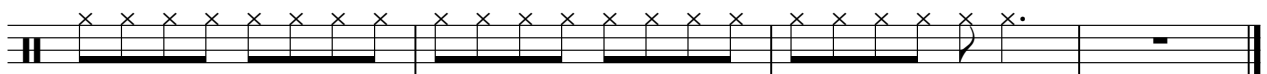

LOW Tom (41)

Movie Themes - Rocky - Eye Of The Tiger by Survivor

♩ = 120,000000

46 **17**

4/4

66 **20** **25**

4/4

♩ = 120,000000

5

10

41

17

19

14

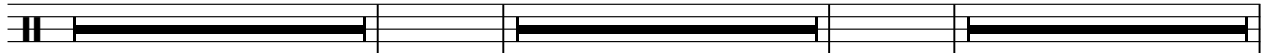

93

3

3

3

105

3

2

♩ = 120,000000

13

19

89

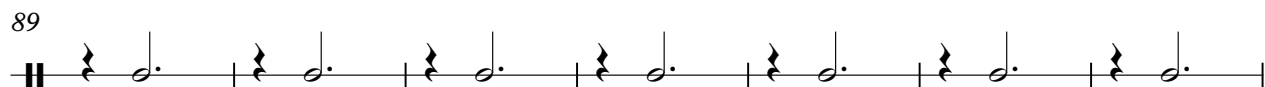

96

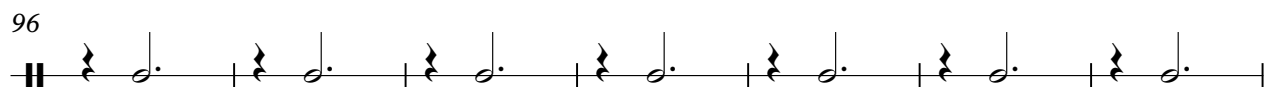

103

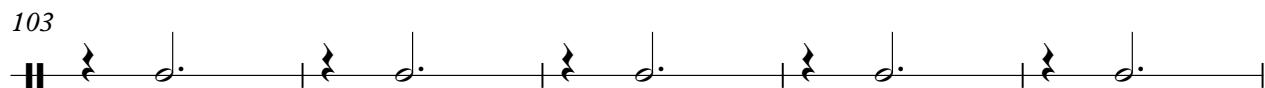

108

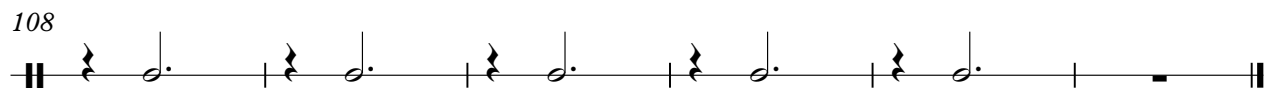

Rhythm Guitar

Movie Themes - Rocky - Eye Of The Tiger by Survivor

♩ = 120,000000

5

7

9

11

13

15

17

19

21

V.S.

23

25

27

29

31

33

35

37

39

48

50

52

54

56

58

7

67

69

71

73

75

V.S.

77 **14**

93

95

97

99

101

103

105

107

109

111

112

Movie Themes - Rocky - Eye Of The Tiger by Survivor

Lead Guitar

♩ = 120,000000

2

8

12

15

19

23

17

45

2

51

56

62

12

BASS

Movie Themes - Rocky - Eye Of The Tiger by Survivor

♩ = 120,000000

3

8

12

16

20

24

28

32

36

40

V.S.

45

49

53

58

63

67

71

75

79

84

87

91

95

99

103

107

110

DIGITAL BASS

Movie Themes - Rocky - Eye Of The Tiger by Survivor

♩ = 120,000000

3

8

12

16

20

24

28

32

36

40

V.S.

45

49

53

58

63

67

71

75

79

84

87

91

95

99

103

107

110

Strings

Movie Themes - Rocky - Eye Of The Tiger by Survivor

♩ = 120,000000

17

70

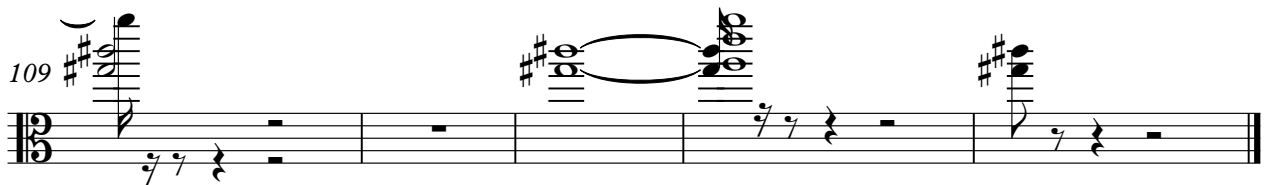
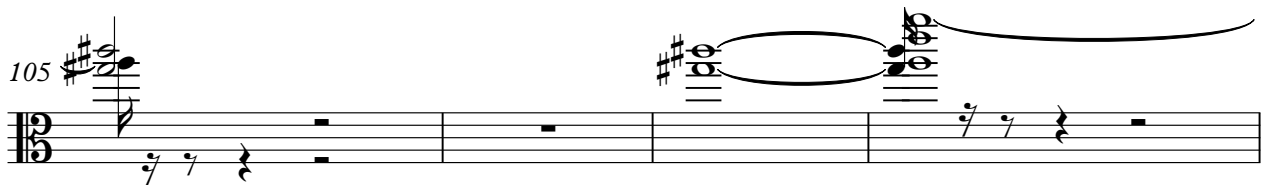
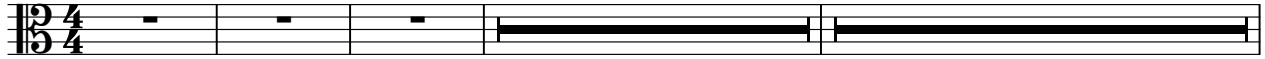

Rhythm Keyboard

Movie Themes - Rocky - Eye Of The Tiger by Survivor

♩ = 120,000000

3

7

11

14

17

20

25

31

36

42

V.S.

