

Movie Themes - Shaft - by Isaac Hayes

♩ = 117,999901

Flute

Tenor Saxophone

Percussion

Vibraphone

Electric Guitar

5-string Electric Bass

Percussive Organ

♩ = 117,999901

Orchestra Hit

Violoncello

Solo

5

Perc.

E. Gtr.

E. Bass

Solo

8

Perc.

E. Gtr.

E. Bass

Solo

==

11

Perc.

E. Gtr.

E. Bass

Solo

==

14

Fl.

Perc.

Vib.

E. Gtr.

E. Bass

Perc. Organ

Solo

==

17

Fl.

Perc.

Vib.

E. Gtr.

E. Bass

Perc. Organ

Solo

19

Fl.

Perc.

Vib.

E. Gtr.

E. Bass

Perc. Organ

Solo

21

Fl.

Perc.

Vib.

E. Gtr.

E. Bass

Perc. Organ

Orch. Hit

Solo

23

Fl.

Perc.

E. Gtr.

E. Bass

Perc. Organ

Orch. Hit

Solo

25

Fl.

Perc.

E. Gtr.

E. Bass

Perc. Organ

Orch. Hit

Solo

27

Fl.

Perc.

E. Gtr.

E. Bass

Perc. Organ

Orch. Hit

Solo

29

Fl.

Perc.

Vib.

E. Gtr.

E. Bass

Perc. Organ

Orch. Hit

Vc.

Solo

31 7

Fl.

Perc.

Vib.

E. Gtr.

E. Bass

Perc. Organ

Orch. Hit

Vc.

Solo

33

Fl.

Perc.

Vib.

E. Gtr.

E. Bass

Perc. Organ

Orch. Hit

Vc.

Solo

35

Fl.

Perc.

Vib.

E. Gtr.

E. Bass

Perc. Organ

Orch. Hit

Vc.

Solo

37

Fl.

Perc.

Vib.

E. Gtr.

E. Bass

Perc. Organ

Orch. Hit

Vc.

Solo

39

Fl.

Perc.

E. Gtr.

E. Bass

Perc. Organ

Orch. Hit

Vc.

Solo

||

41

Fl.

Perc.

E. Gtr.

E. Bass

Perc. Organ

Orch. Hit

Vc.

Solo

43

Fl.

Perc.

E. Gtr.

E. Bass

Perc. Organ

Orch. Hit

Vc.

Solo

45

Fl.

Perc.

E. Gtr.

E. Bass

Perc. Organ

Vc.

Solo

6

47

Perc.

E. Gtr.

E. Bass

Orch. Hit

Vc.

Solo

50

Perc.

Tamb.

E. Gtr.

E. Bass

Orch. Hit

Solo

52

Perc.

Tamb.

E. Gtr.

E. Bass

Orch. Hit

Solo

54

Perc. | Tamb. | E. Gtr. | E. Bass | Orch. Hit | Solo

56

Perc. | Tamb. | E. Gtr. | E. Bass | Orch. Hit | Solo

58

Perc.

Tamb.

E. Gtr.

E. Bass

Orch. Hit

Vc.

Solo

60

Perc.

Tamb.

E. Gtr.

E. Bass

Orch. Hit

Vc.

Solo

62

Perc. Tamb. E. Gtr. E. Bass Perc. Organ Orch. Hit Solo

64

Perc. Tamb. E. Gtr. E. Bass Perc. Organ Orch. Hit Vc. Solo

66

Perc.

Tamb.

E. Gtr.

E. Bass

Perc. Organ

Orch. Hit

Vc.

Solo

6

69

Perc.

Tamb.

E. Bass

Perc. Organ

Orch. Hit

Vc.

Solo

72

Perc. Tamb. E. Bass Perc. Organ Orch. Hit Vc. Solo

75

Ten. Sax. Perc. Tamb. E. Bass Perc. Organ Orch. Hit Vc. Solo

78

Ten. Sax.

Perc.

Tamb.

E. Bass

Perc. Organ

Orch. Hit

Vc.

Solo

81

Ten. Sax.

Perc.

Tamb.

E. Bass

Perc. Organ

Orch. Hit

Vc.

Solo

84

Ten. Sax.

Perc.

Tamb.

E. Bass

Perc. Organ

Orch. Hit

Vc.

Solo

87

Ten. Sax.

Perc.

Tamb.

E. Bass

Perc. Organ

Orch. Hit

Vc.

Solo

90

Ten. Sax.

Perc.

Tamb.

E. Bass

Perc. Organ

Orch. Hit

Vc.

Solo

93

Ten. Sax.

Perc.

Tamb.

E. Bass

Perc. Organ

Orch. Hit

Vc.

Solo

6

95

97

99

102

105

108

111

114

116

Perc.

Tamb.

E. Gtr.

E. Bass

Orch. Hit

Vc.

Solo

118

Fl.

Ten. Sax.

Perc.

Tamb.

Vib.

E. Gtr.

E. Bass

Perc. Organ

Orch. Hit

Vc.

Solo

Movie Themes - Shaft - by Isaac Hayes

Flute

♩ = 117,999901

4 8 2 2 3 44 2 3 25

Tenor Saxophone

Movie Themes - Shaft - by Isaac Hayes

♩ = 117,999901

4 43

50

77

83

87

92

95

2 25

Percussion

Movie Themes - Shaft - by Isaac Hayes

♩ = 117,999901

5

8

11

14

17

20

23

26

29

V.S.

32

35

38

41

44

46

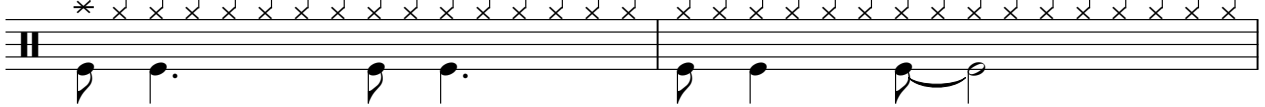

48

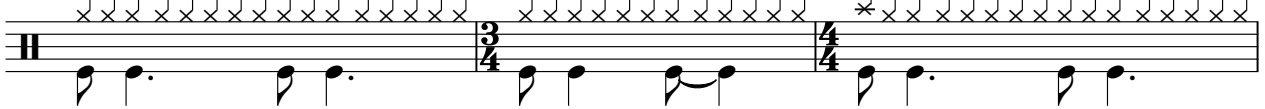

51

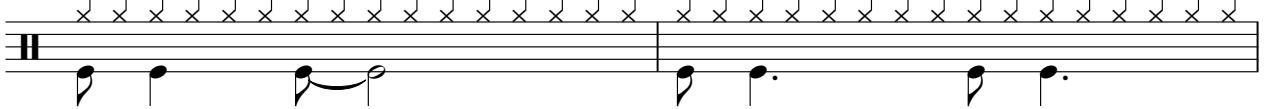

53

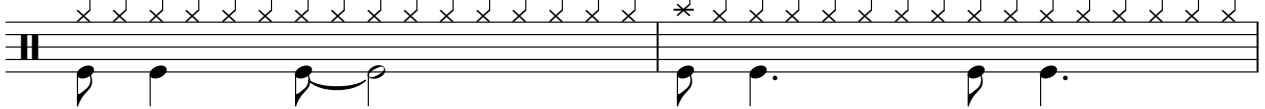

55

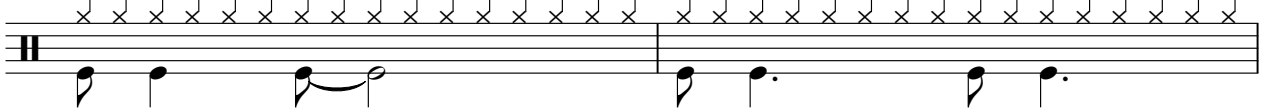

Percussion

57

59

61

63

65

68

71

74

77

80

V.S.

Percussion

83

86

89

92

95

97

99

102

105

108

110

112

114

116

118

Tambourine

Movie Themes - Shaft - by Isaac Hayes

♩ = 117,999901

4 3 4 43 3 4

50

52

54

56

58

60

62

64

66

Tambourine

71

77

83

89

95

97

100

104

108

110

Tambourine

112

114

116

5

Vibraphone

Movie Themes - Shaft - by Isaac Hayes

♩ = 117,999901

4 8 8 8

18

8 8 8 8 8 8 8

33

8 8 8 11 3 4

50

44 5 4 2 6 4

97

6 4 4 25 4 4

Electric Guitar

Movie Themes - Shaft - by Isaac Hayes

♩ = 117,999901

2

5

7

9

11

13

15

17

19

21

V.S.

23

25

27

29

31

33

35

37

39

41

43

45

47

49

51

53

55

57

59

61

V.S.

63

65

67

27

96

98

2

102

2

106

2

110

112

114

116

117

Movie Themes - Shaft - by Isaac Hayes

5-string Electric Bass

♩ = 117,999901

4

12

21

30

39

47

50

53

56

59

V.S.

62

65

69

73

77

81

85

89

93

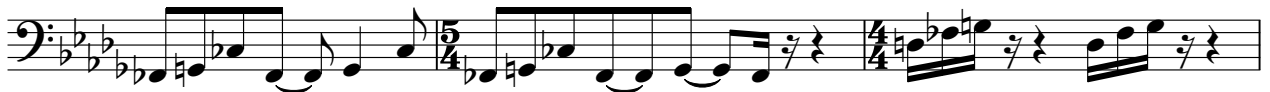

96

99

102

105

108

113

117

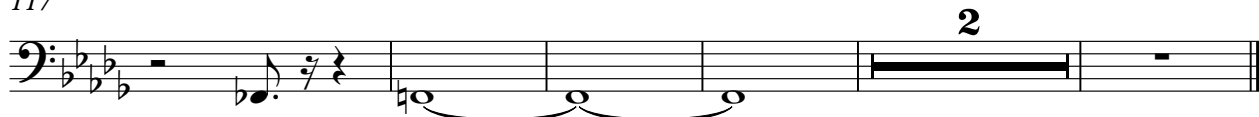

Percussive Organ

Movie Themes - Shaft - by Isaac Hayes

♩ = 117,999901

4 8

18

27

35

43

3 12

62

64

Percussive Organ

67

76

85

94

99

104

108

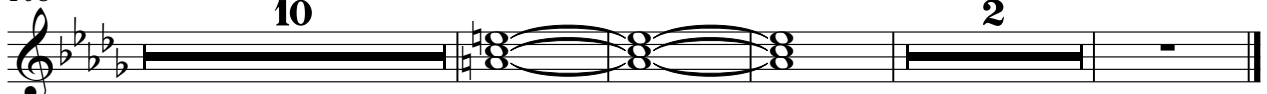

Orchestra Hit

Movie Themes - Shaft - by Isaac Hayes

♩ = 117,999901

4 16

24

28

32

36

40

44 3

49 2

53

56

59

62

66

71

74

78

81

85

88

92

96

102

106

111

117

Violoncello

Movie Themes - Shaft - by Isaac Hayes

♩ = 117,999901

4 24

31

35

40

45 6

50 8

59

61 3

2

65

Violoncello

6

69

75

81

87

93

98

102

106

111

117

Violoncello

3

2

Movie Themes - Shaft - by Isaac Hayes

Solo

♩ = 117,999901

4

11

19

27

35

43

50

55

59

63

Solo

106

111

116
