

Movie Themes - Star Wars - by John Willams

$\text{♩} = 103,000046$

Piccolo in D \flat

Bassoon

Horn in F

Trumpet in E \flat

Trombone

Timpani

Percussion

Harp

$\text{♩} = 103,000046$

Violoncello

Contrabass

Contrabass

Solo

♩ = 134,000061

7

8

9

10

11

13

15

17

19 ♩ = 104,999924 ♩ = 105,999954 ♩ = 106,999939 ♩ = 107,999954 ♩ = 108,999947 ♩ = 108,999948 ♩ = 116,999886 ♩ = 118,999924 ♩ = 120,999924

Hn.

E♭ Tpt.

Tbn.

Timp.

Perc.

Hp.

Vc.

Cb.

Solo

21

E♭ Tpt.

Tbn.

Timp.

Perc.

Vc.

Cb.

23

25

27

29

$\text{♩} = 104,000015$

31

31

E♭ Tpt.

Tbn.

Timp.

Perc.

Vc.

Cb.

33

33

E♭ Tpt.

Tbn.

Timp.

Perc.

Vc.

Cb.

35

36

37

38

39

40

41

42

43

44

$\text{♩} = 96,000000$

45

$\text{♩} = 96,000000$

46

47

48

49

E♭ Tpt.
Tbn.
Timp.
Perc.
Hp.
Vc.
Cb.

50

E♭ Tpt.
Tbn.
Timp.
Perc.
Vc.
Cb.

51

51

E♭ Tpt.

Tbn.

Timp.

Perc.

Vc.

Cb.

Cb.

52

♩ = 94,999992 ♩ = 93,000088 ♩ = 90,99998

Db Picc.

E♭ Tpt.

Tbn.

Timp.

Perc.

Hp.

Vc.

Cb.

♩ = 94,999992 ♩ = 93,000088 ♩ = 90,99998

53 $\text{♩} = 89,000038$ $\text{♩} = 87,80,0023$ $\text{♩} = 85,000046$ $\text{♩} = 83,000069$ $\text{♩} = 82,000048$ $\text{♩} = 80,999$ ¹⁹

D \flat Picc.

Tbn.

Hp.

Vc. $\text{♩} = 89,000038$ $\text{♩} = 85,000046$ $\text{♩} = 83,999969$ $\text{♩} = 82,900048$ $\text{♩} = 80,999$
 $\text{♩} = 89,000038$ $\text{♩} = 86,000053$ $\text{♩} = 85,000046$

Cb.

54 $\text{♩} = 80,000000$ $\text{♩} = 80,000000$ $\text{♩} = 76,999977$ $\text{♩} = 75,999969$ $\text{♩} = 73,000008$ $\text{♩} = 72,999985$ $\text{♩} = 71,000038$ $\text{♩} = 69,99998$

D \flat Picc.

Tbn.

Hp. $\text{♩} = 80,000000$ $\text{♩} = 76,999977$ $\text{♩} = 73,000008$ $\text{♩} = 71,000038$ $\text{♩} = 69,99998$

Vc. $\text{♩} = 78,999969$ $\text{♩} = 75,999969$ $\text{♩} = 72,999985$ $\text{♩} = 71,000038$ $\text{♩} = 71,00003$
 $\text{♩} = 80,000000$ $\text{♩} = 75,999969$ $\text{♩} = 72,999985$

Cb.

55 $\text{♩} = 1182,000067$

D \flat Picc.

Hn.

Hp.

Vc. $\text{♩} = 1182,000067$

Cb.

57

Hn.
Vc.
Cb.

60

Hn.
Perc.
Vc.
Cb.

63

Hn.
Tbn.
Timp.
Perc.
Vc.
Cb.

65

67

69

Hn.
Eb Tpt.
Tbn.
Perc.
Vc.
Cb.

71

Hn.
Eb Tpt.
Tbn.
Timp.
Perc.
Hp.
Vc.
Cb.

73 ♩ = 132,000037 ²³

Hn.

Tbn.

Timp.

Vc.

Cb.

♩ = 132,000037

75 ♩ = 136,00005801533 ♩ = 137,000061 ³

Hn.

Tbn.

Timp.

Vc.

Cb.

♩ = 136,00005801533 ♩ = 137,000061

77

80

83

83

Hn.

E♭ Tpt.

Tbn.

Timp.

Perc.

Vc.

Cb.

85

85

Timp.

Hp.

Vc.

Cb.

87

87

Timp.

Hp.

Vc.

Cb.

88

Timp.

Hp.

Vc.

Cb.

89

Timp.

Perc.

Hp.

Vc.

Cb.

90

Vc.

Cb.

91

Vc.

Cb.

92 ♩ = 1131,00001767

94

96 $\text{♩} = 78,000069$ $\text{♩} = 102,000069$

Hn.
Eb Tpt.
Tbn.
Timp.
Perc.
Hp.
Vc.
Cb.

98

Hn.
Tbn.
Timp.
Perc.
Vc.
Cb.

100

Movie Themes - Star Wars - by John Willams

Bassoon

♩ = 103,000046

♩ = 134,000061

1 2 3 4

5

♩ = 104,000015

13

10

♩ = 104,000015

10

♩ = 128,000024

♩ = 128,000024

30

♩ = 104,000015

14

♩ = 96,000000

8

♩ = 94,999999

9

55

♩ = 132,000017

19

♩ = 132,000017

17

♩ = 100,000036

4

♩ = 78,999969

7

♩ = 122,999969

Horn in F

Movie Themes - Star Wars - by John Willams

♩ = 103,000046

♩ = 134,000015

8

12

17

♩ = 104,000015

20

♩ = 116,000027

28

♩ = 104,000015

36

♩ = 96,000000

52

♩ = 91,000017

58

62

♩ = 103,000046

66

71

$\text{♩} = 132,0000000001$

78

84

$\text{♩} = 130,000036$ $\text{♩} = 78,00002,9999f$

97

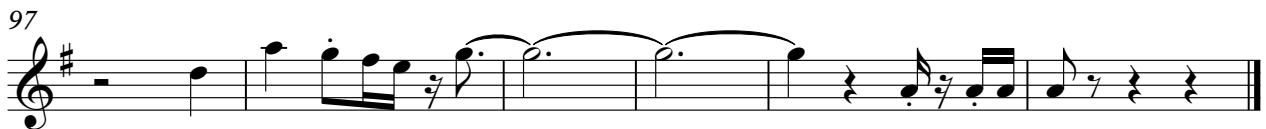

Movie Themes - Star Wars - by John Willams

Trumpet in E♭

♩ = 103,000046 ♩ = 134,000061

2 3 6 3 6

5 ♩ = 104,000015

3 3 3

10

3 3 3 6

19 ♩ = 104,000007, 99995408, 9999118, 9999408 ♩ = 116,999999, 999924 ♩ = 128,999924

22

26

28 ♩ = 104,000015

Trumpet in Eb

32

36

39

42

47

50

51

55

68

70

74 ♪ = 132,0000000001

83 ♪ = 130,0000076

95 ♪ = 78,00000999960

Movie Themes - Star Wars - by John Willams

Trombone

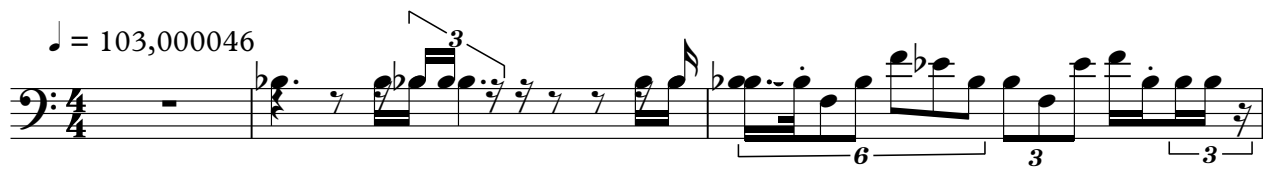

2

Trombone

28

$\text{♩} = 104,000015$

32

34

36

37

38

39

41

42

43

$\text{♩} = 96,000000$

Trombone

46

50

51

53

65

71

74

81

83

94

98

Tempo markings: $\text{♩} = 91,99999999999999$, $\text{♩} = 89,99999999999999$, $\text{♩} = 132,00000000000000$, $\text{♩} = 130,000036$, $\text{♩} = 78,99999999999999 = 102,99999999999999$

Movie Themes - Star Wars - by John Willams

Timpani

♩ = 103,000046 ♩ = 134,000061 ♩ = 104,000015

6

10

20

22

24

26

28

30

34

V.S.

Timpani

38

42

47

52

64

71

75

79

84

89

$\text{♩} = 130,000000$

$\text{♩} = 78,000000$

$\text{♩} = 102,999960$

2

4

98

100

Movie Themes - Star Wars - by John Willams

Percussion

♩ = 103,000046  $\text{♩} = 134,000061$ $\text{♩} = 104,000015$

4

6

8

10

12

5

~~♩ = 104,000015~~

$\text{♩} = 110,999988$ $\text{♩} = 1128,999924$

20

23

26

29

$\text{♩} = 104,000015$

31

V.S.

33

36

39

42

44

51

62

66

69

73

89

♩ = 130,00036n ♩ = 78,999969 ♩ = 107,999968

97

100

Movie Themes - Star Wars - by John Willams

Harp

♩ = 103,000046 ♩ = 134,000016

3

6 6 6

7

6 6 6 6 6

4

13

3 3 3 3 3 3 3 3 3 3 3 3

15

3 3 3 3 3 3 3 3 3 3 3 3

17

2 9 12 2

44

♩ = 96,000000

2

49

2 2

6

Movie Themes - Star Wars - by John Willams

Violoncello

Violoncello sheet music for Star Wars themes by John Williams. The score is in bass clef with a 4/4 time signature. It features various musical notations including triplets, sixteenth notes, and slurs. Measure numbers 7, 9, 10, 11, 13, 16, 19, 21, and 23 are indicated on the left. Performance markings such as '103,000046', '134,000061', '104,000015', '118,999924', '110,999908', '116,999886', '104,999924', '118,999924', and '120,999908' are placed above notes. The music concludes with a double bar line and repeat dots.

V.S.

Violoncello

25

27

29 $\text{♩} = 104,000015$

31

33

35

37

39

41

43 $\text{♩} = 96,000000$

Violoncello

46

49

52

53

54

55

57

59

62

64

94,9999922 3

99,999838

90,999951

89,000038

87,000023

85,000056

83,000040

82,900047

80,900000

80,000000

76,999977

75,999966

73,000005

72,999957

71,000038

1132,0000637

V.S.

Violoncello

66

68

70

72

74

76

79

82

84

86

Violoncello

87

88

89

90

91

92

94

95

98

101

= 72,000031
= 78,999969
= 122,999969
= 107,999916

Movie Themes - Star Wars - by John Willams

Contrabass

V.S.

2

Contrabass

29 $\text{♩} = 104,000015$

31

33

35

37

39

41

43 $\text{♩} = 96,000000$ $\text{♩} = 94,000000$

53 ~~38,000000~~ ~~39,000000~~ ~~40,000000~~ ~~41,000000~~ ~~42,000000~~ ~~43,000000~~ ~~44,000000~~ ~~45,000000~~ ~~46,000000~~ ~~47,000000~~ ~~48,000000~~ ~~49,000000~~ ~~50,000000~~ ~~51,000000~~ ~~52,000000~~ $\text{♩} = 60,000000$

60

65 Contrabass 3

71

73

74

$\text{♩} = 132,000037$ $\text{♩} = 136,000053 = 137,000061$

76

78

84

88

$\text{♩} = 133,0000737$

91

93

$\text{♩} = 78,999969$ $\text{♩} = 102,9999$

V.S.

Movie Themes - Star Wars - by John Willams

Contrabass

♩ = 103,000046 ♩ = 134,000015 ♩ = 104,000015 ♩ = 99,999924 ♩ = 128,000015

3 **14** **10**

30 **14** ♩ = 96,000000 **6** **3**

45 **3** **3** **3** **3** **3** **6** **3**

46 **3** **3** **3** **3** **6** **3**

47 **3** **3** **3** **3** **6** **3**

48 **3** **3** **3** **3** **3** **3**

49 **6** **6** **3**

51 ♩ = 94,999967 **19**

74 ♩ = 132,000017 ♩ = 136,000017 ♩ = 153,000017 ♩ = 151,000017 ♩ = 78,000069 ♩ = 102,999916

17 **4** **7**

Movie Themes - Star Wars - by John Willams

Solo

