

Movie Themes - Star Wars - Duel of the Fates

♩ = 140,000137

John William's

Duel of the Fates

9

♩ = 160,000000

John William's

Duel of the Fates

♩ = 160,000000

The Phantom Menace

EPISODE I

13

The Phantom Menace

EPISODE I

16

♩ = 160,000000

Clarinet

Brandon Vidal

♩ = 160,000000

The Phantom Menace

EPISODE I

19

Clarinet

Brandon Vidal

The Phantom Menace

EPISODE I

22

Clarinet

Brandon Vidal

The Phantom Menace

EPISODE I

25

Clarinet

Brandon Vidal

The Phantom Menace

EPISODE I

sequenced by

28

The Phantom Menace

EPISODE I

sequenced by

30

Brv13@aol.com

Harp

The Phantom Menace

EPISODE I

sequenced by

32

Brv13@aol.com

Trombone

The Phantom Menace

EPISODE I

35

Brv13@aol.com

Trombone

The Phantom Menace

EPISODE I

38

Flute

Brv13@aol.com

Trombone

feedback appreciated

The Phantom Menace

EPISODE I

40

Flute

feedback appreciated

The Phantom Menace

EPISODE I

41

Flute

Timpani

feedback appreciated

The Phantom Menace

EPISODE I

42

Flute

feedback appreciated

John William's

Duel of the Fates

The Phantom Menace

EPISODE I

44

Flute

John William's

Duel of the Fates

The Phantom Menace

EPISODE I

47

Flute

The Midi Zone

John William's

Duel of the Fates

The Phantom Menace

EPISODE I

50

Flute

The Midi Zone

Trombone

John William's

Duel of the Fates

The Phantom Menace

EPISODE I

53

The Midi Zone

Trombone

The Phantom Menace

EPISODE I

55

Brv13@aol.com

The Midi Zone

John William's

Duel of the Fates

The Phantom Menace

EPISODE I

58

Brv13@aol.com

The Midi Zone

John William's

Duel of the Fates

The Phantom Menace

EPISODE I

61

Brv13@aol.com

The Midi Zone

John William's

Duel of the Fates

The Phantom Menace

EPISODE I

64

Brv13@aol.com

The Midi Zone

John William's

Duel of the Fates

The Phantom Menace

EPISODE I

67

Flute

Brv13@aol.com

The Midi Zone

Trombone

John William's

Duel of the Fates

The Phantom Menace

EPISODE I

69

Flute

Brv13@aol.com

The Midi Zone

Trombone

John William's

Duel of the Fates

The Phantom Menace

EPISODE I

72

The Midi Zone

Trombone

John William's

Duel of the Fates

The Phantom Menace

EPISODE I

76

The Midi Zone

Trombone

John William's

Duel of the Fates

The Phantom Menace

EPISODE I

80

Brv13@aol.com

The Midi Zone

The Phantom Menace

EPISODE I

83

Clarinet

Brv13@aol.com

The Midi Zone

The Phantom Menace

EPISODE I

86

Clarinet

The Phantom Menace

EPISODE I

89

Clarinet

Brandon Vidal

The Phantom Menace

EPISODE I

92

Brv13@aol.com

EPISODE I

95

Brv13@aol.com

The Midi Zone

EPISODE I

97

Flute

Brv13@aol.com

The Midi Zone

The Phantom Menace

EPISODE I

99

Flute

Brv13@aol.com

The Midi Zone

The Phantom Menace

EPISODE I

101

Flute

Brv13@aol.com

The Midi Zone

The Phantom Menace

EPISODE I

103

Flute

Brv13@aol.com

The Midi Zone

The Phantom Menace

EPISODE I

105

Brv13@aol.com

The Midi Zone

The Phantom Menace

EPISODE I

107

Brv13@aol.com

The Midi Zone

Harp

The Phantom Menace

EPISODE I

109

Brv13@aol.com

The Midi Zone

Trombone

Harp

John William's

Duel of the Fates

The Phantom Menace

EPISODE I

111

Brv13@aol.com

The Midi Zone

Trombone

John William's

Duel of the Fates

The Phantom Menace

EPISODE I

114

Brv13@aol.com

The Midi Zone

John William's

Duel of the Fates

The Phantom Menace

EPISODE I

117

Brv13@aol.com

The Midi Zone

Trombone

John William's

Duel of the Fates

The Phantom Menace

EPISODE I

120

The Midi Zone

Trombone

John William's

Duel of the Fates

The Phantom Menace

EPISODE I

123

Brv13@aol.com

The Midi Zone

Trombone

John William's

Duel of the Fates

The Phantom Menace

EPISODE I

126 ♩ = 69,000015

Brv13@aol.com

The Midi Zone

Timpani

John William's

Duel of the Fates

130 ♩ = 160,000000

The Midi Zone

Trombone

The Phantom Menace

EPISODE I

133

Flute

The Midi Zone

Trombone

Timpani

feedback appreciated

The Phantom Menace

136

The Midi Zone

Trombone

Timpani

feedback appreciated

The Phantom Menace

EPISODE I

139

Brandon Vidal

EPISODE I

142

Brandon Vidal

John William's

Duel of the Fates

The Phantom Menace

EPISODE I

sequenced by

145

Brandon Vidal

John William's

Duel of the Fates

The Phantom Menace

EPISODE I

148

Brandon Vidal

Brv13@aol.com

The Midi Zone

John William's

Duel of the Fates

The Phantom Menace

EPISODE I

151

Brv13@aol.com

The Midi Zone

Trombone

John William's

Duel of the Fates

The Phantom Menace

EPISODE I

154

The Midi Zone

Trombone

John William's

Duel of the Fates

The Phantom Menace

EPISODE I

sequenced by

157

Brv13@aol.com

The Midi Zone

Trombone

Timpani

John William's

Duel of the Fates

The Phantom Menace

EPISODE I

sequenced by

159

The Midi Zone

Trombone

Timpani

feedback appreciated

The Phantom Menace

EPISODE I

Movie Themes - Star Wars - Duel of the Fates

Flute

♩ = 140,000137 ♩ = 160,000000 ♩ = 160,000000

5 4 6 22

39

42

45

48

51 17

70 25

97

101

105 21 4 3

♩ = 69,000015 ♩ = 160,000000

2

Flute

133

28

Movie Themes - Star Wars - Duel of the Fates

Clarinet

♩ = 140,000137 ♩ = 160,000000 ♩ = 160,000000

5 4 6

18

23

57

84

87

90

92

♩ = 69,000015 ♩ = 160,000000

34 4 32

♩ = 140,000137 ♩ = 160,000000 ♩ = 160,000000

5 **4** **6**

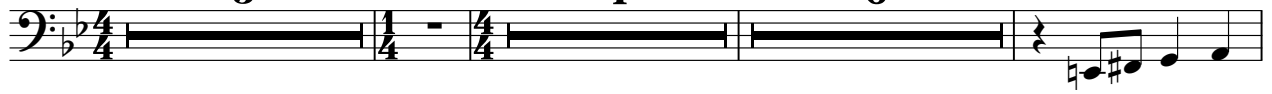

18

23

63

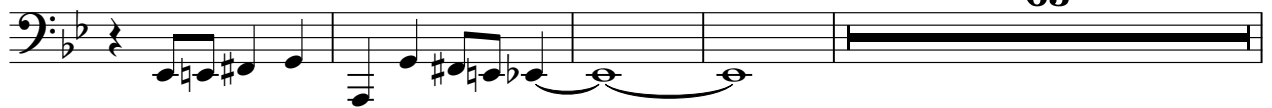

90

34 **4**

♩ = 69,000015

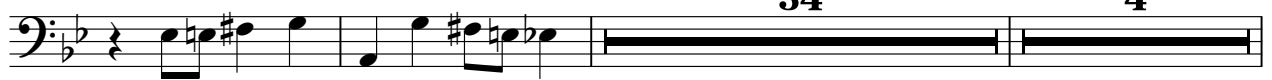

130

♩ = 160,000000

10

144

147

13

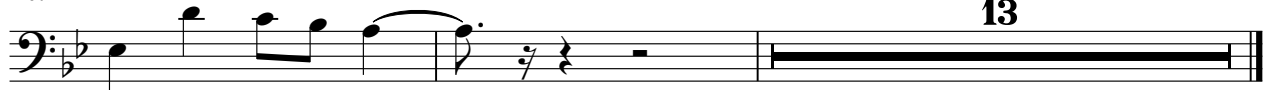

♩ = 140,000137 ♩ = 160,000000 ♩ = 160,000000

5 4 6 14

31

36 16

56

61

67

72 10 10

94

100

105 2

112

2

118

$\text{♩} = 69,000015$

6

3

130

$\text{♩} = 160,000000$

19

151

5

4

♩ = 140,000137 ♩ = 160,000000 ♩ = 160,000000

5 4 6 30

47

53 2

59 2

66

72

77

81

83 12

96

102

108

113

119

123

127

134

151

156

Movie Themes - Star Wars - Duel of the Fates

Trombone

♩ = 140,000137 ♩ = 160,000000 ♩ = 160,000000

5 4 6 17

34

39 10

54 12

69

74

79 30

112 4

120 3 4 ♩ = 69,000015

130 ♩ = 160,000000 6

2

Trombone

135

139

13

155

159

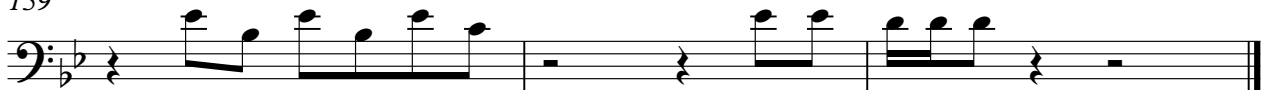

Movie Themes - Star Wars - Duel of the Fates

Timpani

♪ = 140,000137 ♪ = 160,000000 ♪ = 160,000000

5 **4** **6** **24**

5 4 6 24

41

♪ = 69,000015

84 **6** **6**

84 6 6

128

♪ = 160,000000

3 **3** **4**

3 3 4

135

2 **20**

2 20

158

2

2

feedback appreciated

Movie Themes - Star Wars - Duel of the Fates

♩ = 140,000137 ♩ = 160,000000 ♩ = 160,000000

5 **4** **6** **22**

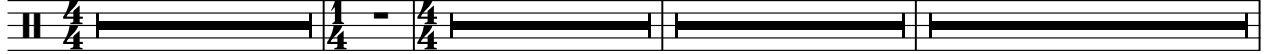

39

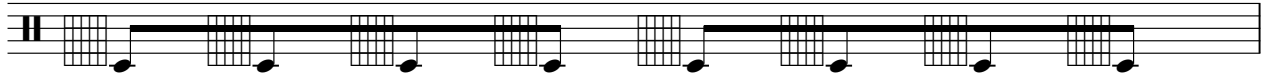

40

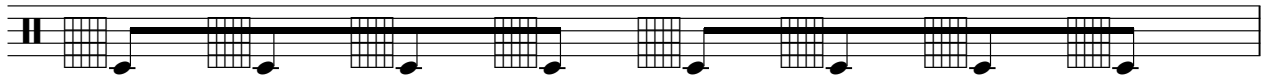

41

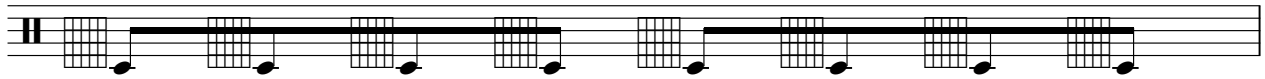

42

126 ♩ = 69,000015 ♩ = 160,000000

4 **4**

137

159

Harp

Movie Themes - Star Wars - Duel of the Fates

♪ = 140,000137 ♪ = 160,000000 ♪ = 160,000000

5 4 6 13

30

75

107

6 6 6 6

110

♪ = 69,000015 ♪ = 160,000000

15 4 32

♩ = 140,000137

9

♩ = 160,000000 ♩ = 160,000000

6 26

44

51

4

3

60

67

71

76

3

8

30

110

116

121

♩ = 69,000015

129

♩ = 160,000000

148

154

Duel of the Fates

Movie Themes - Star Wars - Duel of the Fates

♩ = 140,000137

9 ♩ = 160,000000 ♩ = 160,000000
6 26

44

51 4

60

67

72

77 30

110

116

121

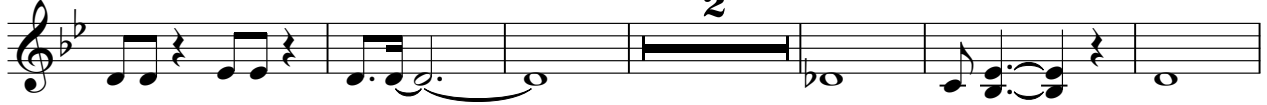

129

148

154

The Phantom Menace

Movie Themes - Star Wars - Duel of the Fates

♩ = 140,000137 ♩ = 160,000000

5 4

14 ♩ = 160,000000

21

26

32

37

41

45

49

53

V.S.

57

61

65

69

74

79

83

89

100

105

109

114

119

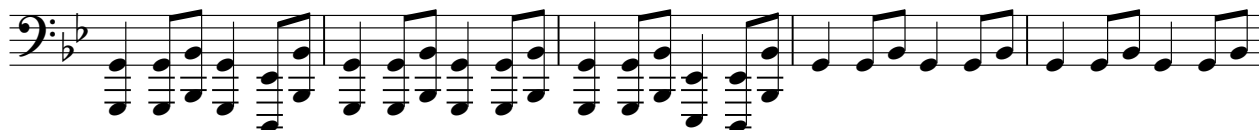

124

$\text{♩} = 69,000015$ $\text{♩} = 160,000000$

132

138

147

152

156

159

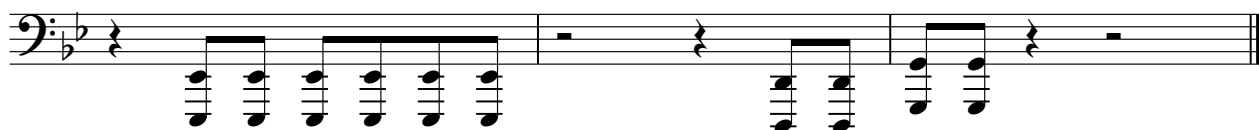

EPISODE I

Movie Themes - Star Wars - Duel of the Fates

♩ = 140,000137 ♩ = 160,000000

5 **4**

12

15 ♩ = 160,000000

18

21

24

27

30

33

36

V.S.

EPISODE I

39

42

45

48

51

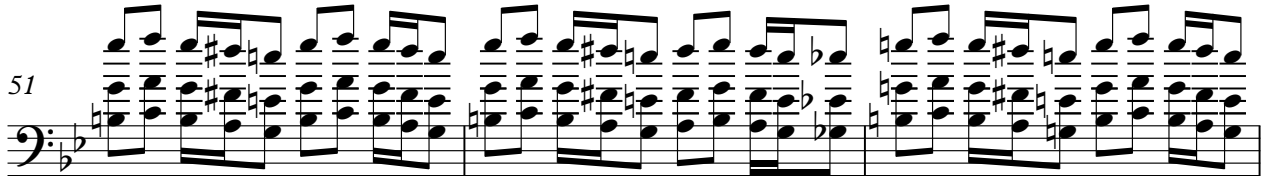

54

57

60

63

66

71

EPISODE I 3

80

83

86

89

92

95

98

101

104

V.S.

4

EPISODE

106

110

113

116

120

124

$\text{♩} = 69,000015$ $\text{♩} = 160,000000$

131

140

143

146

149

EPISODE I

5

152

157

sequenced by

Movie Themes - Star Wars - Duel of the Fates

♩ = 140,000137 ♩ = 160,000000 ♩ = 160,000000

5 **4** **6** **10**

27

31

♩ = 69,000015 ♩ = 160,000000

95 **4** **12**

143

12 **4**