

Movie Themes - Superman

♩ = 75,000000

Flutes

F. Horn

Horns

Bass Horns

Bells

Harp

Bass Harp

Bass Strings

Tremola Strings

Strings

♩ = 75,000000

7

Flutes

Oboe

F. Horn

Bells

Harp

Strings

9

Flutes

Oboe

F. Horn

Bells

Harp

Strings

11

Flutes
Oboe
F. Horn
Bells
Harp
Strings

13

Flutes
Oboe
F. Horn
Bells
Harp
Bass Pizz
Strings

15

Flutes
Oboe
F. Horn
Bells
Harp
Bass Pizz
Strings

17

Flutes
Oboe
F. Horn
Pizz Strings
Bass Pizz

19

Flutes

Clarinet

F. Horn

Harp

Pizz Strings

Bass Pizz

22

Clarinet

F. Horn

Harp

Pizz Strings

Bass Pizz

24

Flutes

Clarinet

F. Horn

Harp

Bass Harp

Bass Trem Strings

Bass Strings

Pizz Strings

Bass Pizz

Violin

Tremola Strings

27

Flutes

Clarinet

F. Horn

Bass Harp

Bass Trem Strings

Bass Strings

Bass Pizz

Violin

Tremola Strings

30

Flutes

Clarinet

F. Horn

Bass Harp

Bass Trem Strings

Bass Strings

Bass Pizz

Violin

Tremola Strings

32

Flutes

Clarinet

F. Horn

Harp

Bass Harp

Bass Strings

Pizz Strings

Bass Pizz

Violin

Tremola Strings

34

Flutes

Clarinet

F. Horn

Bells

Bass Strings

Bass Pizz

Violin

39

Flutes

Oboe

Clarinet

Harp

Bass Harp

Bass Strings

Bass Pizz

Violin

41

Oboe

Bass Harp

Bass Strings

Bass Pizz

Violin

Strings

43

Bass Strings

Violin

Strings

$\text{♩} = 73,999985$ $\text{♩} = 72,000031$ $\text{♩} = 71,000038$

45

F. Horn

Bass Strings

Violin

Strings

$\text{♩} = 75,000000$

47

F. Horn

Bass Strings

Violin

Strings

48

F. Horn

Bass Harp

Bass Strings

Bass Pizz

Violin

Strings

50

F. Horn

Bass Harp

Bass Strings

Bass Pizz

Violin

Strings

51

F. Horn

Bass Harp

Bass Strings

Bass Pizz

Violin

Strings

52

Harp

Bass Harp

Bass Strings

Bass Pizz

Violin

Strings

53

Timpany

Harp

Bass Strings

Strings

55

Timpany

Bass Strings

Strings

57

Flutes

F. Horn

Bass Horns

Timpany

Bass Strings

Strings

59

Flutes

F. Horn

Bass Horns

Bass Harp

Bass Strings

Strings

62

Flutes

Oboe

F. Horn

Horns

Harp

Bass Harp

Bass Strings

Strings

64

Flutes

Oboe

F. Horn

Horns

Bass Harp

Bass Strings

Strings

66

Flutes

Oboe

F. Horn

Horns

Harp

Bass Harp

Bass Strings

Strings

67

Flutes

Oboe

F. Horn

Horns

Bass Horns

Harp

Bass Harp

Bass Strings

Strings

6

69

Flutes

F. Horn

Bass Horns

Harp

Bass Harp

Bass Strings

Strings

71

Flutes

F. Horn

Bass Horns

Harp

Bass Harp

Bass Strings

Strings

72

Flutes

Oboe

F. Horn

Horns

Bass Horns

Timpany

Bass Harp

Bass Strings

Strings

73

Clarinet

Horns

Bass Horns

Timpany

Bass Strings

Strings

75

Flutes

Clarinet

Horns

Bass Horns

Timpany

Bass Strings

Strings

6 6

77

Flutes

F. Horn

Horns

Bass Horns

Timpany

Bass Strings

Strings

79 ♩ = 64,999992 ♩ = 76,999992 ♩ = 32,000000 ♩ = 64,999992

Flutes

F. Horn

Horns

Bass Horns

Timpany

Harp

Bass Strings

Violin

Tremola Strings

Strings

6

6

6

6

6

♩ = 64,999992 ♩ = 76,999992 ♩ = 32,000000 ♩ = 64,999992

81 $\text{♩} = 75,0\text{e}070,099985,0\text{e}070,0\text{e}068,09998,0\text{e}047,0\text{e}065,099992 = 64,999992$

Flutes

Oboe

F. Horn

Harp

Bass Harp

Tremola Strings

$\text{♩} = 75,0\text{e}070,099985,0\text{e}070,0\text{e}068,09998,0\text{e}047,0\text{e}065,099992 = 64,999992$

84 $\text{♩} = 64,000000 \text{ } \text{♩} = 62,999996 \text{ } \text{♩} = 64,999992$

Flutes

F. Horn

Harp

Bass Harp

Bass Strings

Strings

$\text{♩} = 64,000000 \text{ } \text{♩} = 62,999996 \text{ } \text{♩} = 64,999992$

87 $\text{♩} = 59,000008 \text{ } \text{♩} = 52,000008 \text{ } \text{♩} = 50,000000 \text{ } \text{♩} = 45,999992 \text{ } \text{♩} = 45,000011 \text{ } \text{♩} = 40,000000$

F. Horn

Bass Harp

Bass Strings

Strings

Movie Themes - Superman

Flutes

♩ = 75,000000

4

8

12

15

18

27

32

37

♩ = 73,291985000000

2

Flutes

57

61

64

67

71

77

$\text{♩} = 64,999992$ $\text{♩} = 64,000000$ $\text{♩} = 62,999996$

83

$\text{♩} = 64,999992$ $\text{♩} = 64,000000$ $\text{♩} = 62,999996$

86

$\text{♩} = 64,999992$ $\text{♩} = 59,999992$ $\text{♩} = 60,000000$ $\text{♩} = 60,000000$

Movie Themes - Superman

Clarinet

♩ = 75,000000

20

24

30

2

6

35

6

3

40

♩ = 75,000000

3

28

73

75

♩ = 64,500000

2

81

♩ = 75,000000

♩ = 64,000000

♩ = 59,500000

2

2

F. Horn

Movie Themes - Superman

♩ = 75,000000

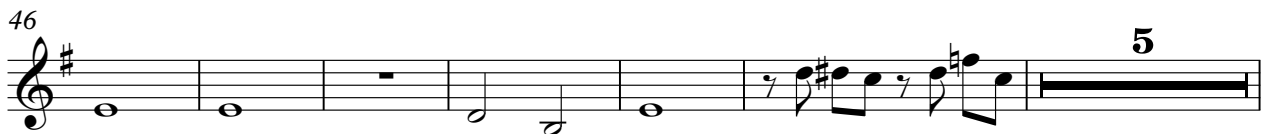
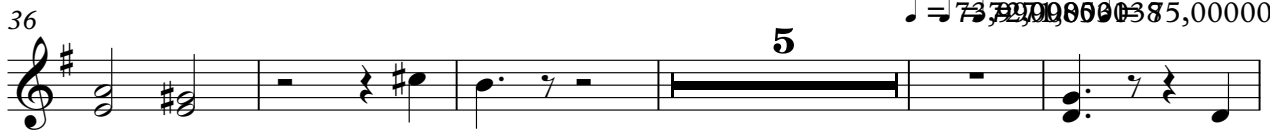

F. Horn

57

60

64

68

73

$\text{♩} = 64, 56, 48, 40, 32, 24, 16, 0, 0, 0, 9, 2 = 7, 5, 0, 0, 0, 0, 1, 8$

4

82

$\text{♩} = 69, 60, 51, 42, 33, 24, 15, 6, 0, 0, 0, 3, 9, 9, 9, 9, 2$ $\text{♩} = 64, 0, 0, 0, 0, 9, 9, 64, 9, 9, 9, 9, 2$

87

$\text{♩} = 59, 0, 0, 0, 0, 8 = 5, 2, 6, 0, 0, 0, 0, 9, 2$ $\text{♩} = 5, 6, 0, 0, 0, 0, 0, 0, 0, 0, 3, 4, 9, 4, 0, 0, 0, 0, 0$

Movie Themes - Superman

Horns

♩ = 75,000000 ♩ = 73,999999 ♩ = 75,000000

43 **17**

63

67

3

73

78

♩ = 64,999992 ♩ = 32,000000 ♩ = 73,999995 ♩ = 75,000000 ♩ = 71,000038

♩ = 56,999977 ♩ = 70,99992 ♩ = 64,999992 ♩ = 72,000031

♩ = 67,66009992

♩ = 69,999985

83

♩ = 64,999992 ♩ = 64,000000 ♩ = 64,999992 ♩ = 59,500000 ♩ = 60,000000

2 **2**

Timpany Movie Themes - Superman

$\text{♩} = 75,000000$ $\text{♩} = 73,999999$ $\text{♩} = 80,000000$

43 **8**

54

58 **13** **6** **6** **6** **6**

73

77 $\text{♩} = 64,999992$ $\text{♩} = 76,999992$ $\text{♩} = 32,000000$

6 **6**

80 $\text{♩} = 64,999992$ $\text{♩} = 75,000000$ $\text{♩} = 82,000000$ $\text{♩} = 80,000000$ $\text{♩} = 35,999999$

6 **6**

83 $\text{♩} = 64,999992$ $\text{♩} = 64,000000$ $\text{♩} = 64,999992$ $\text{♩} = 59,500000$ $\text{♩} = 59,500000$ $\text{♩} = 40,000000$

2 **2**

Movie Themes - Superman

Bells

$\text{♩} = 75,000000$

6

11

16

17

35

9

34

$\text{♩} = 73,0000000000$

$\text{♩} = 64,5000000000$

87

2

2

$\text{♩} = 75,0000000000$

$\text{♩} = 64,0000000000$

$\text{♩} = 50,0000000000$

Movie Themes - Superman

Harp

♩ = 75,000000

4

6

9

12

16

23

32

40

♩ = 73,000000

2

Harp

45 ♩ = 75,000000

7

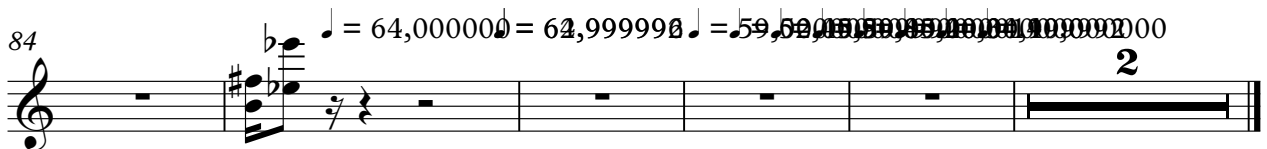
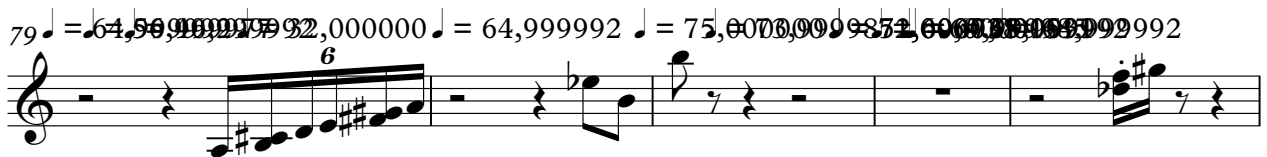
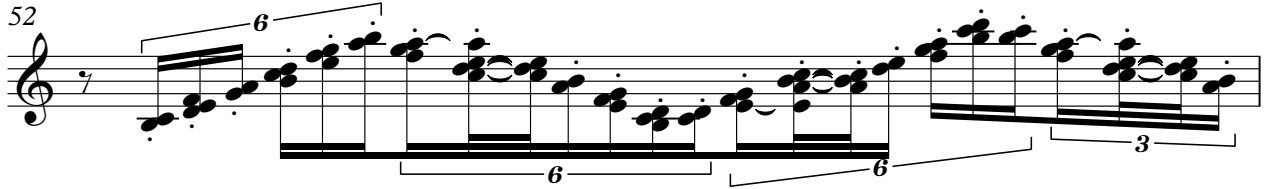

Movie Themes - Superman

Bass Harp

♩ = 75,000000

24

28

33

3

40

7372998000800

4

49

7

60

64

68

V.S.

2

Bass Harp

72

6

6

84

64,000000 = 62,9999992

59,000008 = 52,45,000892

88

50,45,0000 = 40,0040009920

Bass Trem Strings

Movie Themes - Superman

♩ = 75,000000

24

31

♩ = 73,290000000000

12

34

♩ = 61,500000000000

81

♩ = 75,000000000000

2

♩ = 64,000000000000

2

Movie Themes - Superman

Bass Strings

V.S.

2

Bass Strings

70

75

81

86

Movie Themes - Superman

Pizz Strings

♩ = 75,000000

16

19

23

32

♩ = 73,4290000000000000

11

34

79 = 64,9999992

♩ = 75,0000000000000000

2

85

♩ = 64,000000

♩ = 64,9999992

♩ = 59,0000000000000000

2

Movie Themes - Superman

Bass Pizz

♩ = 75,000000

12

15

18

22

25

33

37

41

49

79

26

2

2

Bass Pizz

85 ♪ = 64,000000 ♪ = 62,999999 ♪ = 59,000000 ♪ = 58,000000 ♪ = 57,000000 ♪ = 56,000000 ♪ = 55,000000

Tremola Strings

Movie Themes - Superman

♩ = 75,000000

20

27

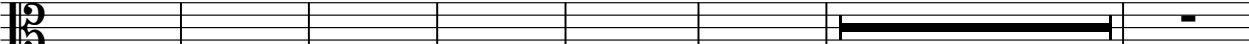

11

♩ = 75,000000

45

♩ = 75,000000

♩ = 64,500000

♩ = 75,000000

♩ = 85,000000

34

82

♩ = 64,500000

♩ = 64,000000

♩ = 59,500000

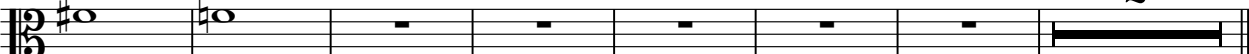

2

Movie Themes - Superman

Strings

V.S.

2

52

54

56

59

63

68

70

72

74

78

Strings

64, 56, 90, 99, 92, 90, 60, 99, 99, 92, 75, 76, 79, 78, 92, 98, 75, 69, 92

2

85

- Measure 1: Rest.
- Measure 5: A whole rest.
- Measure 6: A whole rest.
- Measure 7: A whole rest.
- Measure 8: A whole rest.

Notes and rests are labeled with frequencies:

- 62,999996
- 64,000000
- 64,999992
- 59,000008
- 45,000011
- 40,000000
- 50,000000
- 45,999992
- 34,999992

String labels: **Strings**, **8**, **6**

Page number: 3