

Inxs - Devo Inside

Track 1 $\text{♩} = 151,103058$

Track 1

Track 1 6

Track 1

Track 2

Track 1 11

Track 1

Track 1 16

Track 1

Track 2

Track 1 21

Track 1

Track 2

Track 1 26

Track 1

Track 2

31

Track 1

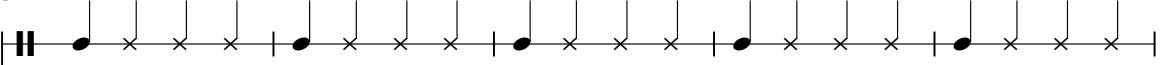

Track 2

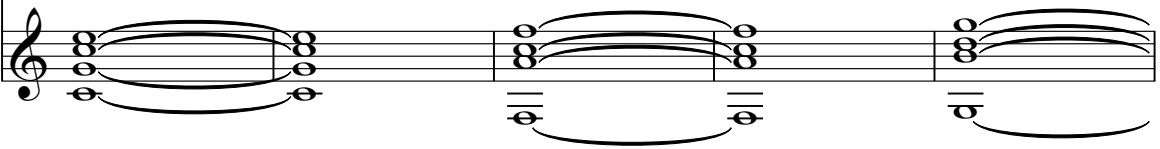

36

Track 1

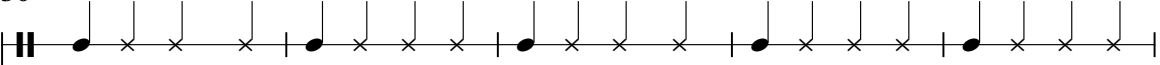

Track 2

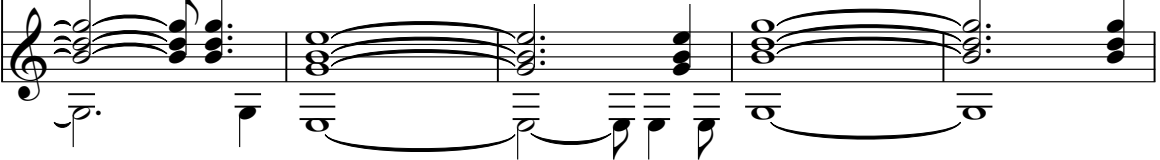

41

Track 1

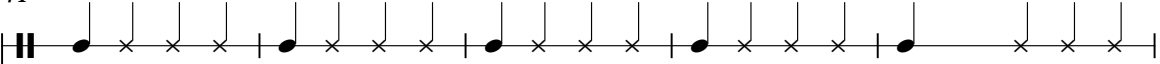

Track 2

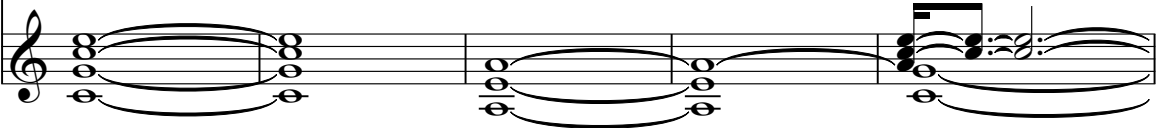

46

Track 1

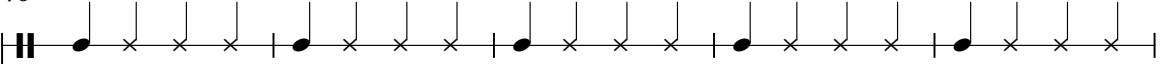

Track 2

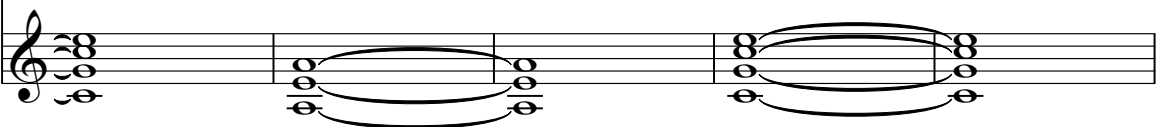

51

Track 1

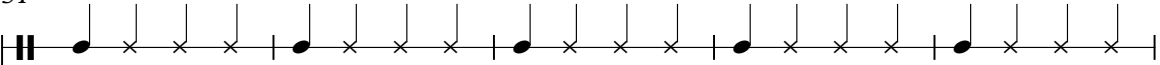

Track 2

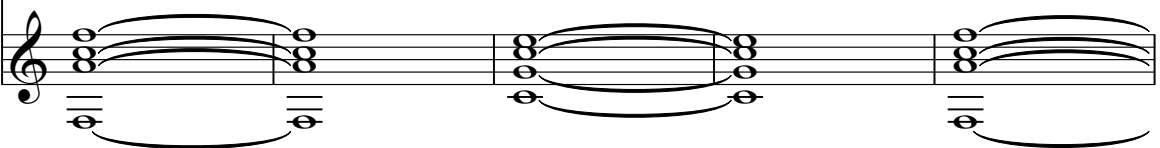

56

Track 1

Track 2

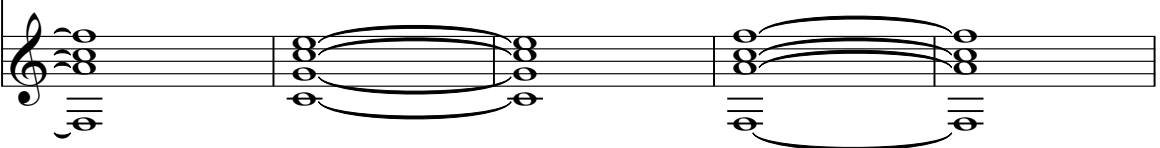

61

Track 1

Track 2

66

Track 1

71

Track 1

Track 2

76

Track 1

Track 2

81

Track 1

Track 2

86

Track 1

Track 2

91

Track 1

Track 2

96

Track 1

Track 2

100

Track 1

Track 2

104

Track 1

Track 2

109

Track 1

Track 2

114

Track 1

Track 2

119

Track 1

Track 2

124

Track 1

Track 2

129

Track 1

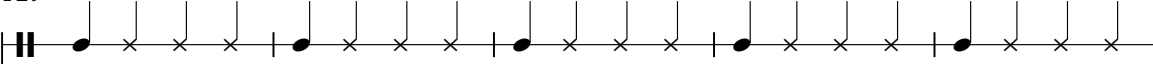

Track 2

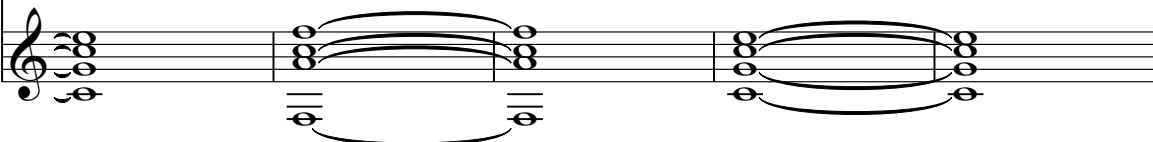

134

Track 1

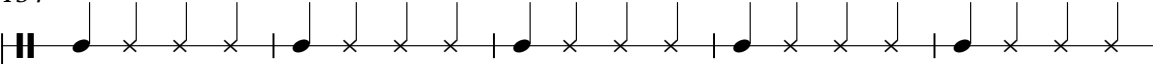

Track 2

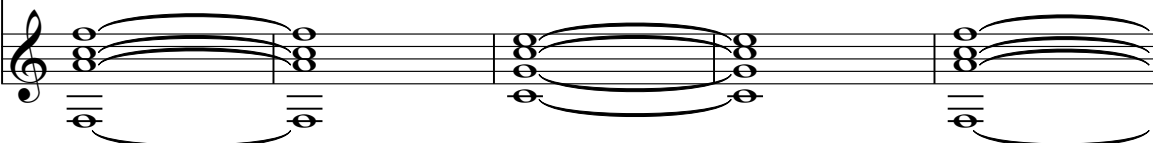

139

Track 1

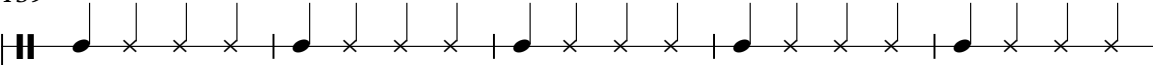

Track 2

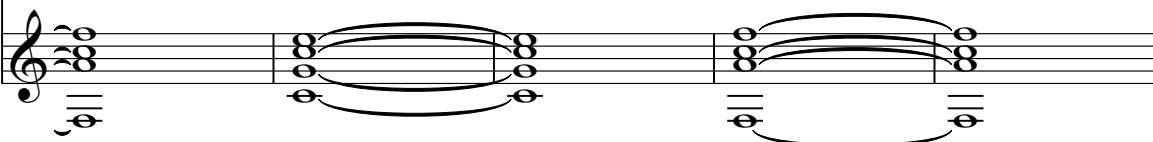

144

Track 1

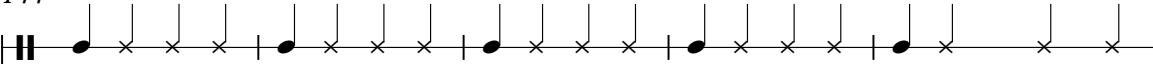

Track 2

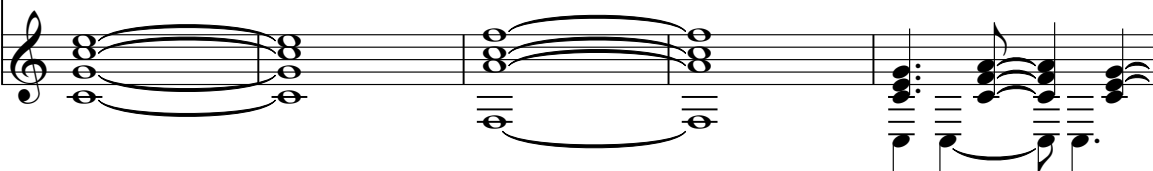

149

Track 1

Track 2

152

Track 1

Track 2

156

Track 1

Track 2

159

Track 1

Track 2

163

Track 1

Track 2

166

Track 1

Track 2

170

Track 1

Track 2

173

Track 1

Track 2

176

Track 1

Track 2

180

Track 1

Track 2

183

Track 1

Track 2

187

Track 1

Track 2

190

Track 1

Track 2

194

Track 1

Track 2

197

Track 1

Track 2

201

Track 1

Track 1

Inxs - Devo Inside

♩ = 151,103058

4

7

13

19

25

31

37

43

49

55

V.S.

61

67

73

79

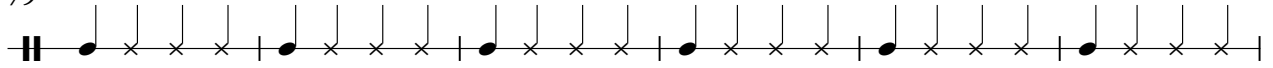

85

91

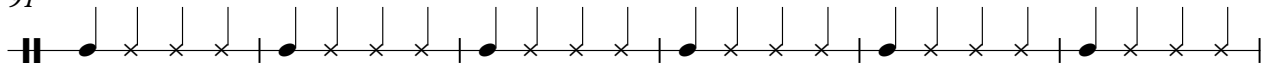

97

103

109

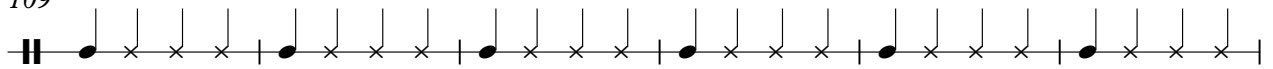

115

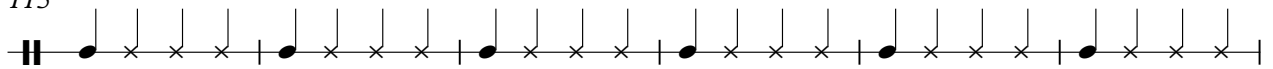

121

127

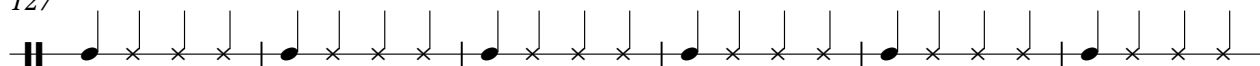

133

139

145

151

157

163

169

175

V.S.

181

187

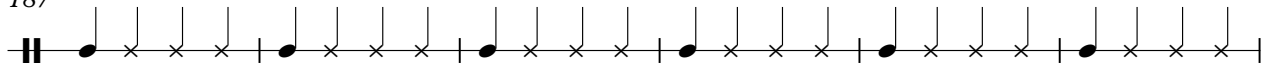

193

199

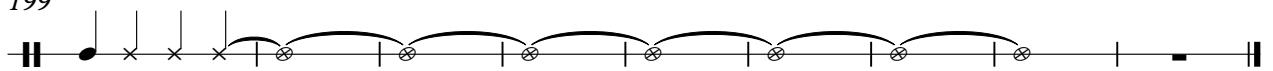

Track 2

Inxs - Devol Inside

♩ = 151,103058

6 8

20

28

37

45

54

61

8 8

73

82

91

98

102

107

114

122

131

140

148

152

156

160

164

168

172

176

180

184

V.S.

188

192

196

198
