

Movie Themes - Rocky Horror Picture Show - Let's Do the Time Warp

♩ = 200,000000 ♩ = 172,000107

5

Perc. J. Gtr. E. Gtr. FX 5

8

Perc. J. Gtr. E. Gtr. E. Bass FX 5

11

14

17

Perc.

J. Gtr.

E. Gtr.

E. Bass

FX 5

20

Perc.

J. Gtr.

E. Gtr.

E. Bass

FX 5

22

Perc.

J. Gtr.

E. Gtr.

E. Bass

FX 5

Solo

23

Perc.

J. Gtr.

E. Gtr.

E. Bass

FX 5

Solo

24

Perc.

J. Gtr.

E. Gtr.

E. Bass

FX 5

Solo

26

Perc.

J. Gtr.

E. Gtr.

E. Bass

FX 5

Solo

28

Perc.

J. Gtr.

E. Gtr.

E. Bass

FX 5

Solo

30

Perc.

J. Gtr.

E. Gtr.

E. Bass

FX 5

Solo

32

Perc.

J. Gtr.

E. Gtr.

E. Bass

FX 5

FX 5

Solo

34

Perc.

J. Gtr.

E. Gtr.

E. Bass

FX 5

FX 5

Solo

36

Alto Sax.

Perc.

J. Gtr.

E. Gtr.

E. Gtr.

E. Bass

FX 5

FX 5

FX 5

Solo

39

Alto Sax.

Perc.

J. Gtr.

E. Gtr.

E. Gtr.

E. Bass

FX 5

FX 5

FX 5

Solo

42

Alto Sax.

Perc.

J. Gtr.

E. Gtr.

E. Gtr.

E. Bass

FX 5

FX 5

FX 5

FX 5

Solo

45

- J. Gtr.:** Jazz guitar part with a melodic line and a chordal accompaniment.
- E. Gtr. (middle):** Electric guitar part with a melodic line and a chordal accompaniment.
- E. Gtr. (bottom):** Electric guitar part with a melodic line and a chordal accompaniment.
- E. Bass:** Electric bass part with a melodic line and a chordal accompaniment.
- FX 5 (top):** Five string electric guitar part with a melodic line.
- FX 5 (bottom):** Five string electric guitar part with a melodic line.
- Solo:** A solo part for a guitar, featuring a melodic line with a strong rhythmic accompaniment.

47

Alto Sax.

Alto Sax.

Perc.

J. Grtr.

E. Grtr.

E. Grtr.

E. Bass

FX 5

FX 5

FX 5

Solo

49

Alto Sax.

Perc.

J. Gtr.

E. Gtr.

E. Gtr.

E. Bass

FX 5

Solo

50

Alto Sax.

Alto Sax.

Perc.

J. Gtr.

E. Gtr.

E. Gtr.

E. Bass

FX 5

FX 5

Solo

6

51

The musical score for page 51 consists of the following parts:

53

Alto Sax.

Alto Sax.

Perc.

J. Gtr.

E. Gtr.

E. Gtr.

E. Bass

FX 5

FX 5

Solo

55

Alto Sax.

Alto Sax.

Perc.

J. Gtr.

E. Gtr.

E. Gtr.

E. Bass

FX 5

FX 5

FX 5

Solo

58

- J. Gtr. and E. Gtr. (middle three staves):** The middle and upper electric guitar parts play a similar melodic line, while the lower electric guitar part provides a sustained harmonic accompaniment.
- E. Bass:** Provides a simple bass line with a few notes.

60

Alto Sax.

Alto Sax.

Perc.

J. Gtr.

E. Gtr.

E. Gtr.

E. Bass

FX 5

FX 5

FX 5

Solo

63

- J. Gtr.:** Plays a series of chords and single notes, primarily in the lower register.

65

Perc.

J. Gtr.

E. Gtr.

E. Bass

FX 1

FX 5

Solo

67

Perc.

J. Gtr.

E. Gtr.

E. Bass

FX 1

FX 5

Solo

69 Perc. J. Gtr. E. Gtr. E. Bass FX 1 FX 5 Solo

71

Perc.

J. Gtr.

E. Gtr.

E. Bass

FX 1

FX 5

Solo

73 Perc. J. Gtr. E. Gtr. E. Bass FX 1 FX 5 Solo

75

Perc.

J. Gtr.

E. Gtr.

E. Bass

FX 1

FX 5

Solo

Detailed description of the musical score: The score is for page 28, starting at measure 75. It consists of seven staves. The Percussion staff (Perc.) has a rhythmic pattern of eighth notes with 'x' marks above, indicating a specific sound effect. The J. Gtr. (Jazz Guitar) and E. Gtr. (Electric Guitar) parts play a rhythmic pattern of eighth notes with a sharp sign, suggesting a specific chord or effect. The E. Bass part plays a bass line with a sharp sign. The FX 1 (Effect 1) part has a short melodic phrase with a sharp sign. The FX 5 (Effect 5) part has a short melodic phrase with a sharp sign. The Solo part has a melodic line with a sharp sign and a slash through the stem, indicating a solo section.

77

Perc.

J. Gtr.

E. Gtr.

E. Bass

FX 1

FX 5

Solo

79

Perc.

J. Gtr.

E. Gtr.

E. Bass

FX 1

FX 5

FX 5

Solo

81

Perc.

J. Gtr.

E. Gtr.

E. Bass

FX 5

FX 5

Solo

84

Perc.

J. Gtr.

E. Gtr.

E. Bass

FX 5

Solo

86

Perc.

J. Gtr.

E. Gtr.

E. Bass

FX 5

Solo

88

Perc.

J. Gtr.

E. Gtr.

E. Bass

FX 5

Solo

90

Perc.

J. Gtr.

E. Gtr.

E. Bass

FX 5

Solo

92

Perc.

J. Gtr.

E. Gtr.

E. Bass

Solo

93

Alto Sax.

Perc.

J. Gtr.

E. Gtr.

E. Bass

FX 5

FX 5

FX 5

Solo

96

Alto Sax.

Perc.

J. Gtr.

E. Gtr.

E. Bass

FX 5

FX 5

FX 5

Solo

99

Alto Sax.

Perc.

J. Gtr.

E. Gtr.

E. Bass

FX 5

FX 5

FX 5

Solo

6 6

101

Perc.

J. Gtr.

E. Gtr.

E. Gtr.

E. Bass

FX 5

Solo

103

Perc.

J. Gtr.

E. Gtr.

E. Gtr.

E. Bass

FX 5

Solo

105

Perc.

J. Gtr.

E. Gtr.

E. Gtr.

E. Bass

FX 5

Solo

107

Perc.

J. Gtr.

E. Gtr.

E. Gtr.

E. Bass

FX 5

Solo

109

111

Perc.

J. Gtr.

E. Gtr.

E. Gtr.

E. Bass

FX 5

Solo

113

116

Alto Sax.

Perc.

J. Gtr.

E. Gtr.

E. Gtr.

E. Bass

FX 5

FX 5

FX 5

Solo

7

3

6

3

3

117

Alto Sax.

Perc.

J. Gtr.

E. Gtr.

E. Gtr.

E. Bass

FX 5

FX 5

FX 5

Solo

120

123

125

Alto Sax.

Perc.

J. Gtr.

E. Gtr.

E. Gtr.

E. Bass

FX 5

Solo

- Alto Sax.**: Measures 125-128. Measure 125 is a whole rest. Measure 126 has a half note G2. Measure 127 has quarter notes A2, B2, C3, D3. Measure 128 has quarter notes E3, F3, G3.
- Perc.**: Measures 125-128. Measure 125 has a half note G2. Measure 126 has a half note G2 with a snare drum symbol. Measure 127 has quarter notes G2, A2. Measure 128 has quarter notes G2, A2.
- J. Gtr.**: Measures 125-128. Measure 125 has a quarter note G2. Measure 126 has a half note G2. Measure 127 has a half note A2. Measure 128 has quarter notes G2, A2, B2, C3.
- E. Gtr.**: Measures 125-128. Measure 125 has a quarter note G2. Measure 126 has a half note G2. Measure 127 has a half note A2. Measure 128 has quarter notes G2, A2, B2, C3.
- E. Gtr.**: Measures 125-128. Measure 125 has a quarter note G2. Measure 126 has a half note G2. Measure 127 has a half note A2. Measure 128 has quarter notes G2, A2, B2, C3.
- E. Bass**: Measures 125-128. Measure 125 has a quarter note G2. Measure 126 has a half note G2. Measure 127 has a half note A2. Measure 128 has quarter notes G2, A2, B2, C3.
- FX 5**: Measures 125-128. Measure 125 has a quarter note G2. Measure 126 has a half note G2. Measure 127 has a half note A2. Measure 128 has quarter notes G2, A2, B2, C3.
- Solo**: Measures 125-128. Measure 125 has a quarter note G2. Measure 126 has a half note G2. Measure 127 has a half note A2. Measure 128 has a triplet of eighth notes G2, A2, B2.

127

Alto Sax.

Alto Sax.

Perc.

J. Gtr.

E. Gtr.

E. Gtr.

E. Bass

FX 5

FX 5

Solo

129

131

133

- J. Gtr. and E. Gtr. (middle three staves):** These parts play a consistent chordal accompaniment.
- E. Bass:** Provides a bass line with a few notes.
- FX 5 (three staves):** These parts play a melodic line with a few notes.

136

Alto Sax.

Alto Sax.

Perc.

J. Gtr.

E. Gtr.

E. Gtr.

E. Bass

FX 5

FX 5

FX 5

Solo

137

138

141

144

Alto Sax.

Perc.

J. Gtr.

E. Gtr.

E. Gtr.

E. Bass

Solo

Alto Saxophone Movie Themes - Rocky Horror Picture Show - Let's Do the Time Warp

♩ = 200,000000 ♩ = 172,000107

34

39

45

2

51

56

62

28

94

100

12

116

121

2

Alto Saxophone

127

132

138

Alto Saxophone Movie Themes - Rocky Horror Picture Show - Let's Do the Time Warp

♩ = 200,000000 ♩ = 172,000107

42

48

56

64 56

124

132

139 2

Movie Themes - Rocky Horror Picture Show - Let's Do the Time Warp

Percussion

♩ = 200,000000 ♩ = 172,000107

7

13

18

22

26

30

34

38

42

V.S.

47

51

55

59

63

67

71

75

79

83

Percussion

87

91

95

99

103

107

111

115

119

124

V.S.

4

Percussion

128

132

136

140

♩ = 200,000000 ♩ = 172,000107

2

7

11

15

19

23

27

31

36

40

2/4

45

50

54

59

64

68

72

76

80

84

88

92

96

101

105

109

113

117

122

127

132

137

141

Electric Guitar Movie Themes - Rocky Horror Picture Show - Let's Do the Time Warp

♩ = 200,000000 ♩ = 172,000107

7

11

15

19

23

27

31

36

40

45

50

54

59

63

67

71

75

79

83

87

91

95

99

103

107

111

116

119

122

127

132

137

141

Electric Guitar Movie Themes - Rocky Horror Picture Show - Let's Do the Time Warp

♩ = 200,00000072,000107

34

39

45

50

55

60

36

101

106

111

116

122

127

132

138

142

Electric Bass

Movie Themes - Rocky Horror Picture Show - Let's Do the Time Warp

$\text{♩} = 200,000000 = 172,000107$

3

10

15

20

25

30

35

40

45

50

55

61

67

72

77

82

87

92

98

103

108

112

117

122

126

131

137

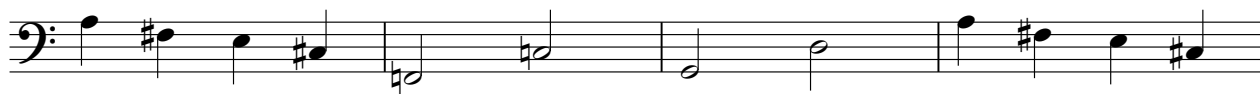

141

FX 1 (Rain)

Movie Themes - Rocky Horror Picture Show - Let's Do the Time Warp

$\text{♩} = 200,000000 = 172,000107$

42 20

65

70

75

79

81

40 25

FX 5 (Brightness) **Movie Themes - Rocky Horror Picture Show - Let's Do the Time Warp**

♩ = 200,000000 ♩ = 172,000107

34

40 12

57

63 28

96

101

105

109

114

119 12

2

FX 5 (Brightness)

134

139

FX 5 (Brightness) Movie Themes - Rocky Horror Picture Show - Let's Do the Time Warp

♩ = 200,000000 172,000107

15

19 14 3

37

43 2

50

55

61

67

73

78 2 4 4

88

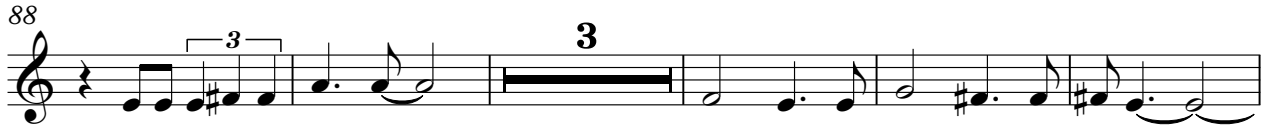

3

96

101

12

117

123

2

129

134

139

5

FX 5 (Brightness) Movie Themes - Rocky Horror Picture Show - Let's Do the Time Warp

♩ = 200,000000 ♩ = 172,000107

5

11

17

3

25

31

3

36

42

46

2

50

55

61

80

87

94

100

116

122

128

FX 5 (Brightness)

133

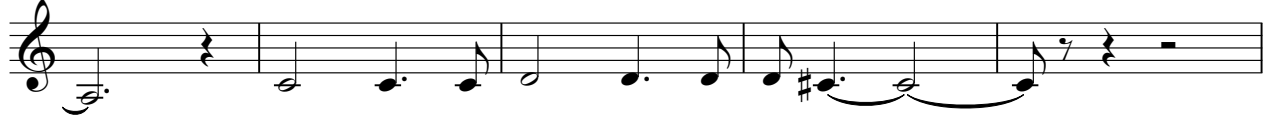

138

FX 5 (Brightness) Movie Themes - Rocky Horror Picture Show - Let's Do the Time Warp

♩ = 200,00000002,000107

41 3

48

70

121

3 20

Movie Themes - Rocky Horror Picture Show - Let's Do the Time Warp

Solo

♩ = 200,000000 ♩ = 172,000107

20

6

23

3

3

3

3

3

24

27

30

33

35

3

3

38

41

45

48

50

52

55

59

63

66

69

72

75

78

81

84

86

88

91

92

94

98

V.S.

101 

103 

105 

107 

109 

111 

113 

116 

117 

122 

124

127

129

131

133

137

139

142
