

Movie Themes - X Files The Movie

00:00:00:00	00:00:02:00
1.1,00	2.1,00
*Marker	Data

00:00:06:00
4.1,00
A Part

♩ = 120,000000

♩ = 120,000000

Copyright '96 by C.C. Music Production, Kamen

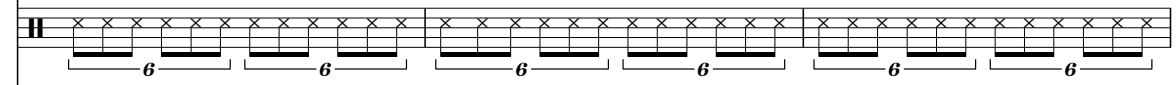

Whist.  12 3

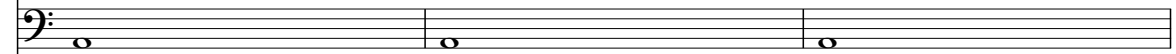
Perc. 

E. Bass 

Syn. Str. 

Syn. Str. 

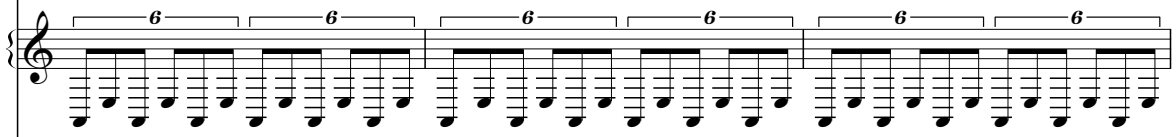
Pad 3 

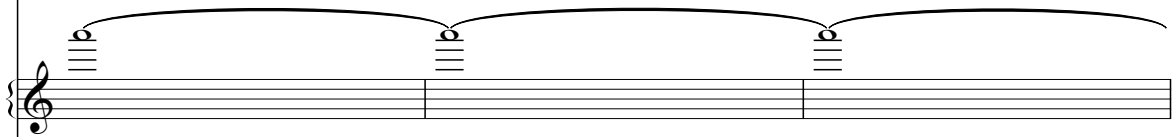
Pad 7 

Solo 

15

Whist.

Perc.

E. Bass

Rev. Cym.

Syn. Str.

Syn. Str.

Pad 3

Pad 7

Solo

18

Whist.

Perc.

E. Bass

Rev. Cym.

Syn. Str.

Syn. Str.

Pad 3

Pad 7

FX 5

Solo

21

Whist.

Perc.

E. Bass

Syn. Str.

Syn. Str.

Pad 3

Pad 7

FX 5

Solo

24

Whist.

Perc.

E. Bass

Syn. Str.

Syn. Str.

Pad 3

Pad 7

FX 5

Solo

27

Perc.

E. Bass

Syn. Str.

Solo

30

33

36

39

Bsn.
Whist.
Perc.
E. Bass
Syn. Str.
Solo

43

Bsn.
Whist.
Perc.
E. Bass
Syn. Str.
Solo

47

Bsn.

Whist.

Perc.

E. Bass

Syn. Str.

Solo

51

Bsn.

Whist.

Perc.

E. Bass

Syn. Str.

Solo

55

Bsn.

Whist.

Perc.

E. Bass

Syn. Str.

Solo

58

Bsn.

Whist.

Perc.

E. Bass

Syn. Str.

Solo

61

Bsn.
Whist.
Perc.
E. Bass
Rev. Cym.
Syn. Str.
Solo

00:02:08:00
65.1,00
D Part

65

Whist.
Perc.
Rev. Cym.
Syn. Str.
Pad 3
Solo

68

Whist.

Perc.

Syn. Str.

Pad 3

71

Whist.

Perc.

Syn. Str.

Pad 3

74

Whist.

Perc.

Rev. Cym.

Syn. Str.

Pad 3

77

Whist.

Perc.

E. Bass

Rev. Cym.

Syn. Str.

Syn. Str.

Pad 3

Solo

80

Whist.

Perc.

E. Bass

Rev. Cym.

Syn. Str.

Syn. Str.

Pad 3

Solo

83

Whist.

Perc.

E. Bass

Syn. Str.

Syn. Str.

Pad 3

Solo

86

Whist.

Perc.

E. Bass

Rev. Cym.

Syn. Str.

Syn. Str.

Pad 3

Solo

89

Whist.

Perc.

E. Bass

Syn. Str.

Syn. Str.

Pad 3

Solo

00:03:06:00
94.1,00
F Part

92

Whist.

Perc.

E. Bass

Syn. Str.

Syn. Str.

Pad 3

FX 5

Solo

95

Perc.

Syn. Str.

Syn. Str.

Pad 3

FX 5

Solo

98

Perc.

Rev. Cym.

Syn. Str.

Syn. Str.

Pad 3

FX 5

Solo

101

Syn. Str.

Syn. Str.

Pad 3

FX 5

103

Syn. Str.

Syn. Str.

Pad 3

FX 5

Bassoon

Movie Themes - X Files The Movie

♩ = 120,000000

40

45

52

60

40

105

An empty musical staff in bass clef with a 4/4 time signature, ending with a double bar line.

Movie Themes - X Files The Movie

Whistling

♩ = 120,000000

2

Whistling

80

86

91

12

105

Movie Themes - X Files The Movie

Percussion

♩ = 120,000000

7

10

13

16

19

22

25

28

31

V.S.

34

37

40

43

46

49

52

55

58

61

64

67

70

73

76

79

82

85

88

91

V.S.

4

Percussion

94

97

99

105

Movie Themes - X Files The Movie

Electric Bass

♩ = 120,000000

2

11

20

28

3

36

3

44

3

52

60

12

2

Electric Bass

77

86

92

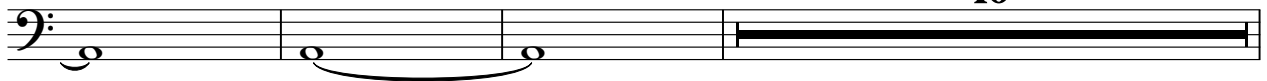

105

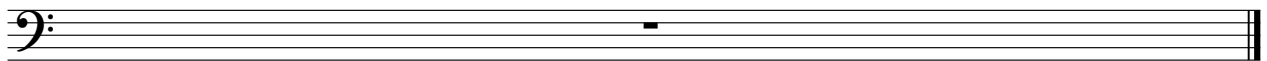

Reverse Cymbals

Movie Themes - X Files The Movie

♩ = 120,000000

2 11

19

44

67

9

82

3

89

9 4

105

Synth Strings

Movie Themes - X Files The Movie

♩ = 120,000000

3

12

21 **52**

79

88

97

105

Movie Themes - X Files The Movie

Synth Strings

♩ = 120,000000

9

17

26

34

43

52

61

69

78

87

V.S.

2

96

Synth Strings

105

Pad 3 (Polysynth)

100

102

105

Movie Themes - X Files The Movie

Pad 7 (Halo)

♩ = 120,000000
10

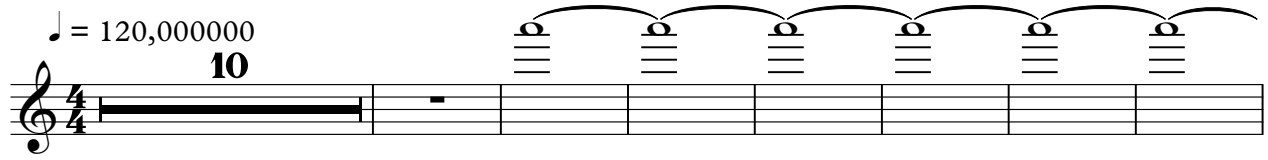

18

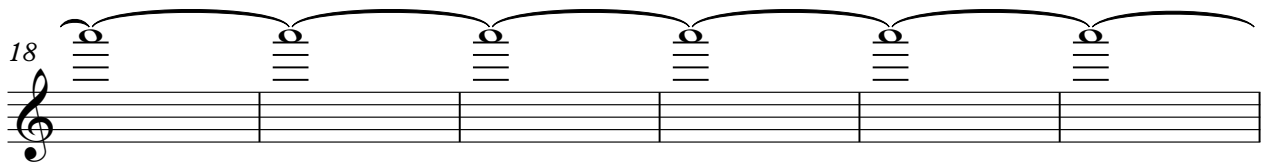

24

80

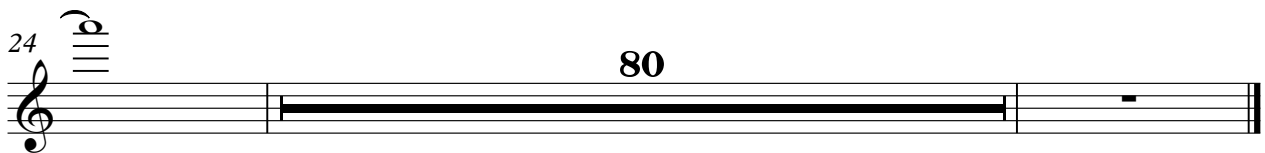

Movie Themes - X Files The Movie

FX 5 (Brightness)

♩ = 120,000000

Copyright '96 by C.C. Music Production, Kamen

19

25

69

98

105

Movie Themes - X Files The Movie

Solo

♩ = 120,000000

3

6

9

12

15

18

21

23

Solo

26

29

32

35

37

40

43

46

49

52

55

58

61

64

78

81

84

87

90

93

4

Solo

96

98

105
