

4

Bb Hn.

Hn.

Hn.

Tbn.

Tba.

Perc.

Sop. Glock.

Taiko

E. Bass

A.

Syn. Br.

Syn. Str.

Orch. Hit

Vla.

5

Hn.

Tbn.

Tba.

Perc.

Sop. Glock.

Taiko

E. Bass

A.

Syn. Str.

Vla.

D^{\sharp}/D A^{\flat}/A^{\flat}

3

6

Hn.

Hn.

Tbn.

Tba.

Perc.

Sop. Glock.

Taiko

E. Bass

A.

Syn. Str.

Orch. Hit

Vla.

D^b/D^b

9

Hn.

Tbn.

Tba.

Perc.

Sop. Glock.

Taiko

E. Bass

A.

Syn. Br.

Syn. Str.

Vla.

G^b/G^b D^b/D^b

3

10

Hn.

Hn.

Bar. Tpt.

Tbn.

Tba.

Perc.

Sop. Glock.

Taiko

E. Bass

A.

Syn. Br.

Orch. Hit

Vla.

Detailed description of the musical score: The score is for measures 10 through 13. It features a variety of instruments. The two Horns (Hn.) parts are in treble clef with a key signature of one sharp (F#). The Baritone Trumpet (Bar. Tpt.) is in treble clef with a key signature of one sharp. The Trombone (Tbn.) and Tuba (Tba.) parts are in bass clef with a key signature of one flat (Bb). The Percussion (Perc.) part is in common time and includes a triplet of eighth notes in measure 12. The Soprano Glockenspiel (Sop. Glock.) is in treble clef with a key signature of one sharp. The Taiko part is in bass clef with a key signature of one flat. The Electric Bass (E. Bass) is in bass clef with a key signature of one sharp. The Alto (A.) and Synthesizer Brass (Syn. Br.) parts are in treble clef with a key signature of one sharp. The Violins (Vla.) part is in bass clef with a key signature of one sharp. The Orchestrated Hit (Orch. Hit) part is in treble clef with a key signature of one sharp. The score includes various musical notations such as rests, eighth notes, quarter notes, and a triplet.

11

B \flat Hn.

Hn.

Bar. Tpt.

Tbn.

Tba.

Perc.

Sop. Glock.

Taiko

E. Bass

A.

Syn. Str.

Vla.

D \flat m/D \flat

12

B \flat Hn.

Hn.

Hn.

Bar. Tpt.

Tbn.

Tba.

Perc.

Sop. Glock.

Taiko

E. Bass

A.

Syn. Str.

Vla.

A \flat /A \flat

13

Hn.

Bar. Tpt.

Tbn.

Tba.

Perc.

Sop. Glock.

Taiko

E. Bass

A.

Syn. Str.

Vla.

D^bm/D^b

3

3

14

Hn.

Hn.

Tbn.

Tba.

Perc.

Sop. Glock.

Taiko

E. Bass

A.

Syn. Br.

Syn. Str.

Orch. Hit

Vla.

G^b/G^b

15

Hn.

Tbn.

Tba.

Perc.

Sop. Glock.

Taiko

E. Bass

A.

Syn. Str.

Vla.

A^b/A^b

3

3

3

16

B \flat Hn.

Hn.

Bar. Tpt.

Tbn.

Tba.

Perc.

Sop. Glock.

Taiko

E. Bass

A.

Syn. Br.

Syn. Str.

Orch. Hit

Vla.

D \flat m/D \flat

3

3

3

17

Hn.

Tbn.

Tba.

Perc.

Sop. Glock.

Taiko

E. Bass

A.

Syn. Str.

Vla.

A^b/A^b

B^b/B^b

3

18

B \flat Hn.
Hn.
Hn.
Bar. Tpt.
Tbn.
Tba.
Perc.
Sop. Glock. *D \flat /D \flat*
Taiko
E. Bass
A.
Syn. Br.
Syn. Str.
Orch. Hit
Vla.

19

Hn.

Tbn.

Tba.

Perc.

Sop. Glock.

Taiko

E. Bass

A.

Syn. Str.

Vla.

20

Hn.

Hn.

Tbn.

Tba.

Perc.

Sop. Glock.

Taiko

E. Bass

A.

Syn. Br.

Syn. Str.

Orch. Hit

Vla.

21

Hn.

Tbn.

Tba.

Perc.

Sop. Glock.

Taiko

E. Bass

A.

Syn. Str.

Vla.

B^b/B^b C/C

22

Hn.

Hn.

Tbn.

Tba.

Perc.

Sop. Glock.

Taiko

E. Bass

A.

Syn. Br.

Syn. Str.

Orch. Hit

Vla.

A^b/A^b D^b/D^b

3

23

Hn.

Tbn.

Tba.

Perc.

Sop. Glock.

Taiko

E. Bass

A.

Syn. Str.

Vla.

24

Hn.

Hn.

Tbn.

Tba.

Perc.

Sop. Glock.

Taiko

E. Bass

A.

Syn. Br.

Syn. Str.

Orch. Hit

Vla.

26

B \flat Hn.

Hn.

Perc.

Sop. Glock.

Taiko

A.

Syn. Br.

Syn. Str.

Orch. Hit

Vla.

Horn in F

♩ = 85,000046

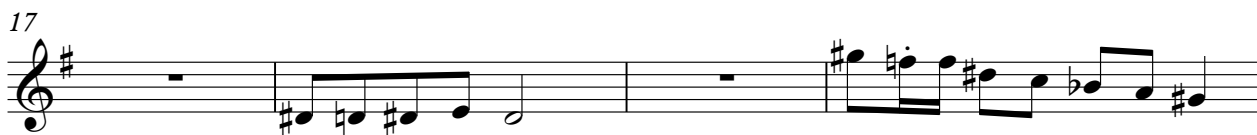

Horn in F

♩ = 85,000046

V.S.

2

Horn in F

23

25

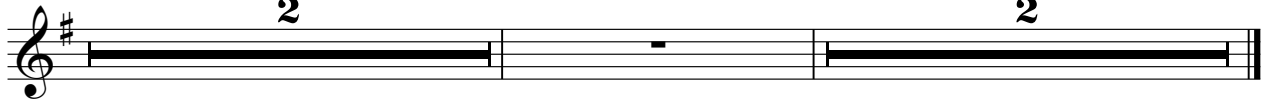

Baroque Trumpet

♩ = 85,000046

2 2

7

2

11

13

17

2

21

2 2 2

28

2

Trombone

♩ = 85,000046

V.S.

2

Trombone

23

25

2

Tuba

23

25

Percussion

♩ = 85,000046

4

7

9

11

13

15

17

19

21

V.S.

2

Percussion

23

25

Soprano Glockenspiel

$\text{♩} = 85,000046$
D^b/D^b

5 D^b/D^b A^b/A^b D^b/D^b

7 A^b/A^b

9 G^b/G^b D^b/D^b

11 D^bm/D^b A^b/A^b

13 D^bm/D^b G^b/G^b

15 A^b/A^b D^bm/D^b

17 A^b/A^b B^b/B^b D^b/D^b

19

21 B^b/B^b C^b/A^b D^b/D^b

V.S.

2

Soprano Glockenspiel

23

25

27

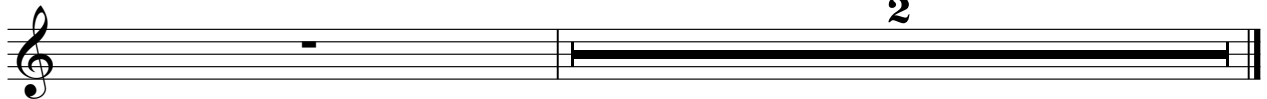

Taiko Drums

♩ = 85,000046

5

9

13

17

21

25

Electric Bass

♩ = 85,000046

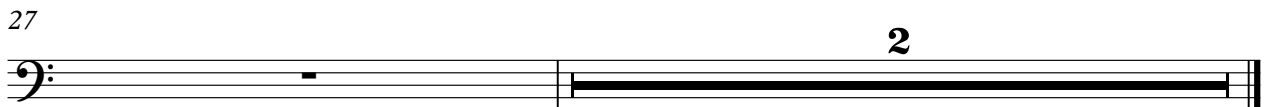

Alto

♩ = 85,000046

5

9

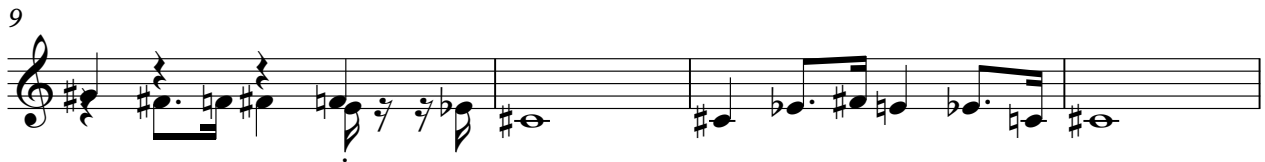

13

17

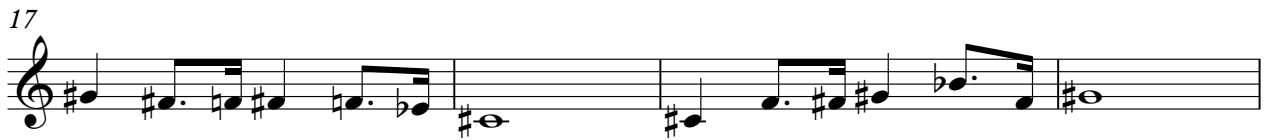

21

25

Synth Brass

♩ = 85,000046

5

11

15

19

23

27

Detailed description of the musical score: The score is written for a Synth Brass instrument in 4/4 time. It consists of seven staves of music. The first staff begins with a tempo marking of ♩ = 85,000046. The second staff starts at measure 5 and features two measures of a whole rest, each marked with a '2', followed by a melodic phrase. The third staff starts at measure 11 and has a whole rest marked with a '2' in the first measure, followed by a melodic line. The fourth staff starts at measure 15 and includes a triplet of eighth notes marked with a '3'. The fifth staff starts at measure 19 and contains a complex rhythmic pattern with many eighth notes. The sixth staff starts at measure 23 and has a whole rest marked with a '2' in the first measure, followed by a melodic phrase. The seventh staff starts at measure 27 and features a melodic phrase followed by a whole rest marked with a '2'.

Synth Strings

♩ = 85,000046

5

8

11

15

17

21

25

28

2

Orchestra Hit

♩ = 85,000046

5

9 **2**

15

19

23 **3**

27 **2**

Viola

♩ = 85,000046

5

7

9

11

13

15

17

19

21

V.S.

2

Viola

23

25

