

# N Sync - I Drive Myself Crazy

♩ = 8700000230

♩ = 8700000230

5

8

Perc.

J. Gtr.

Syn. Br.

Solo

11

Perc.

J. Gtr.

Syn. Br.

Solo

13

Perc.

J. Gtr.

Syn. Br.

Solo

15

Perc.

J. Gtr.

Syn. Br.

Solo

Solo

18

Perc.

J. Gtr.

E. Bass

Syn. Br.

FX 5

Vla.

Solo

Solo

20

Perc.

J. Gtr.

E. Bass

Syn. Br.

FX 5

Vla.

Solo

Solo

22

24

26

Perc.

J. Gtr.

E. Bass

Syn. Br.

FX 5

Vla.

Solo

Solo

28

Perc.

J. Gtr.

E. Bass

Syn. Br.

Vla.

Solo

Solo

30

32

34

Perc.

J. Gtr.

E. Bass

Syn. Br.

FX 5

Solo

36

Perc.

J. Gtr.

E. Bass

Syn. Br.

FX 5

Solo

Solo

39

41

43

45

47

49

51

53

Perc. J. Gtr. E. Bass Syn. Br. Tape Smp. Str FX 5 Vla. Solo Solo

55

Musical score for Perc., J. Gtr., E. Bass, Syn. Br., Tape Smp. Str., FX 5, Vla., Solo, and Solo. The score is written for Percussion (Perc.), J. Gtr., E. Bass, Syn. Br., Tape Smp. Str., FX 5, Vla., Solo, and Solo. The Perc. part features a complex rhythmic pattern with accents and slurs. The J. Gtr. part consists of a series of chords with slurs. The E. Bass part has a simple melodic line with slurs. The Syn. Br. part has a few notes with slurs. The Tape Smp. Str. part has a long note with a slur. The FX 5 part has a few notes with slurs. The Vla. part has a few notes with slurs. The Solo part has a complex melodic line with slurs and a triplet. The Solo part has a few notes with slurs.

57

59

61

63

65

67

69

71

73

75

77

79

81  $\text{♩} = 83,999969$

Perc. J. Gtr. E. Bass Syn. Br. FX 5 Vla. Solo Solo

83  $\text{♩} = 80,999969$   $\text{♩} = 73,999969$   $\text{♩} = 61,999969$   $\text{♩} = 80,999969$   $\text{♩} = 73,999969$   $\text{♩} = 61,999969$

J. Gtr. Syn. Br. FX 5 Vla. Solo

Perc.

J. Gtr.

J. Gtr.

E. Gtr.

E. Bass

Syn. Br.

Tape Smp. Str

FX 5

Vla.

Solo

Solo

# N Sync - I Drive Myself Crazy

## Percussion

♩ = 879000000000  
6

9

11

14

16

18

20

22

24

26

V.S.

28

29

30

31

33

36

38

40

42

44

46

48

Percussion

V.S.

4

Percussion

70

72

74

76

78

80

82

♩ = 83,999969   ♩ = 80,599939   ♩ = 79,999939   ♩ = 80,999939

2

♩ = 80 0000260

6

9

11

13

16

20

23

26

29

V.S.

31

33

35

38

42

45

48

51

62

65

8

68

71

73

76

79

81

$\text{♩} = 83,999969 \quad \text{♩} = 80,999969 \quad \text{♩} = 82,999969$

84

$\text{♩} = 61,999969 \quad \text{♩} = 74$

♩ = 80  50

53

55

57

59

♩ = 83  23

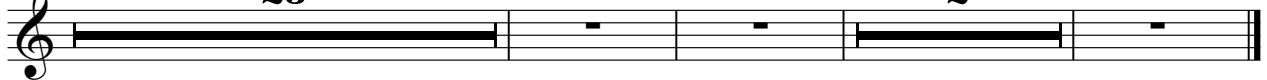

Electric Guitar

N Sync - I Drive Myself Crazy

♩ = 80 

57

61

65

68

♩ = 83 

14

2

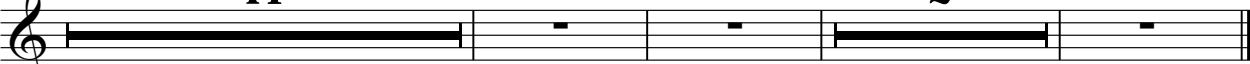

Fretless Electric Bass N Sync - I Drive Myself Crazy

♩ = 80 90 100 110 120

17

21

25

29

33

37

41

45

49

53

V.S.

57

62

67

71

75

79

82

♩ = 83,99999680,99999680,99999680,99999680,99999680,99999680,99999680,99999680,99999680,99999680

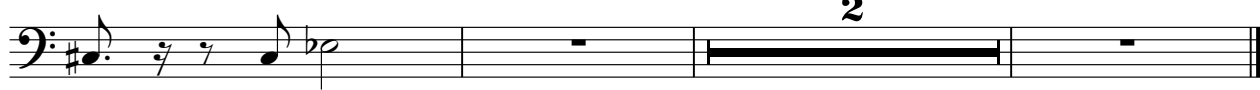

# N Sync - I Drive Myself Crazy

## Synth Brass

♩ = 87990000230

2

8

13

18

23

27

32

37

42

46

Synth Brass

51

56

62

67

72

77

81

♩ = 83,999969    ♩ = 80,999969    ♩ = 75,999969    ♩ = 70,999969

84

♩ = 65,999969    ♩ = 56,999969    ♩ = 47,999969    ♩ = 38,999969

N Sync - I Drive Myself Crazy  
Tape Sampler Keyboard [Strings]

$\text{♩} = 80$  **50**

56 **23**

82  $\text{♩} = 83$  **2**

FX 5 (Brightness)

N Sync - I Drive Myself Crazy

2

# FX 5 (Brightness)

74

78

81

# N Sync - I Drive Myself Crazy

Viola

♩ = 83,999969

18

23

29

12

46

52

59

2

67

73

79

♩ = 83,999969

83

♩ = 80,999969

# N Sync - I Drive Myself Crazy

Solo

V.S.

2

Solo

81

= 83,999 99 60, 95 90 99 99 99 2 5 9 99 99 99 7 4

2

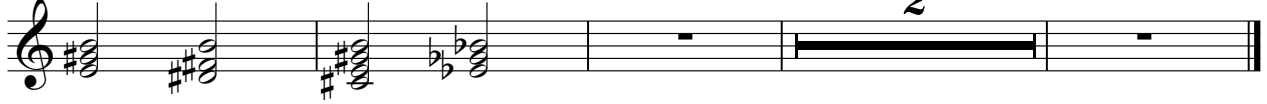

# N Sync - I Drive Myself Crazy

Solo

♩ = 8700000260

2 2 2

11

19

24

29

34

40

45

49

54 3 2 2

65

70

75

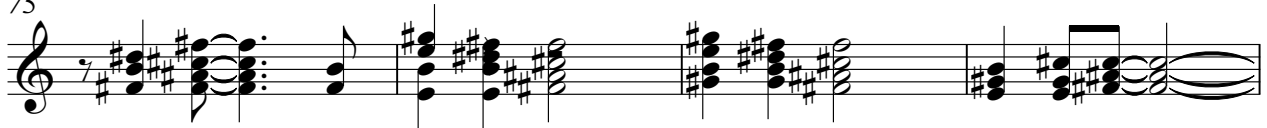

79

82

