

Nancy Sinatra - These Boots Were Made for Walkin'

♩ = 140,000137

3

6

Brs Sect 2

Drums

Guitar- Rhythm

Bass Guitar

8

Brs Sect 2

Drums

Guitar- Rhythm

Bass Guitar

10

Brs Sect 2

Drums

Guitar- Rhythm

Bass Guitar

12

Brs Sect 2

Drums

Guitar- Rhythm

Bass Guitar

14

Brs Sect 2

Drums

Guitar- Rhythm

Bass Guitar

16

Brs Sect 2

Drums

Guitar- Rhythm

Bass Guitar

19

Brs Sect 2

Drums

Guitar- Rhythm

Bass Guitar

Syn Brass 1

22

Brs Sect 2

Drums

Guitar- Rhythm

Bass Guitar

Syn Brass 1

24

Brs Sect 2

Drums

Guitar- Rhythm

Bass Guitar

Syn Brass 1

26

Brs Sect 2

Drums

Guitar- Rhythm

Bass Guitar

28

Brs Sect 2

Drums

Guitar- Rhythm

Bass Guitar

Syn Bass

31

Brs Sect 2

Drums

Guitar- Rhythm

Bass Guitar

Syn Bass

33

Brs Sect 2

Drums

Guitar- Rhythm

Bass Guitar

35

Brs Sect 2

Drums

Guitar- Rhythm

Bass Guitar

37

Brs Sect 2

Drums

Guitar- Rhythm

Bass Guitar

39

Brs Sect 2

Drums

Guitar- Rhythm

Bass Guitar

41

Brs Sect 2

Drums

Guitar- Rhythm

Bass Guitar

43

Brs Sect 2

Drums

Guitar- Rhythm

Bass Guitar

46

Brs Sect 2

Drums

Guitar- Rhythm

Bass Guitar

Syn Brass 1

48

Brs Sect 2

Drums

Guitar- Rhythm

Bass Guitar

Syn Brass 1

50

Brs Sect 2

Drums

Guitar- Rhythm

Bass Guitar

Syn Brass 1

52

Brs Sect 2

Drums

Guitar- Rhythm

Bass Guitar

Syn Brass 1

54

Brs Sect 2

Drums

Guitar- Rhythm

Bass Guitar

Syn Brass 1

57

Brs Sect 2

Drums

Guitar- Rhythm

Bass Guitar

Syn Brass 1

60

Brs Sect 2

Drums

Guitar- Rhythm

Bass Guitar

Syn Brass 1

63

Brs Sect 2

Drums

Guitar- Rhythm

Bass Guitar

Syn Brass 1

66

Brs Sect 2

Drums

Guitar- Rhythm

Bass Guitar

Syn Brass 1

68

Brs Sect 2

Drums

Guitar- Rhythm

Bass Guitar

Syn Brass 1

70

Brs Sect 2

Drums

Guitar- Rhythm

Bass Guitar

Syn Brass 1

72

Brs Sect 2

Drums

Guitar- Rhythm

Bass Guitar

Syn Brass 1

75

Brs Sect 2

Drums

Guitar- Rhythm

Bass Guitar

Syn Brass 1

77

Brs Sect 2

Drums

Guitar- Rhythm

Bass Guitar

Syn Bass

79

Drums

Guitar- Rhythm

Bass Guitar

Syn Bass

Syn Brass 1

81

Drums

Guitar- Rhythm

Bass Guitar

Syn Bass

Syn Brass 1

83

Drums

Guitar- Rhythm

Bass Guitar

Syn Bass

Syn Brass 1

84

Drums

Guitar- Rhythm

Bass Guitar

Syn Bass

Syn Brass 1

♩ = 140,000137

4

7

10

14

18

23

27

3

33

36

39

43

47

51

55

60

65

70

75

77

Nancy Sinatra - These Boots Were Made for Walkin'

Drums

♩ = 140,000137

V.S.

Drums

3

81

84

Nancy Sinatra - These Boots Were Made for Walkin'

Guitar- Rhythm

♩ = 140,000137

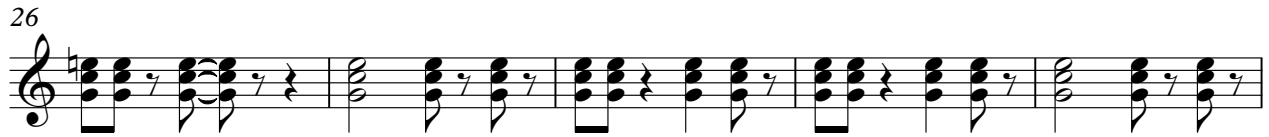

V.S.

51

56

61

66

71

76

81

Bass Guitar

Nancy Sinatra - These Boots Were Made for Walkin'

♩ = 140,000137

V.S.

41

45

49

53

57

61

65

69

73

77

81

Syn Bass

Nancy Sinatra - These Boots Were Made for Walkin'

♩ = 140,000137

6 **22**

32 **45**

80

83 **2**

Nancy Sinatra - These Boots Were Made for Walkin'

Syn Brass 1

♩ = 140,000137

20

25

20

50

2

56

62

67

70

76

2

3

81

3

83

2
