

Natalie Imbruglia - Torn

$\text{♩} = 100,000,000$

3

Perc.

H.C.

J. Gtr.

Kora

Pad 5

5

Alto Sax.

Perc.

H.C.

J. Gtr.

Kora

Pad 5

7

Alto Sax.

Perc.

H.C.

J. Gtr.

Kora

Pad 5

9

Alto Sax.

Perc.

H.C.

J. Gtr.

Kora

Pad 5

10

Alto Sax.

Perc.

H.C.

J. Gtr.

Kora

Pad 5

11

Alto Sax.

Perc.

H.C.

J. Gtr.

Kora

E. Bass

Pad 5

Detailed description of the musical score: The score is for measures 11-14. The Alto Saxophone part (measures 11-14) features a melodic line starting on a half note G4, followed by quarter notes A4, B4, C5, B4, A4, and a quarter rest. The Percussion part (measures 11-14) has a consistent rhythmic pattern of eighth notes with 'x' marks below them. The H.C. (Harmonica) part (measures 11-14) has a simple bass line: a half note G2, a quarter rest, and a quarter note G2. The J. Gtr. (Jazz Guitar) and Kora parts (measures 11-14) play complex chordal textures with many beamed notes and slurs. The E. Bass part (measures 11-14) has a bass line with a sixteenth-note run in measure 14, starting on G2 and ending on G3. The Pad 5 part (measures 11-14) has a sustained chord of G2, B2, and D3.

12

Alto Sax.

Perc.

H.C.

J. Gtr.

Kora

E. Bass

Pad 5

13

Alto Sax.

Perc.

H.C.

J. Gtr.

Kora

E. Bass

Pad 5

- Perc.** Provides a rhythmic accompaniment with a consistent pattern of eighth notes marked with 'x'.
- H.C.** (Horns) has a whole rest in measure 13, followed by a whole note in measure 14, and a half note in measure 16.
- J. Gtr.** and **Kora:** Both play complex, multi-voiced chords and melodic lines. The guitar part includes a triplet in measure 16.

14

Alto Sax.

Perc.

H.C.

J. Gtr.

Kora

E. Bass

Pad 5

16

Alto Sax.

Perc.

H.C.

J. Gtr.

Kora

E. Bass

Pad 5

17

Alto Sax.

Perc.

H.C.

J. Gtr.

Kora

E. Bass

Pad 5

18

Alto Sax.

Perc.

H.C.

J. Gtr.

J. Gtr.

E. Gtr.

Kora

E. Bass

Pad 5

20

Alto Sax.

Perc.

H.C.

J. Gtr.

J. Gtr.

E. Gtr.

Kora

E. Bass

Pad 5

21

Alto Sax.

Alto Sax.

Perc.

H.C.

J. Gtr.

J. Gtr.

E. Gtr.

Kora

E. Bass

A.

Pad 5

FX 5

23

- Kora:** A complex, multi-voiced texture similar to the top J. Gtr. part.

25

Alto Sax.

Perc.

H.C.

J. Gtr.

J. Gtr.

E. Gtr.

Kora

E. Bass

Pad 5

26

- E. Gtr. (seventh staff):** Electric guitar part with a melodic line.
- Pad 5 (eleventh staff):** Pad 5 part with a sustained chord.
- FX 5 (twelfth staff):** FX 5 part with a sustained chord.

27

28

- Kora:** A complex chordal texture with many beamed notes.

29

Alto Sax.

Perc.

H.C.

J. Gtr.

J. Gtr.

E. Gtr.

Kora

E. Bass

Pad 5

30

Alto Sax.

Perc.

H.C.

J. Gtr.

J. Gtr.

E. Gtr.

Kora

E. Bass

A.

Pad 5

FX 5

31

Alto Sax.

Perc.

H.C.

J. Gtr.

J. Gtr.

E. Gtr.

Kora

E. Bass

A.

Pad 5

FX 5

33

Alto Sax.

Perc.

H.C.

J. Gtr.

J. Gtr.

E. Gtr.

Kora

E. Bass

Pad 5

35

Alto Sax.

Perc.

H.C.

J. Gtr.

J. Gtr.

E. Gtr.

Kora

E. Bass

Pad 5

36

Alto Sax.

Perc.

H.C.

J. Gtr.

J. Gtr.

E. Gtr.

Kora

E. Bass

Pad 5

37

Alto Sax.

Perc.

H.C.

J. Gtr.

J. Gtr.

E. Gtr.

Kora

E. Bass

Pad 5

Detailed description of the musical score: The score is for page 25, starting at measure 37. It consists of nine staves. The Alto Saxophone staff has a melodic line with eighth and sixteenth notes. The Percussion staff has a rhythmic pattern of eighth notes with 'x' marks. The Horns (H.C.) staff has a simple bass line. The Jazz Guitar (J. Gtr.) staff has a complex, multi-voice texture. The Electric Guitar (E. Gtr.) staff has a simple bass line. The Kora staff has a complex, multi-voice texture. The Electric Bass (E. Bass) staff has a rhythmic line. The Pad 5 staff has a simple bass line.

39

Alto Sax.

Perc.

H.C.

J. Gtr.

J. Gtr.

E. Gtr.

Kora

E. Bass

Pad 5

40

Alto Sax.

Perc.

H.C.

J. Gtr.

J. Gtr.

E. Gtr.

E. Gtr.

Kora

E. Bass

Pad 5

41

Alto Sax.

Perc.

H.C.

J. Gtr.

J. Gtr.

E. Gtr.

Kora

E. Bass

Pad 5

43

44

45

46

Alto Sax.

Perc.

H.C.

J. Gtr.

J. Gtr.

E. Gtr.

Kora

E. Bass

A.

Pad 5

FX 5

47

Alto Sax.

Perc.

H.C.

J. Gtr.

J. Gtr.

E. Gtr.

Kora

E. Bass

Pad 5

48

Alto Sax.

Alto Sax.

Perc.

H.C.

J. Gtr.

J. Gtr.

E. Gtr.

Kora

E. Bass

A.

Pad 5

FX 5

49

Alto Sax.

Alto Sax.

Perc.

H.C.

J. Gtr.

J. Gtr.

E. Gtr.

Kora

E. Bass

A.

Pad 5

FX 5

50

- Kora:** A complex, multi-voice texture similar to the top J. Gtr. part.

52

Alto Sax.

Perc.

H.C.

J. Gtr.

J. Gtr.

E. Gtr.

Kora

E. Bass

A.

Pad 5

FX 5

54

Alto Sax.

Perc.

H.C.

J. Gtr.

J. Gtr.

E. Gtr.

Kora

E. Bass

A.

Pad 5

FX 5

56

Alto Sax.

Perc.

H.C.

J. Gtr.

Kora

E. Bass

Pad 5

58

Perc.

H.C.

J. Gtr.

Kora

E. Bass

Pad 5

FX 5

FX 5

60

Perc.

H.C.

J. Gtr.

Kora

E. Bass

Pad 5

FX 5

FX 5

61

Alto Sax.

Perc.

H.C.

J. Gtr.

Kora

E. Bass

Pad 5

FX 5

FX 5

63

Alto Sax.

Perc.

H.C.

J. Gtr.

Kora

65

Alto Sax.

Alto Sax.

Perc.

H.C.

J. Gtr.

J. Gtr.

E. Gtr.

Kora

E. Bass

A.

Pad 5

FX 5

67

Alto Sax.

Alto Sax.

Perc.

H.C.

J. Gtr.

J. Gtr.

E. Gtr.

Kora

E. Bass

A.

Pad 5

FX 5

68

Alto Sax.

Perc.

H.C.

J. Gtr.

J. Gtr.

E. Gtr.

Kora

E. Bass

A.

Pad 5

FX 5

69

Alto Sax.

Perc.

H.C.

J. Gtr.

J. Gtr.

E. Gtr.

Kora

E. Bass

Pad 5

- Alto Sax.**: Melodic line in treble clef, starting with a double-bow/breath mark. Notes include G4, A4, B4, C5, D5, E5, F5, G5.
- Perc.**: Rhythmic pattern in treble clef, consisting of eighth notes with 'x' marks, indicating a specific sound effect.
- H.C.**: Horns part in treble clef, with a few notes: G4, A4, B4, C5.
- J. Gtr.**: J. Gtr. part in treble clef, featuring complex chordal textures and melodic lines.
- J. Gtr.**: J. Gtr. part in treble clef, featuring a simple melodic line.
- E. Gtr.**: E. Gtr. part in treble clef, featuring a simple melodic line.
- Kora**: Kora part in treble clef, featuring complex chordal textures and melodic lines.
- E. Bass**: E. Bass part in bass clef, featuring a simple melodic line.
- Pad 5**: Pad 5 part in treble clef, featuring a simple chordal texture.

70

Alto Sax.

Alto Sax.

Perc.

H.C.

J. Gtr.

J. Gtr.

E. Gtr.

Kora

E. Bass

A.

Pad 5

FX 5

71

72

73

Alto Sax.

Perc.

H.C.

J. Gtr.

J. Gtr.

E. Gtr.

Kora

E. Bass

Pad 5

74

Alto Sax.

Perc.

H.C.

J. Gtr.

J. Gtr.

E. Gtr.

Kora

E. Bass

A.

Pad 5

FX 5

75

Alto Sax.

Perc.

H.C.

J. Gtr.

J. Gtr.

E. Gtr.

Kora

E. Bass

A.

Pad 5

FX 5

77

Alto Sax.

Perc.

H.C.

J. Gtr.

J. Gtr.

E. Gtr.

Kora

E. Bass

Pad 5

78

Alto Sax.

Perc.

H.C.

J. Gtr.

J. Gtr.

E. Gtr.

Kora

E. Bass

A.

Pad 5

FX 5

79

Alto Sax.

Perc.

H.C.

J. Gtr.

J. Gtr.

E. Gtr.

Kora

E. Bass

A.

Pad 5

FX 5

81

Alto Sax.

Perc.

H.C.

J. Gtr.

J. Gtr.

E. Gtr.

Kora

E. Bass

Pad 5

83

Perc.

H.C.

J. Gtr.

E. Gtr.

Kora

E. Bass

Pad 5

Pad 6

85

Perc. H.C. J. Gtr. J. Gtr. E. Gtr. E. Gtr. Kora E. Bass Pad 5 Pad 6

86

Perc. H.C. J. Gtr. J. Gtr. E. Gtr. E. Gtr. Kora E. Bass Pad 5 Pad 6

88

Perc.

H.C.

J. Gtr.

J. Gtr.

E. Gtr.

E. Gtr.

Kora

E. Bass

Pad 5

Pad 6

89

Perc. H.C. J. Gtr. J. Gtr. E. Gtr. E. Gtr. Kora E. Bass Pad 5 Pad 6

90

Perc.

H.C.

J. Gtr.

J. Gtr.

E. Gtr.

E. Gtr.

Kora

E. Bass

Pad 5

Pad 6

91

Perc. H.C. J. Gtr. J. Gtr. E. Gtr. E. Gtr. Kora E. Bass Pad 5 Pad 6

92

Perc.

H.C.

J. Gtr.

J. Gtr.

E. Gtr.

E. Gtr.

Kora

E. Bass

Pad 5

Pad 6

93

Perc.

H.C.

J. Gtr.

J. Gtr.

E. Gtr.

E. Gtr.

Kora

E. Bass

Pad 5

Pad 6

95

Perc. H.C. J. Gtr. J. Gtr. E. Gtr. E. Gtr. Kora E. Bass Pad 5 Pad 6

96

Perc.

H.C.

J. Gtr.

J. Gtr.

E. Gtr.

E. Gtr.

Kora

E. Bass

Pad 5

Pad 6

98

100

101

Perc. H.C. J. Gtr. J. Gtr. E. Gtr. E. Gtr. Kora E. Bass Pad 5 Pad 6

102

Perc. H.C. J. Gtr. J. Gtr. E. Gtr. E. Gtr. Kora E. Bass Pad 5 Pad 6

104

Perc.

H.C.

J. Gtr.

J. Gtr.

E. Gtr.

E. Gtr.

Kora

E. Bass

Pad 5

Pad 6

Alto Saxophone

Natalie Imbruglia - Torn

♩ = 100,000000

20

23

2

28

14

45

2

50

14

67

2

71

33

Alto Saxophone

Natalie Imbruglia - Torn

♩ = 100,000000

5

9

13

17

20

24

27

30

74

78

81

Natalie Imbruglia - Torn

Percussion

♩ = 100,000000

6 6 6

3

5

7

9

11

13

15

17

19

V.S.

Percussion

21

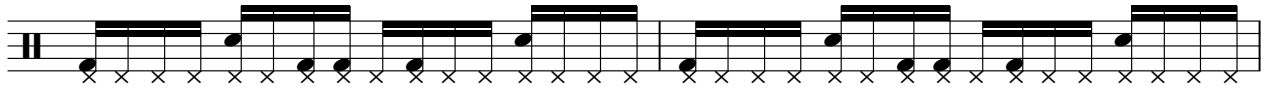

23

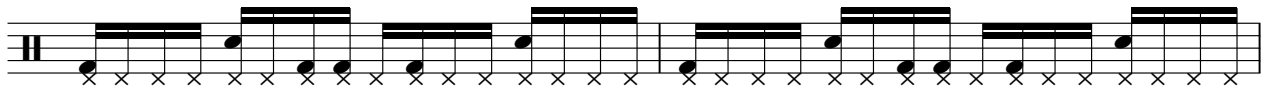

25

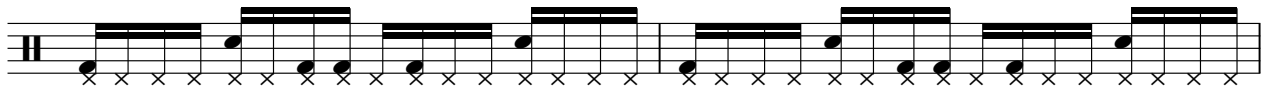

27

29

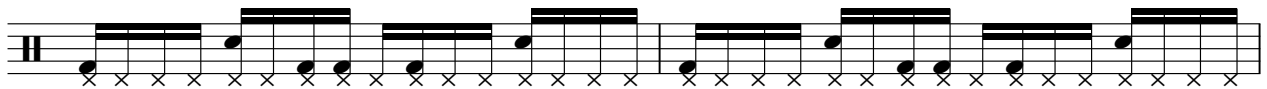

31

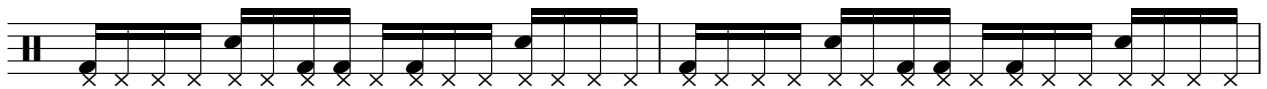

33

35

37

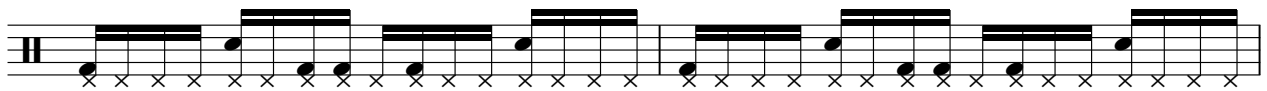

39

41

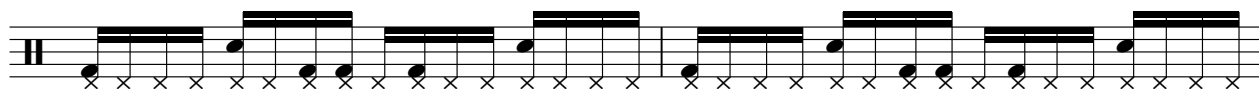

43

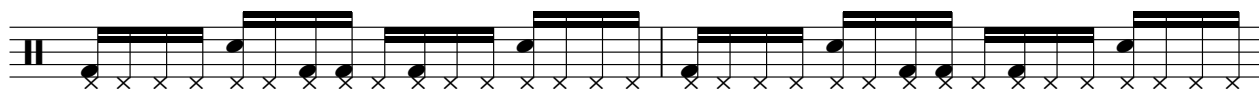

45

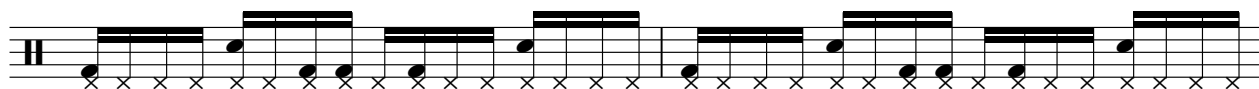

47

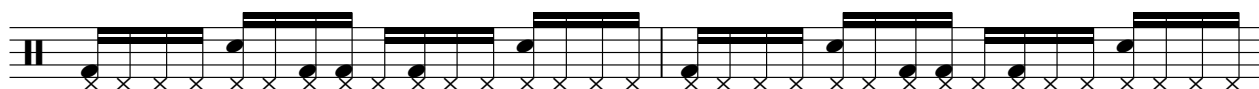

49

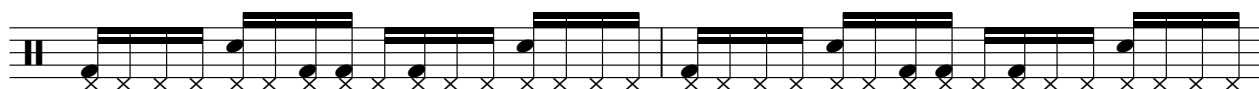

51

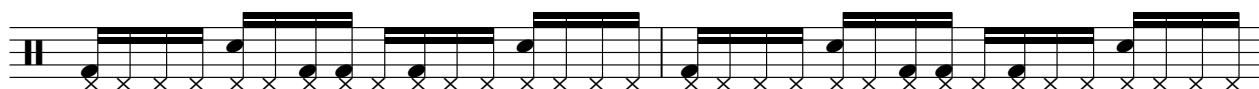

53

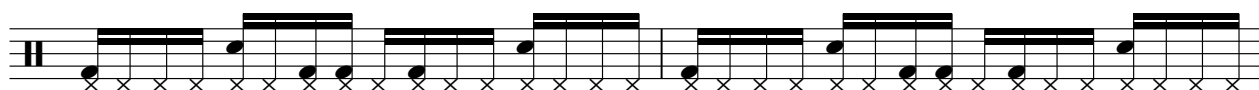

55

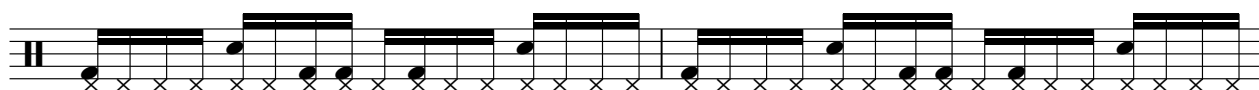

57

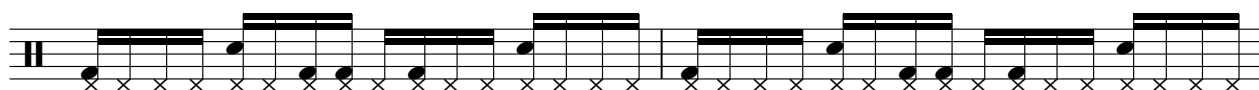

59

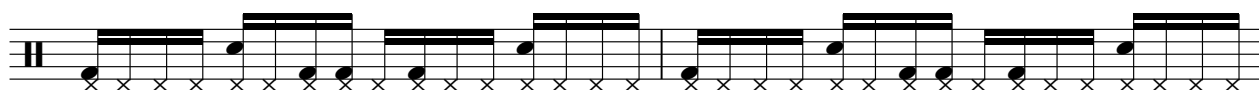

V.S.

61

65

67

69

71

73

75

77

79

81

83

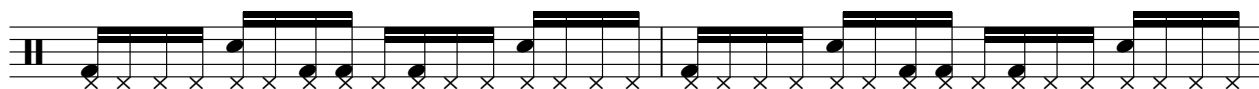

85

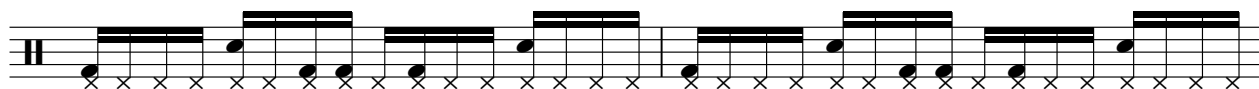

87

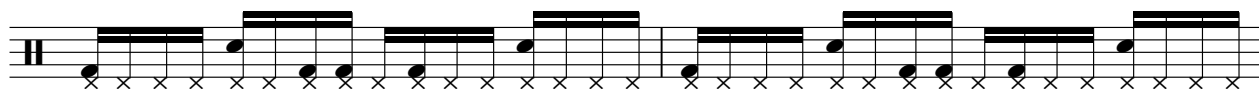

89

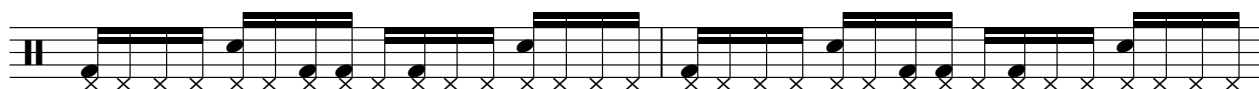

91

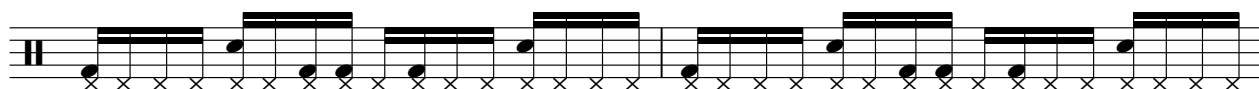

93

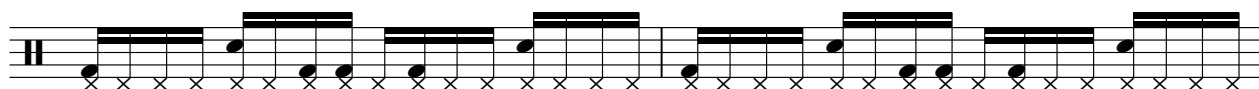

95

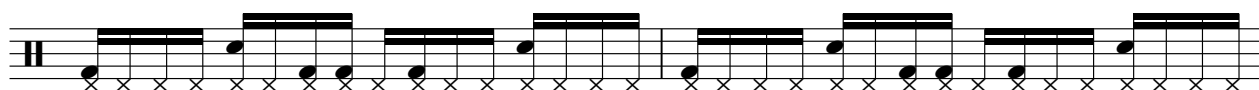

97

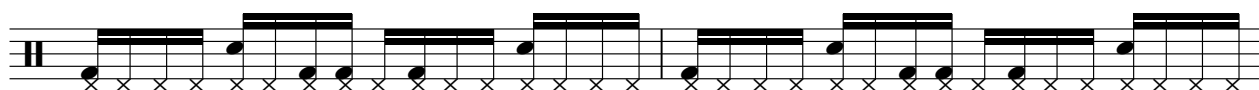

99

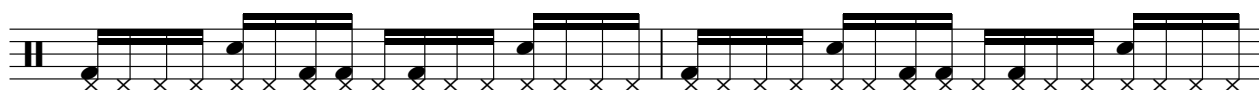

101

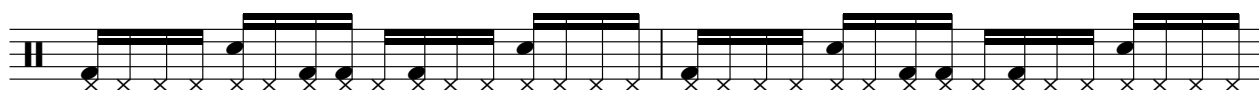

V.S.

6

Percussion

103

Handclap

Natalie Imbruglia - Torn

♩ = 100,000000

7

13

19

25

31

37

43

49

55

V.S.

$\text{♩} = 100,000000$

Jazz Guitar

Jazz Guitar

Jazz Guitar

64

66

68

70

72

74

76

78

80

82

6

104

Jazz Guitar

♩ = 100,000000

17

22

26

30

34

40

45

48

52

54

11

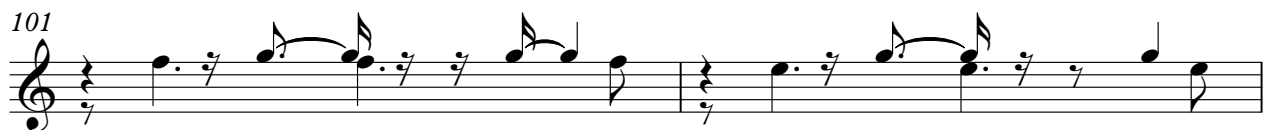
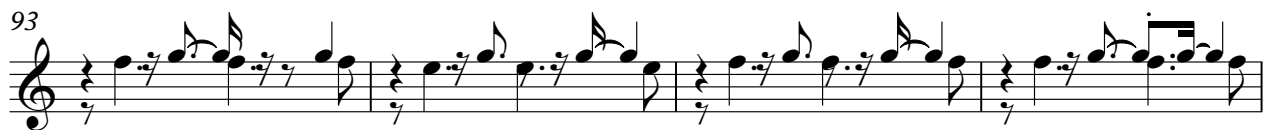

Electric Guitar

Natalie Imbruglia - Torn

♩ = 100,000000

17

22

26

30

34

6

44

47

51

54

11

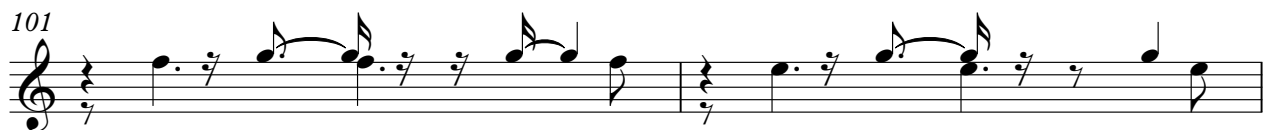

103

♩ = 100,000000

34

38

44

86

93

99

Kora

Natalie Imbruglia - Torn

$\text{♩} = 100,000000$

6

8

10

12

14

16

18

20

22

V.S.

Kora

Kora

V.S.

4

Kora

6

104

Kora

5-string Electric Bass

Natalie Imbruglia - Torn

♩ = 100,000000

10

13

16

19

22

25

28

31

34

37

V.S.

40

43

46

49

52

55

59

66

69

72

75

78

81

84

87

90

93

96

99

102

Pad 5 (Bowed)

Natalie Imbruglia - Torn

♩ = 100,000000

10

19

28

37

46

55

Pad 6 (Metallic)

Natalie Imbruglia - Torn

♩ = 100,000000

83

89

98

FX 5 (Brightness)

Natalie Imbruglia - Torn

♩ = 100,000000

21

21

29

11

29

47

3

47

58

4

58

69

69

76

25

76

FX 5 (Brightness)

Natalie Imbruglia - Torn

♩ = 100,000000

57

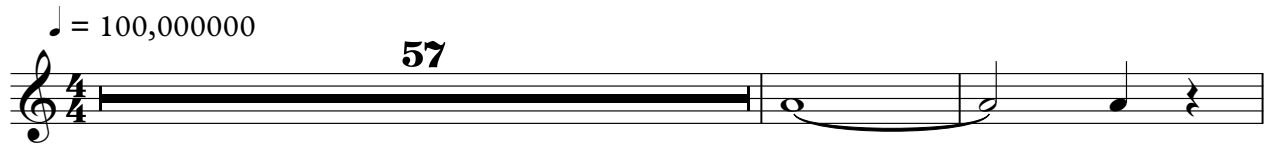

60

44

