

♩ = 148,000153

Baroque Trumpet

Percussion *Solitary*

Jazz Guitar

Jazz Guitar

Electric Guitar

Electric Bass

Rock Organ

♩ = 148,000153

Orchestra Hit

Solo

4

6

8

Perc.

J. Gtr.

J. Gtr.

E. Gtr.

E. Bass

Organ

Solo

Solo

10

Perc.

J. Gtr.

J. Gtr.

E. Gtr.

E. Bass

Organ

Solo

Solo

12

14

16

18

20

Perc.

J. Gtr.

J. Gtr.

E. Gtr.

E. Bass

Organ

Solo

Solo

22

Perc.

J. Gtr.

J. Gtr.

E. Gtr.

E. Bass

Organ

Solo

Solo

24

Perc.

J. Gtr.

J. Gtr.

E. Gtr.

E. Bass

Organ

Orch. Hit

Solo

Solo

26

Perc.

J. Gtr.

J. Gtr.

E. Gtr.

E. Bass

Organ

Orch. Hit

Solo

Solo

28

Perc.

J. Gtr.

J. Gtr.

E. Gtr.

E. Bass

Organ

Orch. Hit

Solo

Solo

30

Perc.

J. Gtr.

J. Gtr.

E. Gtr.

E. Bass

Organ

Orch. Hit

Solo

Solo

32

Perc.

J. Gtr.

J. Gtr.

E. Gtr.

E. Bass

Organ

Orch. Hit

Solo

Solo

34

Bar. Tpt.

Perc.

J. Gtr.

J. Gtr.

E. Gtr.

E. Bass

Organ

Orch. Hit

Solo

Solo

36

Bar. Tpt.

Perc.

J. Gtr.

J. Gtr.

E. Gtr.

E. Bass

Organ

Orch. Hit

Solo

Solo

38

Perc.

J. Gtr.

J. Gtr.

E. Gtr.

E. Bass

Organ

Solo

Solo

40

Perc.

J. Gtr.

J. Gtr.

E. Gtr.

E. Bass

Organ

Solo

Solo

42

Perc.

J. Gtr.

J. Gtr.

E. Gtr.

E. Bass

Organ

Solo

Solo

44

Perc.

J. Gtr.

J. Gtr.

E. Gtr.

E. Bass

Organ

Solo

Solo

46

Perc.

J. Gtr.

J. Gtr.

E. Gtr.

E. Bass

Organ

Solo

Solo

48

Perc.

J. Gtr.

J. Gtr.

E. Gtr.

E. Bass

Organ

Solo

Solo

50

Perc.

J. Gtr.

J. Gtr.

E. Gtr.

E. Bass

Organ

Solo

Solo

52

54

56

Perc.

J. Gtr.

J. Gtr.

E. Gtr.

E. Bass

Organ

Orch. Hit

Solo

Solo

58

Perc.

J. Gtr.

J. Gtr.

E. Gtr.

E. Bass

Organ

Orch. Hit

Solo

Solo

Detailed description of the musical score: The score is divided into two systems, measures 56-57 and 58-59. The first system (measures 56-57) includes parts for Percussion (Perc.), two J. Gtr. (Jazz Guitar), E. Gtr. (Electric Guitar), E. Bass (Electric Bass), Organ, Orch. Hit (Orchestral Hit), and two Solo parts. The second system (measures 58-59) includes parts for Percussion, two J. Gtr., E. Gtr., E. Bass, Organ, Orch. Hit, and two Solo parts. The Percussion part features a complex rhythmic pattern with many 'x' marks above the notes. The J. Gtr. parts have various rhythmic patterns and some accidentals. The E. Gtr. part has a steady eighth-note accompaniment. The E. Bass part has a simple bass line. The Organ part has long, sustained chords. The Orch. Hit part has a rhythmic pattern of eighth notes. The Solo parts have melodic lines with some accidentals.

60

Perc.

J. Gtr.

J. Gtr.

E. Gtr.

E. Bass

Organ

Orch. Hit

Solo

Solo

62

Perc.

J. Gtr.

J. Gtr.

E. Gtr.

E. Bass

Organ

Orch. Hit

Solo

Solo

64

Perc.

J. Gtr.

J. Gtr.

E. Gtr.

E. Bass

Organ

Orch. Hit

Solo

Solo

66

Bar. Tpt.

Perc.

J. Gtr.

J. Gtr.

E. Gtr.

E. Bass

Organ

Orch. Hit

Solo

Solo

68

Bar. Tpt.

Perc.

J. Gtr.

J. Gtr.

E. Gtr.

E. Bass

Organ

Orch. Hit

Solo

Solo

70

Bar. Tpt.
Perc.
J. Gtr.
J. Gtr.
E. Gtr.
E. Bass
Organ
Orch. Hit
Solo
Solo

72

Bar. Tpt.
Perc.
J. Gtr.
J. Gtr.
E. Gtr.
E. Bass
Organ
Solo

74

Bar. Tpt.
Perc.
J. Gtr.
J. Gtr.
E. Gtr.
E. Bass
Organ
Solo

76

Bar. Tpt.
Perc.
J. Gtr.
J. Gtr.
E. Gtr.
E. Bass
Organ
Solo

Bar. Tpt.

Perc.

J. Gtr.

J. Gtr.

E. Gtr.

E. Bass

Organ

Orch. Hit

Solo

Solo

80

Perc.

J. Gtr.

J. Gtr.

E. Gtr.

E. Bass

Organ

Orch. Hit

Solo

Solo

82

Perc.

J. Gtr.

J. Gtr.

E. Gtr.

E. Bass

Organ

Orch. Hit

Solo

Solo

84

Perc.

J. Gtr.

J. Gtr.

E. Gtr.

E. Bass

Organ

Orch. Hit

Solo

Solo

86

Perc.

J. Gtr.

J. Gtr.

E. Gtr.

E. Bass

Organ

Orch. Hit

Solo

Solo

Bar. Tpt.

Perc.

J. Gtr.

J. Gtr.

E. Gtr.

E. Bass

Organ

Orch. Hit

Solo

Solo

90

Bar. Tpt.

Perc.

J. Gtr.

J. Gtr.

E. Gtr.

E. Bass

Organ

Orch. Hit

Solo

Solo

92

Bar. Tpt.

Perc.

J. Gtr.

J. Gtr.

E. Gtr.

E. Bass

Organ

Orch. Hit

Solo

Solo

94

Perc.

J. Gtr.

E. Bass

Solo

Baroque Trumpet

♩ = 148,000153

3 28

36

28

68

68

74

74

79

10

91

2

Percussion

♩ = 148,000153
Solitary

4

5

6

7

8

9

10

11

12

V.S.

Percussion

13

14

15

16

17

18

19

20

21

22

23

24

25

26

27

28

29

30

31

32

V.S.

Percussion

33

34

35

36

37

38

39

40

41

42

43

44

45

46

47

48

49

50

51

52

V.S.

53

54

56

57

58

59

60

61

62

63

Percussion

64

65

66

67

69

71

72

73

74

75

V.S.

76

77

78

79

80

81

82

83

84

85

86

87

88

89

90

92

94

Jazz Guitar

♩ = 148,000153

6

10

14

18

22

26

30

33

38

V.S.

43

47

51

56

60

63

67

71

75

79

83

86

90

93

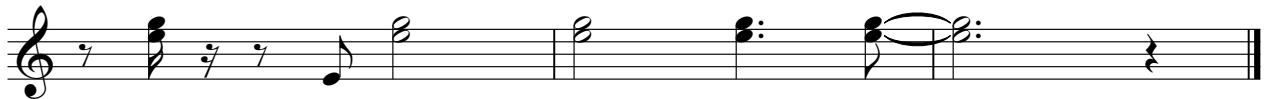

Jazz Guitar

$\text{♩} = 148,000153$

5

8

11

14

17

20

23

26

29

V.S.

61

64

67

69

72

75

78

81

84

87

4

Jazz Guitar

90

92

Electric Guitar

♩ = 148,000153

5

8

11

14

17

20

23

25

28

V.S.

Electric Guitar

31

34

37

40

43

46

49

52

55

57

Electric Guitar

60

63

66

69

72

75

78

80

83

86

4

Electric Guitar

89

92

Electric Bass

♩ = 148,000153

6

11

16

21

26

31

36

41

46

V.S.

51

56

61

66

71

76

81

86

91

Rock Organ

♩ = 148,000153

V.S.

2

Rock Organ

64

73

81

88

Orchestra Hit

♩ = 148,000153

79

83

87

90

Solo

♩ = 148,000153

6

11

17

22

26

30

34

38

43

V.S.

Solo

89

92

Solo

♩ = 148,000153

3

9

15

19

24

29

34

39

43

48

V.S.

53

58

63

68

80

85

90

