

# New Kids on the Block - Step by Step

♩ = 120,000000

- BD** (Bongos): Treble clef, 4/4 time, rests in all four measures.
- BELL** (Bell): Treble clef, 4/4 time, rests in all four measures.
- SYN** (Synthesizer): Treble clef, 4/4 time, rests in all four measures.
- BASS** (Bass): Bass clef, 4/4 time, rests in all four measures.
- MELODY** (Melody): Treble clef, 4/4 time. Measure 1: rest. Measure 2: quarter note G4, quarter note A4, quarter note B4, quarter note C5. Measure 3: quarter note B4, quarter note A4, quarter note G4, quarter note F4. Measure 4: quarter note E4, quarter note D4, quarter note C4, quarter note B3.
- SYN BASS** (Synthesizer Bass): Bass clef, 4/4 time, rests in all four measures.
- EP** (Electric Piano): Treble clef, 4/4 time, rests in all four measures.
- Choir** (Choir): Treble clef, 4/4 time. Measure 1: rest. Measure 2: quarter note G3, quarter note A3, quarter note B3, quarter note C4. Measure 3: quarter note B3, quarter note A3, quarter note G3, quarter note F3. Measure 4: quarter note E3, quarter note D3, quarter note C3, quarter note B2.

Below the choir part, there is a tempo marking: ♩ = 120,000000.

- ST1** (String 1): Treble clef, 12/4 time signature, rests in all four measures.
- ST2** (String 2): Bass clef, 12/4 time signature, rests in all four measures.

5

BD  
HH  
Pc  
MELODY  
Choir

7

BD  
HH  
Pc  
Choir  
ST1

9

BD

SD

HH

Pc

BELL

SYN

EP

Choir

ST1

10

BD

HH

Pc

BASS

SYN BASS

Choir

ST1 .

12

BD  
SD  
HH  
Pc  
BELL  
SYN  
BASS  
SYN BASS  
EP  
ST1 .

14

BD

SD

HH

Pc

BELL

BASS

SYN BASS

EP

ST1

16

BD  
SD  
HH  
Pc  
BASS  
SYN BASS  
EP  
ST1 .

17

BD  
SD  
HH  
Pc  
BELL  
BASS  
SYN BASS  
EP  
ST1

18

BD

SD

HH

Pc

BELL

BASS

MELODY

SYN BASS

EP

Choir

ST1

ST2

19

BD

SD

HH

Pc

BELL

BASS

MELODY

SYN BASS

EP

Choir

ST1

ST2

21

BD

SD

HH

Pc

BELL

BASS

MELODY

SYN BASS

EP

Choir

ST1

ST2

22

BD  
SD  
HH  
Pc

BELL  
BASS  
MELODY  
SYN BASS  
EP  
Choir  
ST1  
ST2

23

BD

SD

HH

Pc

BELL

BASS

MELODY

SYN BASS

EP

Choir

ST1 .

ST2

25

BD  
SD  
HH  
Pc  
BELL  
BASS  
MELODY  
SYN BASS  
EP  
Choir  
ST1  
ST2

27

BD

SD

HH

Pc

BASS

MELODY

SYN BASS

ST2

28

BD

SD

HH

Pc

BASS

MELODY

SYN BASS

ST2

29

BD  
SD  
HH  
Pc  
BASS  
MELODY  
SYN BASS  
ST2

30

BD  
SD  
HH  
Pc  
BELL  
SYN  
BASS  
MELODY  
SYN BASS  
Choir  
ST1  
ST2

32

BD

SD

HH

Pc

BELL

SYN

BASS

MELODY

SYN BASS

ST1

ST2

34

BD  
SD  
HH  
Pc  
BELL  
BASS  
MELODY  
SYN BASS  
EP  
Choir  
ST1  
ST2

36

BD  
SD  
HH  
Pc  
BELL  
BASS  
MELODY  
SYN BASS  
EP  
ST2

37

BD  
SD  
HH  
Pc  
BELL  
SYN  
BASS  
MELODY  
SYN BASS  
EP  
ST1  
ST2

38

BD

SD

HH

Pc

BELL

BASS

SYN BASS

EP

Choir

ST1

ST2

39

BD  
SD  
HH  
Pc  
BELL  
SYN  
BASS  
MELODY  
SYN BASS  
EP  
ST1  
ST2

40

BD  
SD  
HH  
Pc

BELL

BASS

MELODY

SYN BASS

EP

ST1

ST2

41

BD  
SD  
HH  
Pc  
BELL  
BASS  
MELODY  
SYN BASS  
EP  
ST1  
ST2

42

The musical score consists of the following parts:

44

BD  
SD  
HH  
Pc  
BELL  
BASS  
MELODY  
SYN BASS  
EP  
Choir  
ST1  
ST2

45

The musical score consists of the following parts:

- SD (Snare Drum):** A line with sustained notes and rests.
- HH (Hi-Hat):** A line with 'x' marks indicating rhythmic patterns.

47

BD  
SD  
HH  
Pc  
BELL  
BASS  
MELODY  
SYN BASS  
EP  
Choir  
ST1  
ST2

49

51

BD

SD

HH

Pc

BELL

BASS

MELODY

SYN BASS

EP

Choir

ST1 .

ST2

53

54

BD

SD

HH

Pc

BASS

MELODY

SYN BASS

ST2

55

BD

SD

HH

Pc

BASS

MELODY

SYN BASS

ST2

56

BD  
SD  
HH  
Pc  
BELL  
SYN  
BASS  
MELODY  
SYN BASS  
Choir  
ST1  
ST2

58

60

BD  
SD  
HH  
Pc  
BELL  
BASS  
MELODY  
SYN BASS  
EP  
Choir  
ST1  
ST2

62

63

BD  
SD  
HH  
Pc  
BELL  
BASS  
MELODY  
SYN BASS  
EP  
ST1  
ST2

64

BD

SD

HH

Pc

BELL

BASS

SYN BASS

EP

Choir

ST1

ST2

65

BD  
SD  
HH  
Pc  
BELL  
BASS  
MELODY  
SYN BASS  
EP  
ST1  
ST2

66

BD  
SD  
HH  
Pc

BELL

BASS

MELODY

SYN BASS

EP

ST1

ST2

67

BD  
SD  
HH  
Pc  
BELL  
BASS  
MELODY  
SYN BASS  
EP  
ST1  
ST2

68

BD  
SD  
HH  
Pc  
BELL  
BASS  
MELODY  
SYN BASS  
EP  
Choir  
ST1  
ST2

70

BD  
SD  
HH  
Pc

BELL

BASS

MELODY

SYN BASS

EP

Choir

ST1

ST2

71

The musical score consists of the following parts:

73

BD

SD

HH

Pc

BELL

BASS

MELODY

SYN BASS

EP

Choir

ST1

ST2

74

The musical score consists of the following parts:

75

77

79

BD  
SD  
HH  
Pc  
BELL  
SYN  
BASS  
SYN BASS  
EP  
ST1  
ST2

80

BD

SD

HH

Pc

BELL

SYN

BASS

SYN BASS

EP

Choir

ST1

ST2

82

BD

SD

HH

Pc

BELL

SYN

BASS

SYN BASS

EP

Choir

ST1

ST2

83

84

BD  
SD  
HH  
Pc  
BELL  
SYN  
BASS  
SYN BASS  
EP  
Choir  
ST1  
ST2

88

BD  
SD  
HH  
Pc  
BELL  
BASS  
MELODY  
SYN BASS  
EP  
Choir  
ST1  
ST2

90

BD

SD

HH

Pc

BELL

BASS

MELODY

SYN BASS

EP

Choir

ST1

ST2

92

BD

SD

HH

Pc

BASS

MELODY

SYN BASS

EP

ST1

ST2

93

BD  
SD  
HH  
Pc  
BELL  
SYN  
BASS  
MELODY  
SYN BASS  
EP  
Choir  
ST1  
ST2

94

BD  
SD  
HH  
Pc

BELL  
SYN  
BASS  
MELODY  
SYN BASS  
EP  
ST1  
ST2

The musical score consists of the following parts:

- BELL:** A melodic line with a few notes and rests.
- SYN BASS:** A complex bass line similar to the BASS part.
- EP (Electric Piano):** A chordal accompaniment with chords and rests.
- Choir:** A vocal line with a few notes and rests.
- ST1 (String 1):** A melodic line with a few notes and rests.
- ST2 (String 2):** A melodic line with a few notes and rests.

97

BD  
SD  
HH  
Pc  
BELL  
SYN  
EP  
Choir  
ST1  
ST2

99

BD

SD

HH

Pc

BELL

BASS

SYN BASS

EP

ST1

ST2

101

BD  
SD  
HH  
Pc  
BASS  
SYN BASS  
EP  
Choir  
ST2

102

103

BD  
SD  
HH  
Pc  
BASS  
MELODY  
SYN BASS  
Choir  
ST2

105

107

BD  
SD  
HH  
Pc  
BELL  
SYN  
BASS  
MELODY  
SYN BASS  
ST1  
ST2

109

The musical score consists of the following parts:

111

BD  
SD  
HH  
Pc  
BELL  
BASS  
MELODY  
SYN BASS  
EP  
ST2

112

The musical score consists of the following parts:

- SD (Snare Drum):** A line with a few notes, some beamed together.
- HH (Hi-Hat):** A line with 'x' marks indicating hits, connected by a thick horizontal line.
- Pc (Percussion):** A line with a single note.

113

BD  
SD  
HH  
Pc  
BELL  
BASS  
SYN BASS  
EP  
Choir  
ST1  
ST2

114

115

BD  
SD  
HH  
Pc  
BELL  
BASS  
MELODY  
SYN BASS  
EP  
ST1  
ST2

116

117

The musical score consists of the following parts:

- BELL:** Features a melodic line with various accidentals.

119

120

BD  
SD  
HH  
Pc  
BELL  
BASS  
MELODY  
SYN BASS  
EP  
ST1  
ST2

121

122

BD  
SD  
HH  
Pc  
BELL  
BASS  
MELODY  
SYN BASS  
EP  
Choir  
ST1  
ST2

123

The musical score consists of the following parts:

124

BD

SD

HH

Pc

BELL

BASS

MELODY

SYN BASS

EP

ST1

ST2

125

126

BD  
SD  
HH  
Pc  
BELL  
BASS  
MELODY  
SYN BASS  
EP  
Choir  
ST1  
ST2

127

BD  
SD  
HH  
Pc  
BELL  
BASS  
MELODY  
SYN BASS  
EP  
Choir  
ST1  
ST2

128

BD  
SD  
HH  
Pc  
BELL  
BASS  
MELODY  
SYN BASS  
EP  
ST1  
ST2

129

130

BD  
SD  
HH  
Pc  
BELL  
BASS  
MELODY  
SYN BASS  
EP  
Choir  
ST1  
ST2

131

This musical score is for a multi-instrument ensemble. It features the following parts:

- SD (Snare Drum):** A line with rests and a single snare hit.
- HH (Hi-Hat):** A line with 'x' marks indicating hi-hat patterns.

132

BD

SD

HH

Pc

BELL

BASS

MELODY

SYN BASS

EP

ST1

ST2

133

134

The musical score consists of the following parts:

135

136

BD  
SD  
HH  
Pc

BELL  
BASS  
MELODY  
SYN BASS  
EP  
Choir  
ST1  
ST2

137

138

BD  
SD  
HH  
Pc  
BELL  
BASS  
MELODY  
SYN BASS  
EP  
Choir  
ST1 .

94

99

104

108

112

116

121

126

130

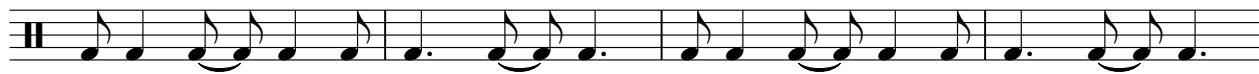

134

V.S.

4

BD

137

# New Kids on the Block - Step by Step

SD

♩ = 120,000000

8 3

15

21

27

33

39

45

51

57

63

V.S.

128

134

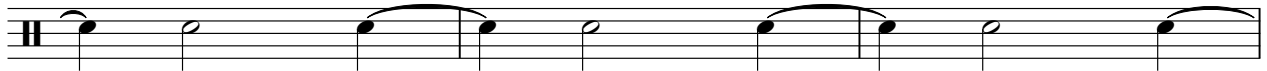

137

# New Kids on the Block - Step by Step

HH

♩ = 120,000000

5

8

12

17

21

25

29

33

37

41

V.S.

2

HH

45

49

53

57

61

65

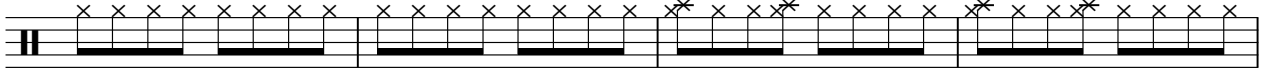

69

73

77

81

85

89

93

97

101

105

109

113

117

121

V.S.

4

HH

125

129

133

137

# New Kids on the Block - Step by Step

♩ = 120,000000

5

11

17

23

29

35

41

47

53

59

125

131

136

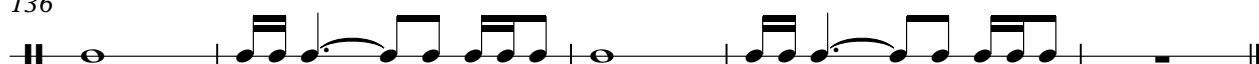

New Kids on the Block - Step by Step

BELL

♩ = 120,000000

8

13

19

24

32

38

43

48

51

3

2

5

5

## BELL

57

63

68

73

77

81

86

92

94

97

BELL

106

112

117

122

126

130

134

137

♩ = 120,000000

8 3

14 17 4

37 17

57 19

79

85 6 6 6

94 6 6 6 3

98 7

107 33

# New Kids on the Block - Step by Step

BASS

♩ = 120,000000

9

12

14

16

18

20

22

24

26

28

V.S.

31

34

37

40

43

46

48

50

52

54

57

60

63

66

69

72

74

76

79

83

V.S.

87

89

91

93

95

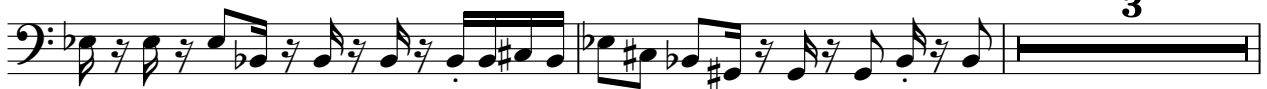

100

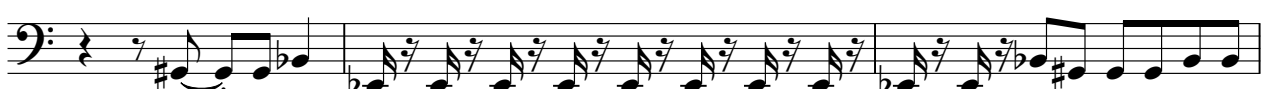

103

106

109

112

115

118

121

123

125

127

129

131

133

135

V.S.

137

MELODY

New Kids on the Block - Step by Step

♩ = 120,000000

6 12

21

25

29

33

36

39

43

48

52

56

61

65

70

74

78

MELODY

90

94

104

110

114

118

123

127

132

136

30

32

34

36

38

40

42

45

47

49

51

53

55

57

59

61

63

65

67

70

V.S.

72

74

76

78

80

82

84

87

89

91

93

95

100

102

104

106

108

110

112

114

V.S.

116

119

121

123

125

127

129

131

133

135

SYN BASS

137

138

34

40

44

46

48

50

53

7

65

70

72

74

76

78

80

82

84

88

94

101

112

117

120

122

124

126

128

130

132

134

136

137

2

# New Kids on the Block - Step by Step

Choir

♩ = 120,000000

6

18

22

27

38

45

51

60

65

133

137

New Kids on the Block - Step by Step

ST1 .

♩ = 120,000000

7

12

16

20

24

32

38

42

46

49

4

2

4

2

ST1 .

56

61

2

66

70

74

79

84

89

94

99

4

♩ = 120,000000

17

21

26

30

35

41

46

51

55

60

66

72

77

82

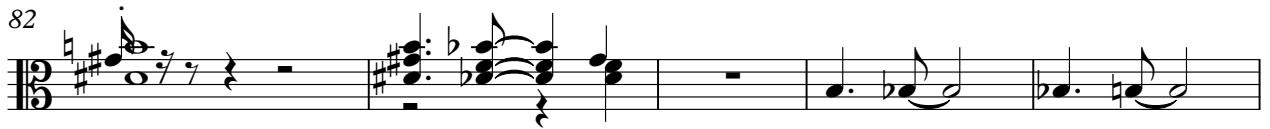

87

92

98

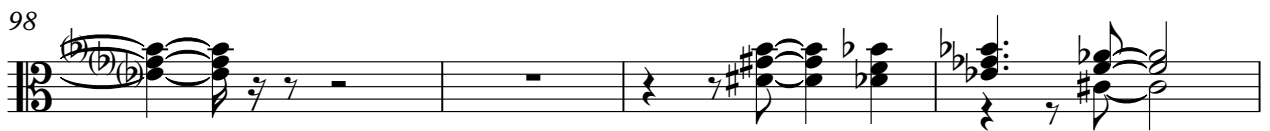

102

107

113

119

123

127

131

135
