

Naked Eyes - Always Something There to

♩ = 148,000153

Percussion

Dulcimer

Tubular Bells

Steel Drums

Sitar

Synth Bass

Synth Bass

Pad 1 (New Age)

Pad 6 (Metallic)

FX 3 (Crystal)

FX 5 (Brightness)

FX 8 (Sci-fi)

Viola

♩ = 148,000153

5

8

11

Perc.

Dulc.

Tub. B.

S. Bass

S. Bass

Pad 6

FX 3

FX 8

Vla.

15

Perc.

S. Bass

S. Bass

Pad 6

FX 8

20

Perc.

S. Bass

S. Bass

Pad 1

Pad 6

FX 5

FX 8

25

Perc.

Dulc.

Sit.

S. Bass

S. Bass

FX 5

Vla.

28 3 3 3 3 3 3 3 3 5

Perc. Dulc. Steel D. Sit. S. Bass S. Bass FX 5 Vla.

30 3 3 3 3 3 3 3 3

Perc. Dulc. Sit. S. Bass S. Bass FX 5 Vla.

6

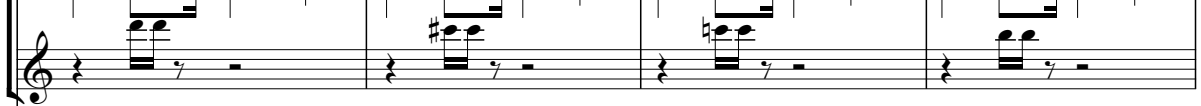

38 Perc. 

Steel D. 

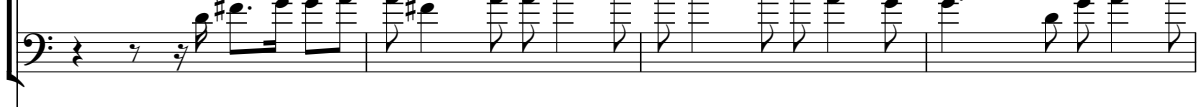
S. Bass 

S. Bass 

Pad 6 

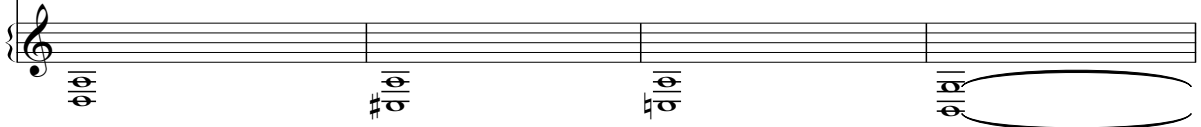
FX 8 

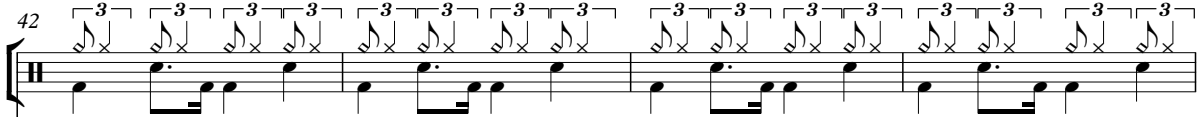

42 Perc. 

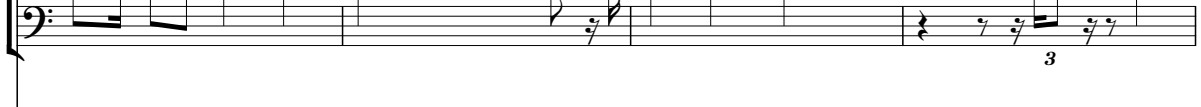
S. Bass 

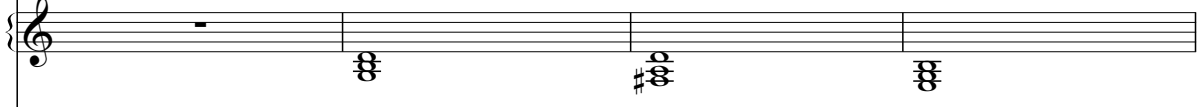
S. Bass 

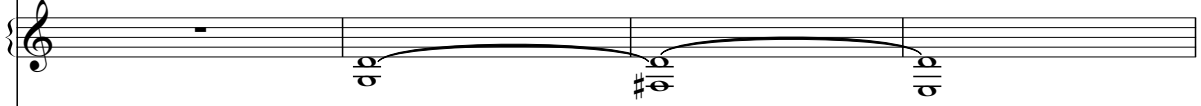
Pad 1 

Pad 6 

FX 5 

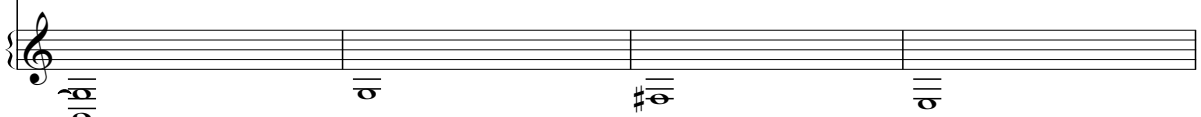
FX 8 

46 Perc. Dulc. Sit. S. Bass S. Bass FX 5 Vla.

49 Perc. Dulc. Steel D. Sit. S. Bass S. Bass FX 5 Vla.

51 Perc. Dulc. Sit. S. Bass S. Bass FX 5 Vla.

53 Perc. Dulc. Steel D. Sit. S. Bass S. Bass Pad 1 FX 5 Vla.

10

56

Perc.

Dulc.

S. Bass

S. Bass

Pad 1

FX 5

59

Perc.

Dulc.

S. Bass

S. Bass

Pad 1

FX 8

63 11

Perc. 3

Dulc.

S. Bass 3

Pad 1

FX 5

FX 8

65 3

Perc. 3

Dulc.

S. Bass 3

Pad 1

FX 5

FX 8

67 6

Perc.

Dulc.

Tub. B.

S. Bass

Pad 1

FX 3

FX 5

FX 8

Vla.

70

Perc.

Dulc.

Tub. B.

S. Bass

FX 3

FX 8

Vla.

73

Perc. Dulc. Tub. B. S. Bass FX 3 FX 8 Vla.

76

Perc. Steel D. S. Bass S. Bass FX 8

79

Perc.

Steel D.

S. Bass

S. Bass

Pad 6

FX 8

81

Perc.

Steel D.

S. Bass

S. Bass

Pad 6

FX 8

83 15

Perc.

Steel D.

S. Bass

S. Bass

Pad 6

FX 8

86

Perc.

Dulc.

S. Bass

S. Bass

Pad 1

Pad 6

FX 5

FX 8

Vla.

16

94 17

Perc. Dulc. Sit. S. Bass S. Bass FX 5 Vla.

99

Perc.

Dulc.

S. Bass

S. Bass

Pad 1

FX 5

FX 8

102

Perc.

S. Bass

S. Bass

FX 5

106

109

117

Perc.

Dulc.

Sit.

S. Bass

S. Bass

FX 5

Vla.

119

Perc.

Dulc.

Steel D.

Sit.

S. Bass

S. Bass

FX 5

Vla.

121 23

Perc. Dulc. Sit. S. Bass S. Bass FX 5 Vla.

123

Perc. Dulc. Steel D. Sit. S. Bass S. Bass FX 5 Vla.

125

127

129 25

131

26

Naked Eyes - Always Something There to

Percussion

♩ = 148,000153

5

9

13

18

23

26

28

30

32

V.S.

Percussion

Percussion

3

62

64

66

68

72

76

78

80

82

84

V.S.

Percussion

86

89

91

93

95

97

100

104

107

110

Percussion

113

115

117

119

121

123

125

127

129

131

6

133 Percussion

135

Dulcimer

Naked Eyes - Always Something There to

♩ = 148,000153

3

11 13

28 13

46

51

57 3

64

69

74 13

89

94

100

10

113

119

125

131

Tubular Bells

Naked Eyes - Always Something There to

♩ = 148,000153

3

6

9

12

56

70

73

75

61

Steel Drums

Naked Eyes - Always Something There to

♩ = 148,000153

27 3

34

39 7

50 3 22

78

83 7 3

96 10 3

112 3 3 3

124 3 3

131 3

Sitar

Naked Eyes - Always Something There to

♩ = 148,000153

26 2

31 15

49 2 37

91 2

97 9 2

111 2 2

118 2

124 2 2

131 2

Synth Bass

Naked Eyes - Always Something There to

♩ = 148,000153

3

11

20

27

31

36

43

49

54

59

V.S.

65

72

79

85

91

95

100

111

115

119

Synth Bass

123

127

131

134

Synth Bass

Naked Eyes - Always Something There to

♩ = 148,000153

11

15

19

24

29

34

38

42

46

2
50 Synth Bass

55

59 **14**

76

80

84

89

94

99

103

108

Synth Bass

113

118

123

129

133

2

Pad 1 (New Age)

Naked Eyes - Always Something There to

♩ = 148,000153

21 18

44

8

59

67

18 8

97

35

Pad 6 (Metallic)

Naked Eyes - Always Something There to

♩ = 148,000153

11

Chord diagrams: $\text{G}_2 \text{B}_1 \text{D}_2 \text{F}_2$, $\text{A}_2 \text{C}_3 \text{E}_2 \text{G}_2$, $\text{B}_2 \text{D}_3 \text{F}_2 \text{A}_2$, $\text{C}_3 \text{E}_2 \text{G}_2 \text{B}_2$, $\text{D}_3 \text{F}_2 \text{A}_2 \text{C}_3$, $\text{E}_2 \text{G}_2 \text{B}_2 \text{D}_3$, $\text{F}_2 \text{A}_2 \text{C}_3 \text{E}_2$

19

12

Chord diagrams: $\text{A}_2 \text{C}_3 \text{E}_2 \text{G}_2$, $\text{B}_2 \text{D}_3 \text{F}_2 \text{A}_2$, $\text{C}_3 \text{E}_2 \text{G}_2 \text{B}_2$, $\text{D}_3 \text{F}_2 \text{A}_2 \text{C}_3$, $\text{E}_2 \text{G}_2 \text{B}_2 \text{D}_3$, $\text{F}_2 \text{A}_2 \text{C}_3 \text{E}_2$

37

2

Chord diagrams: $\text{B}_2 \text{D}_3 \text{F}_2 \text{A}_2$, $\text{C}_3 \text{E}_2 \text{G}_2 \text{B}_2$, $\text{D}_3 \text{F}_2 \text{A}_2 \text{C}_3$, $\text{E}_2 \text{G}_2 \text{B}_2 \text{D}_3$, $\text{F}_2 \text{A}_2 \text{C}_3 \text{E}_2$

46

34

Chord diagrams: $\text{B}_2 \text{D}_3 \text{F}_2 \text{A}_2$, $\text{C}_3 \text{E}_2 \text{G}_2 \text{B}_2$, $\text{D}_3 \text{F}_2 \text{A}_2 \text{C}_3$, $\text{E}_2 \text{G}_2 \text{B}_2 \text{D}_3$, $\text{F}_2 \text{A}_2 \text{C}_3 \text{E}_2$

84

2

48

Chord diagrams: $\text{B}_2 \text{D}_3 \text{F}_2 \text{A}_2$, $\text{C}_3 \text{E}_2 \text{G}_2 \text{B}_2$, $\text{D}_3 \text{F}_2 \text{A}_2 \text{C}_3$, $\text{E}_2 \text{G}_2 \text{B}_2 \text{D}_3$, $\text{F}_2 \text{A}_2 \text{C}_3 \text{E}_2$

FX 5 (Brightness)

Naked Eyes - Always Something There to

♩ = 148,000153

21

27

11

43

50

57

4

67

18

90

96

2

104

110

116

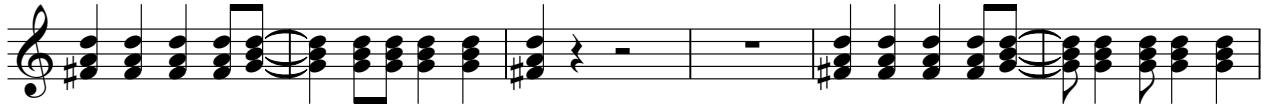

122

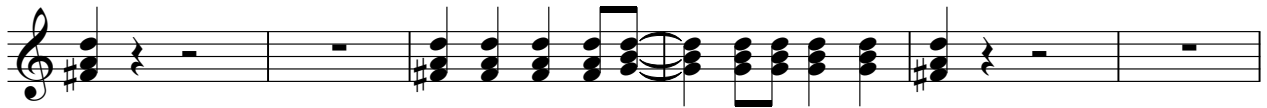

128

133

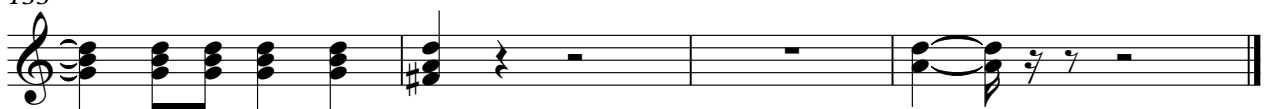

♩ = 148,000153

3

11

20

∞

35

44

13

63

68

77

86

∞

99

35

Viola

Naked Eyes - Always Something There to

♩ = 148,000153

3

9

13

27

33

13

51

14

70

76

13

94

15

114

120

2

Viola

126

131

