

♩ = 82,000038

8

Perc. J. Gtr. E. Bass FX 5

10

Perc. J. Gtr. E. Gtr. TAB E. Bass Syn. Str. FX 5

12

Perc. J. Gtr. E. Bass FX 5

14

Perc. J. Gtr. E. Bass FX 5

16

Perc. J. Gtr. E. Bass FX 5

18

Perc. J. Gtr. E. Bass FX 5

20

Perc.

J. Gtr.

E. Gtr.
TAB
?

E. Bass

H-t. Pno.

Syn. Str.

FX 5

23

Perc.

J. Gtr.

E. Bass

FX 5

26

Perc.

J. Gtr.

E. Bass

FX 5

28

Perc.

J. Gtr.

E. Bass

FX 5

30

Perc.

J. Gtr.

E. Gtr.
TAB

E. Bass

Syn. Str.

FX 5

32

Perc.

J. Gtr.

E. Bass

FX 5

34

Perc.

J. Gtr.

E. Bass

FX 5

36

Perc.

J. Gtr.

E. Bass

H-t. Pno.

FX 5

39

Perc.

J. Gtr.

E. Gtr.
T
A
B

E. Bass

H-t. Pno.

Syn. Str.

FX 5

42

Perc.

J. Gtr.

E. Gtr.
T
A
B

E. Bass

H-t. Pno.

Syn. Str.

FX 5

45

Perc. J. Gtr. E. Gtr. E. Bass H-t. Pno. Syn. Str. FX 5

47

Perc. J. Gtr. E. Gtr. E. Bass H-t. Pno. Syn. Str. FX 5

49

Perc.

J. Gtr.

E. Gtr.
T
A
B

E. Bass

H-t. Pno.

Syn. Str.

FX 5

51

Perc.

J. Gtr.

E. Gtr.
T
A
B

E. Bass

H-t. Pno.

Syn. Str.

FX 5

54

Perc.

J. Gtr.

E. Gtr.
T
A
B

E. Bass

H-t. Pno.

Syn. Str.

FX 5

57

Perc.

J. Gtr.

E. Gtr.
T
A
B

E. Bass

Syn. Str.

FX 5

59

Perc.

J. Gtr.

E. Gtr.

E. Bass

Syn. Str.

61

Perc.

J. Gtr.

E. Gtr.

E. Bass

Syn. Str.

63

Perc.

J. Gtr.

E. Gtr.

E. Bass

Syn. Str.

65

67

69

72

74

Perc.

J. Gtr.

E. Gtr.

E. Bass

H-t. Pno.

Syn. Str.

FX 5

Percussion

♩ = 82,000038

2

9

12

15

18

22

27

30

33

35

Percussion

39

42

45

48

51

55

58

61

64

67

Percussion

3

70

73

Jazz Guitar

$\text{♩} = 82,000038$

4

8

11

14

16

19

22

25

28

V.S.

62

65

68

71

74

7-string Electric Guitar

♩ = 82,000038

8 9

Tablature for measures 1-3. Measure 1: ? Measure 2: 8 Measure 3: 9

21 9 8 9

Tablature for measures 21-24. Measure 21: ? Measure 22: 9 Measure 23: 8 Measure 24: 9

41 8 8 8 6 6 6 11 8 16

Tablature for measures 41-49. Measure 41: 8 Measure 42: 8 Measure 43: 8 Measure 44: 6 Measure 45: 6 Measure 46: 6 Measure 47: 11 Measure 48: 8 Measure 49: 16

50 9 11 11 14 13 14 13 2 16

Tablature for measures 50-58. Measure 50: 9 Measure 51: 11 Measure 52: 11 Measure 53: 14 Measure 54: 13 Measure 55: 14 Measure 56: 13 Measure 57: 2 Measure 58: 16

59 16 16 16 16 16 16 16 16 16 16 16 16 16 16 16 16

Tablature for measures 59-63. Measure 59: 16 Measure 60: 16 Measure 61: 16 Measure 62: 16 Measure 63: 16

64 16 16 16 16 18 8 16 9 11 11

Tablature for measures 64-70. Measure 64: 16 Measure 65: 16 Measure 66: 16 Measure 67: 16 Measure 68: 18 Measure 69: 8 Measure 70: 16 Measure 71: 9 Measure 72: 11 Measure 73: 11

71 14 13 14 13 14 13 13 13

Tablature for measures 71-75. Measure 71: 14 Measure 72: 13 Measure 73: 14 Measure 74: 13 Measure 75: 14 Measure 76: 13 Measure 77: 13 Measure 78: 13

5-string Fretless Electric Bass

♩ = 82,000038

2

8

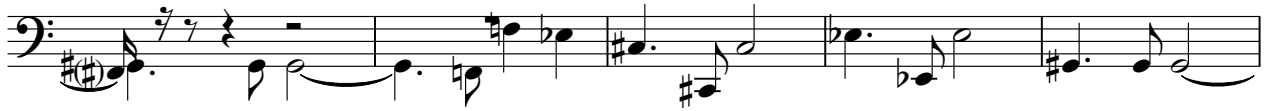

13

19

25

31

36

42

46

51

V.S.

57

63

68

72

Honky-tonk Piano

♩ = 82,000038

2

8

13

14

38

46

53

8

67

72

Synth Strings

♩ = 82,000038

1

8

9

21

9

8

41

49

57

66

72

FX 5 (Brightness)

♩ = 82,00038

6

12

18

24

31

36

42

47

52

56

7

2

FX 5 (Brightness)

65

70