

Nick Gilder - Hot Child in the City

Drums2
base2
piano2
voice2
piano23

Drums2
base2
piano2
voice2

Copyright © 1996 by NoteWorthy ArtWare, Inc.
All Rights Reserved

6

Drums2
base2
piano2
voice2

9

Drums2
base2
piano2
voice2

12

Drums2
base2
piano2
voice2

15

Drums2

base2

piano2

voice2

18

Drums2

base2

piano2

voice2

21

Drums2

base2

piano2

voice2

piano23

24

Drums2

base2

piano2

voice2

piano23

27

Drums2

base2

piano2

voice2

piano23

30

Drums2

base2

piano2

voice2

piano23

32

Drums2

base2

piano2

voice2

piano23

35

Drums2

base2

piano2

voice2

piano23

38

Drums2

base2

piano2

voice2

piano23

41

Drums2

base2

piano2

voice2

piano23

44

Drums2

base2

piano2

voice2

piano23

47

Drums2

base2

piano2

voice2

piano23

50

Drums2

base2

piano2

voice2

piano23

53

Drums2

base2

piano2

56

Drums2

base2

piano2

piano23

59

Drums2

base2

piano2

piano23

62

Drums2

base2

piano2

piano23

65

Drums2

base2

piano2

voice2

piano23

68

Drums2

base2

piano2

voice2

piano23

71

Drums2
base2
piano2
voice2
piano23

74

Drums2
base2
piano2
voice2
piano23

77

Drums2

base2

piano2

voice2

piano23

80

Drums2

base2

piano2

voice2

piano23

83

Drums2

base2

piano2

voice2

piano23

85

Drums2

base2

piano2

voice2

piano23

Nick Gilder - Hot Child in the City

Drums2

Drums2

6

11

15

19

23

27

32

37

41

Copyright © 1996 by NoteWorthy ArtWare, Inc.
All Rights Reserved

V.S.

Nick Gilder - Hot Child in the City

base2

base2

5

9

13

17

22

26

30

34

38

Copyright © 1996 by NoteWorthy ArtWare, Inc.
All Rights Reserved

V.S.

42

46

50

54

59

64

68

72

77

82

85

piano2

Nick Gilder - Hot Child in the City

V.S.

Copyright © 1996 by NoteWorthy ArtWare, Inc.
All Rights Reserved

38

42

47

52

58

63

67

72

77

81

84

Nick Gilder - Hot Child in the City

voice2

voice2 4

9

14

19

24

29

34

39

44

49

13

Copyright © 1996 by NoteWorthy ArtWare, Inc.
All Rights Reserved

65

70

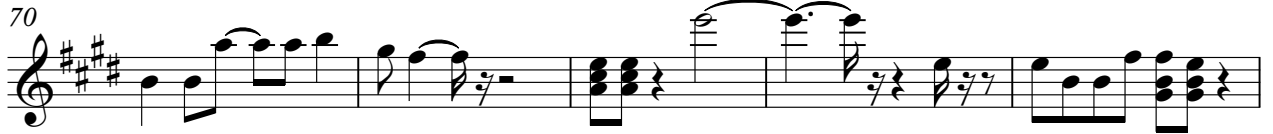

75

80

84

60

66

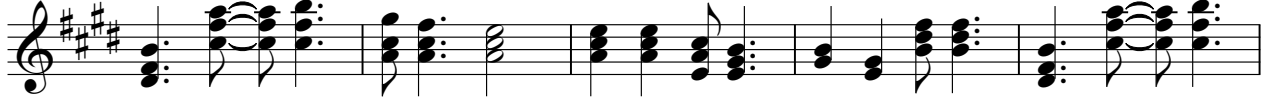

71

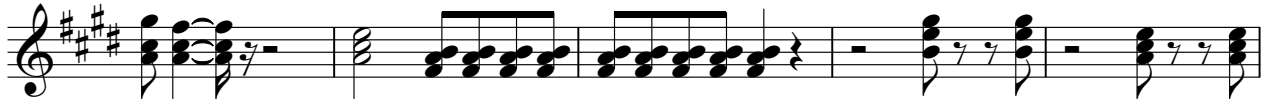

76

81

84

