

Night Ranger - Dont Tell Me You Love Me

♩ = 167,000198

Drums

Guitar1

5

Drums

Guitar1

Guitar2

Bass

8

Drums

Guitar1

Guitar2

Bass

11

Drums

Guitar1

Guitar2

Bass

14

Drums

Guitar1

Guitar2

Bass

17

Vocal

Drums

Guitar1

Guitar2

Bass

Keyboard

20

Vocal

Drums

Guitar2

Bass

Keyboard

23

Vocal

Drums

Guitar2

Bass

Keyboard

26

Vocal

Drums

Guitar2

Bass

Keyboard

29

Vocal

Drums

Guitar2

Bass

Keyboard

32

Vocal

Drums

Guitar2

Bass

Keyboard

35

Vocal

Drums

Guitar2

Bass

Keyboard

38

Vocal

Drums

Guitar2

Bass

Keyboard

42

Vocal

Drums

Guitar2

Bass

Keyboard

45

Vocal

Drums

Guitar2

Bass

Keyboard

48

Vocal

Drums

Guitar2

Bass

Keyboard

51

Vocal

Drums

Guitar2

Bass

Keyboard

54

Drums

Guitar1

Guitar2

Bass

Keyboard

57

Vocal

Drums

Guitar1

Guitar2

Bass

Keyboard

60

Vocal

Drums

Guitar2

Bass

Keyboard

63

Vocal

Drums

Guitar2

Bass

Keyboard

66

Vocal

Drums

Guitar2

Bass

Keyboard

69

Vocal

Drums

Guitar2

Bass

Keyboard

72

Vocal

Drums

Guitar2

Bass

Keyboard

75

Vocal

Drums

Guitar2

Bass

Keyboard

78

Vocal

Drums

Guitar2

Bass

Keyboard

82

Vocal

Drums

Guitar2

Bass

Keyboard

85

Vocal

Drums

Guitar2

Bass

Keyboard

88

Vocal

Drums

Guitar2

Bass

Keyboard

91

Vocal

Drums

Guitar2

Bass

Keyboard

94

Drums

Guitar1

Guitar2

Bass

Keyboard

97

Drums

Guitar1

Guitar2

Bass

Keyboard

100

Drums

Guitar1

Guitar2

Bass

Keyboard

103

Drums

Guitar1

Guitar2

Bass

Keyboard

105

Drums

Guitar1

Guitar2

Bass

Keyboard

108

Drums

Guitar1

Guitar2

Bass

Keyboard

111

Drums

Guitar1

Guitar2

Bass

Keyboard

113

Drums

Guitar1

Guitar2

Bass

Keyboard

115

Drums

Guitar1

Guitar2

Bass

Keyboard

117

Drums

Guitar1

Guitar2

Bass

Keyboard

119

Drums

Guitar1

Guitar2

Bass

Keyboard

121

Drums

Guitar1

Guitar2

Bass

Keyboard

123

Drums

Guitar1

Guitar2

Bass

Keyboard

125

Drums

Guitar1

Guitar2

Bass

Keyboard

==

129

Drums

Keyboard

BassSynth

==

133

Vocal

Keyboard

BassSynth

137

Vocal

Drums

Keyboard

BassSynth

141

Vocal

Keyboard

BassSynth

145

Vocal

Drums

Bass

Keyboard

BassSynth

148

Vocal

Drums

Guitar1

Guitar2

Bass

Keyboard

BassSynth

151

Drums

Guitar1

Guitar2

Bass

Keyboard

154

Drums

Guitar1

Guitar2

Bass

Keyboard

157

Vocal

Drums

Guitar1

Guitar2

Bass

Keyboard

160

Vocal

Drums

Guitar2

Bass

Keyboard

163

Vocal

Drums

Guitar2

Bass

Keyboard

166

Vocal

Drums

Guitar1

Guitar2

Bass

Keyboard

169

Vocal

Drums

Guitar1

Guitar2

Bass

Keyboard

172

Vocal

Drums

Guitar1

Guitar2

Bass

Keyboard

175

Drums

Guitar1

Guitar2

Bass

Keyboard

178

Drums

Guitar1

Guitar2

Bass

Keyboard

181

Drums

Guitar1

Guitar2

Bass

Keyboard

184

Drums

Guitar1

Guitar2

Bass

Keyboard

186

Drums

Guitar1

Guitar2

Bass

Keyboard

189

Drums

Guitar1

Guitar2

Bass

Keyboard

191

Drums

Guitar1

Guitar2

Bass

Night Ranger - Dont Tell Me You Love Me

Vocal

♩ = 167,000198

18

23

29

34

38

43

48

54

5

62

2

67

72

77

82

87

93

39

139

145

150

7

161

Vocal

167

171

Drums

Night Ranger - Dont Tell Me You Love Me

♩ = 167,000198

4

10

14

18

23

28

33

38

43

47

V.S.

Drums

51

55

60

65

70

75

80

85

89

93

97

101

105

109

113

117

121

125

130

146

151

156

160

164

168

172

176

180

184

188

Drums

5

190

Night Ranger - Dont Tell Me You Love Me

Guitar1

♩ = 167,000198

2

6

10

14

18 36

57 36

96

101

104 3

107

V.S.

115

124

152

167

174

178

183

187

190

Night Ranger - Dont Tell Me You Love Me

Guitar2

♩ = 167,000198

6

11

16

22

26

32

37

45

53

57

V.S.

63

69

73

79

88

96

105

111

113

115

117

120

122

124

150

159

168

175

179

184

4

Guitar2

188

Night Ranger - Dont Tell Me You Love Me

Bass

♩ = 167,000198

6

11

15

20

24

29

33

39

45

49

V.S.

53

57

62

66

71

76

83

87

91

95

99

103

107

111

115

119

123

126

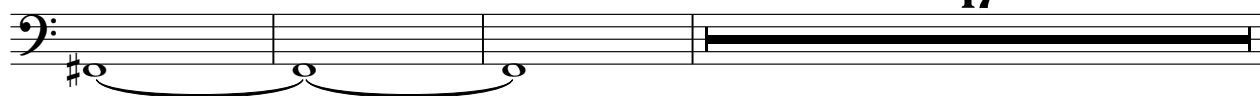

146

150

154

158

162

166

170

174

178

182

186

189

Keyboard

Night Ranger - Dont Tell Me You Love Me

♩ = 167,000198

18

18

23

2

2

30

37

46

53

59

64

70

77

86

94

102

110

116

123

129

134

139

144

149

V.S.

156

163

170

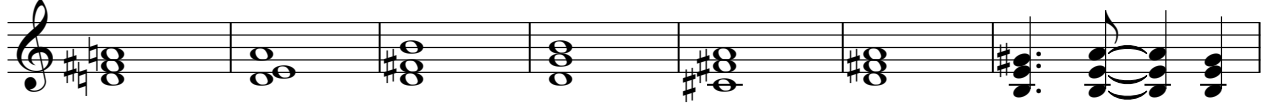

177

184

187

♩ = 167,000198

129

136

145

44
