

♩ = 120,000000

Percussion

Electric Guitar

7-string Electric Guitar

Synth Voice

Orchestra Hit

Lead 8 (Bass + Lead)

Perc.

E. Gtr.

Lead 8

5

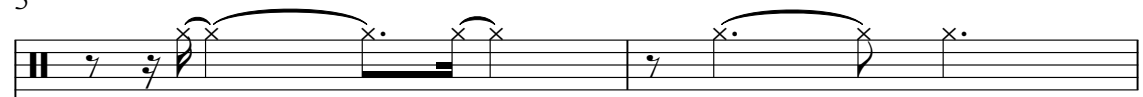
Perc. 

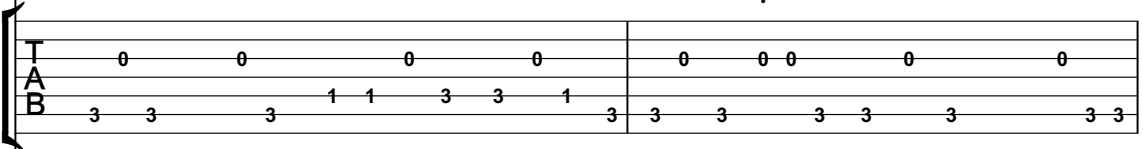
E. Gtr. 

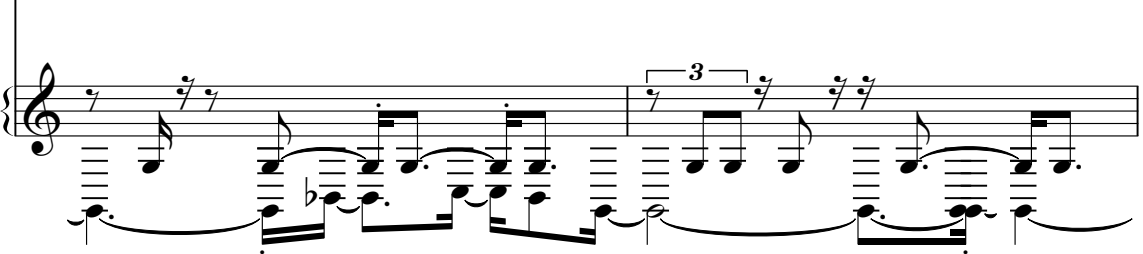
Lead 8 

7

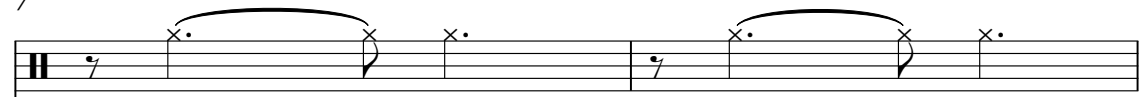
Perc. 

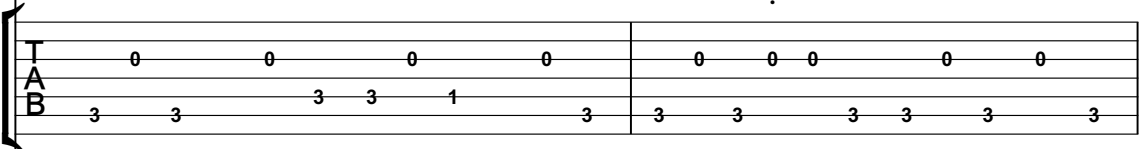
E. Gtr. 

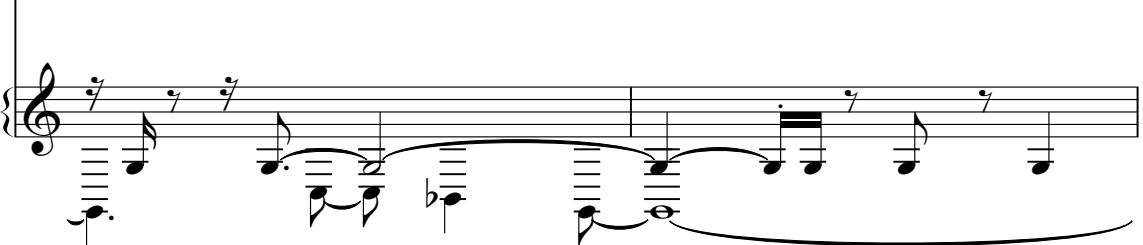
Lead 8 

9

Perc. 

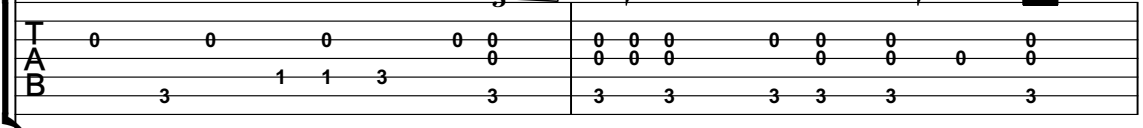
E. Gtr. 

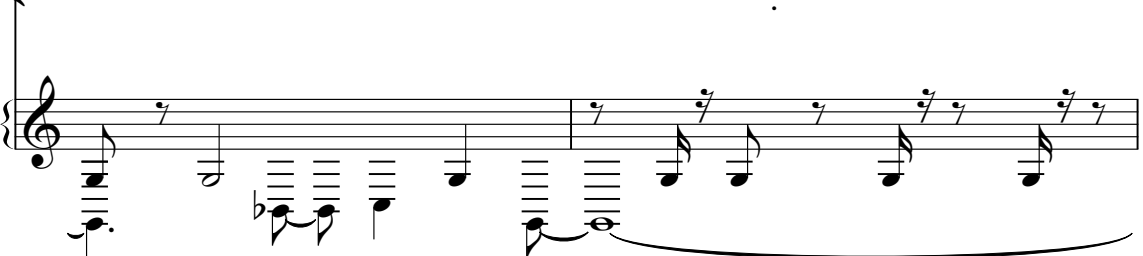
Lead 8 

11

Perc.

E. Gtr.

E. Gtr. 

T	0	0	0	1	3	3	0	0	0	0	0	0	0	0	0	0
A	0			3	3	0	0	0	0	0	0	0	0	0	0	0
B	3	3	3	3	1	1	4	3	3	3	3	3	3	3	3	3

Lead 8

13

Perc.

E. Gtr.

E. Gtr. 

T	0	0	3	1	1	3	0	0	0	0	0	0	0	0	0	0
A	0		3	3	3	0	0	0	0	0	0	0	0	0	0	0
B	3	3	1	3	3	3	10	10	3	3	3	3	3	3	3	3

Lead 8

15

Perc.

E. Gtr.

E. Gtr. 

T	0	0	1	3	0	0	0	0	0	0	0	0	0	0	0	0
A	0		3	3	0	0	0	0	0	0	0	0	0	0	0	0
B	3	3	3	1	3	3	3	3	3	3	3	3	3	3	3	3

Lead 8

17

Perc.

E. Gtr.

E. Gtr.

Lead 8

T	0	0	3	1	0	3	0	0	0	0	0
A	0	0	3	2	3	3	0	0	0	0	0
B	3	3	1	3	1	3	3	3	3	3	3

19

Perc.

E. Gtr.

Lead 8

T	0	0	0	0	0	0	0	0	1	1	1
A	0	0	0	0	0	0	0	0	8	8	8
B	3	3	3	3	3	3	3	3	9	3	3

21

Perc.

E. Gtr.

Lead 8

T	1	0	0	0	1	0	0	1	0	0	0
A	0	0	0	0	0	0	0	1	0	0	0
B	3	3	3	3	3	3	3	3	3	3	3

29

Perc.

E. Gtr.

Syn. Voice

Lead 8

31

Perc.

E. Gtr.

Lead 8

33

Perc.

E. Gtr.

E. Gtr.

Lead 8

35

Perc.

E. Gtr.

E. Gtr. 

T	0	0	0	0	0	0	0	0	0	3
A	0	0	0	0	0	0	0	0	0	3
B	3	3	3	3	3	3	3	3	3	1

Lead 8

36

Perc.

E. Gtr.

E. Gtr. 

T	3	1	1	3	0	0	0	0	0	0	1
A	3	0	0	3	0	0	0	0	0	0	0
B	1	3	3	1	3	3	3	3	3	3	3

Lead 8

38

Perc.

E. Gtr.

E. Gtr. 

T	1	3	0	0	0	0	0	0	0	0	3
A	0	3	0	0	0	0	0	0	0	0	3
B	3	1	3	3	3	3	3	3	3	3	1

Lead 8

45

Perc.

E. Gtr.

Lead 8

47

Perc.

E. Gtr.

Lead 8

49

Perc.

E. Gtr.

Syn. Voice

Lead 8

51

Perc.

E. Gtr.

Syn. Voice

Lead 8

53

Perc.

E. Gtr.

Lead 8

55

Perc.

E. Gtr.

Lead 8

Detailed description of the musical score: The score is divided into three systems, each corresponding to a measure number (51, 53, and 55). Each system contains four staves: Percussion (Perc.), Electric Guitar (E. Gtr.), Synthesizer Voice (Syn. Voice), and Lead 8. The Percussion staff uses a drum set notation with various rhythmic patterns. The Electric Guitar staff includes both standard notation and tablature (T, A, B strings) with fret numbers and triplet markings. The Synthesizer Voice staff features chordal textures in a treble clef. The Lead 8 staff shows a melodic line with eighth and sixteenth notes, often with triplet markings. The measure numbers 51, 53, and 55 are positioned above the Percussion staff of each system.

57

Perc.

E. Gtr.

E. Gtr.

Lead 8

58

Perc.

E. Gtr.

E. Gtr.

Lead 8

59

Perc.

E. Gtr.

E. Gtr.

Lead 8

61

Perc.

E. Gtr.

E. Gtr.

Lead 8

63

Perc.

E. Gtr.

Orch. Hit

Lead 8

64

Perc.

E. Gtr.

Orch. Hit

Lead 8

65

Perc.

E. Gtr.

Orch. Hit

Lead 8

66

Perc.

E. Gtr.

Orch. Hit

Lead 8

67

Perc.

E. Gtr.

Orch. Hit

Lead 8

Detailed description of the musical score: The score is divided into three systems, each corresponding to a measure number (65, 66, 67). Each system contains four staves: Percussion (Perc.), Electric Guitar (E. Gtr.), Orchestral Hit (Orch. Hit), and Lead 8. The Percussion staff uses a drum set notation with various rhythms and accents. The Electric Guitar staff shows fret numbers (0, 3, 1, 4, 10) and picking patterns (T, A, B). The Orchestral Hit staff features a long, sustained chord with a final chord change. The Lead 8 staff contains a melodic line with various note values and rests.

68

Perc.

E. Gtr.

Orch. Hit

Lead 8

70

Perc.

E. Gtr.

Orch. Hit

Lead 8

72

Perc.

E. Gtr.

Orch. Hit

Lead 8

Detailed description of the musical score: The score is divided into three systems, each covering two measures. The first system (measures 68-69) features a complex percussion pattern with many 'x' marks, an electric guitar part with a dense fretboard diagram (TAB) including numbers like 3, 1, 10, and 1, and a lead guitar part with many slurs. The second system (measures 70-71) shows a more active percussion part, a guitar TAB with numbers like 2, 1, 3, 3, 1, 3, 5, 0, 0, 0, 0, 3, 3, 3, 3, and an orchestral hit part with a melodic line. The third system (measures 72-73) has a simpler percussion part, a guitar TAB with numbers like 0, 0, 0, 0, 0, 0, 3, 3, 3, 3, 3, 3, and an orchestral hit part with long, sustained notes.

74

Perc.

E. Gtr.

Orch. Hit

Lead 8

76

Perc.

E. Gtr.

Lead 8

78

Perc.

E. Gtr.

Lead 8

80

Perc.

E. Gtr.

Syn. Voice

Lead 8

82

Perc.

E. Gtr.

Syn. Voice

Lead 8

84

Perc.

E. Gtr.

Lead 8

86

Perc.

E. Gtr. 

T	0	0	0	0	0	0	0	0	0	0	0
A											
B	3	3	3	3	3	3	3	3	3	3	3

Lead 8

88

Perc.

E. Gtr. 

T	0	0	0	0	0	0	0	1	1	0
A										
B	3	3	3	3	3	3	3	3	3	3

Syn. Voice

Lead 8

90

Perc.

E. Gtr. 

T	1	1	0	1	1	0	1	0	1	0	0
A											
B	3	3	3	3	3	3	3	3	3	4	3

Syn. Voice

Lead 8

92

Perc.

E. Gtr.

Lead 8

94

Perc.

E. Gtr.

Lead 8

95

Perc.

E. Gtr.

E. Gtr.

Lead 8

103

Perc.

E. Gtr.

E. Gtr. 

T									
A	3	3	0	0	0				0
B	1	1	3	3	3	3	3	3	3

Lead 8

104

Perc.

E. Gtr.

E. Gtr. 

T	0		0	0	0	0	0	0	1
A	0	0	0	0	0	0	3	3	0
B	3	3	3	3	3	3	1	3	3

Lead 8

106

Perc.

E. Gtr.

E. Gtr. 

T	0	0	0				
A	0	0	0				
B	3	3	3				

Lead 8

# Percussion

♩ = 120,000000

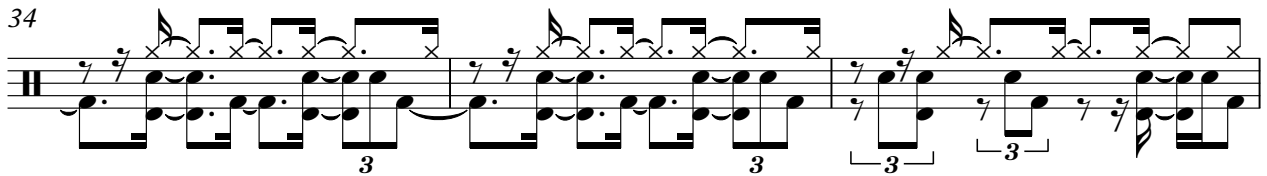
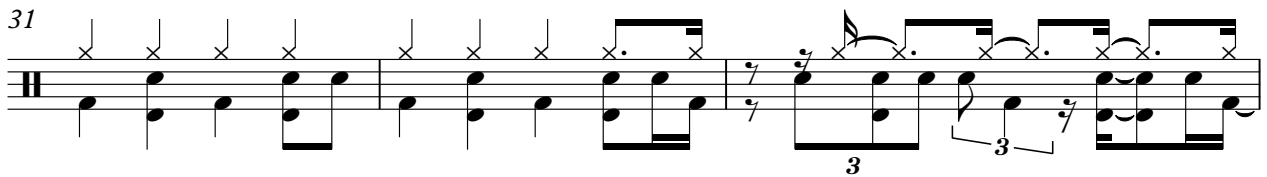
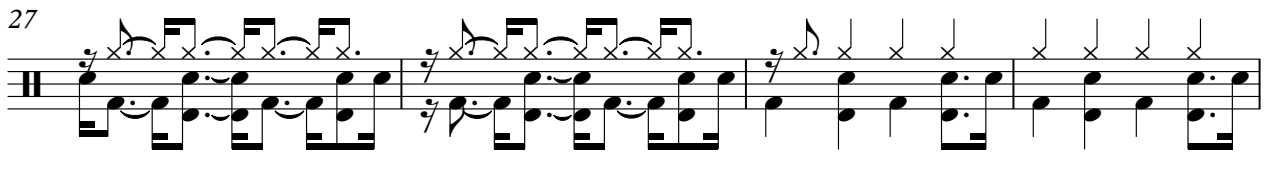
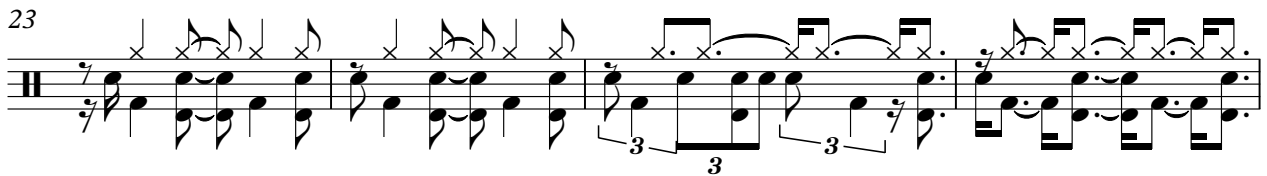
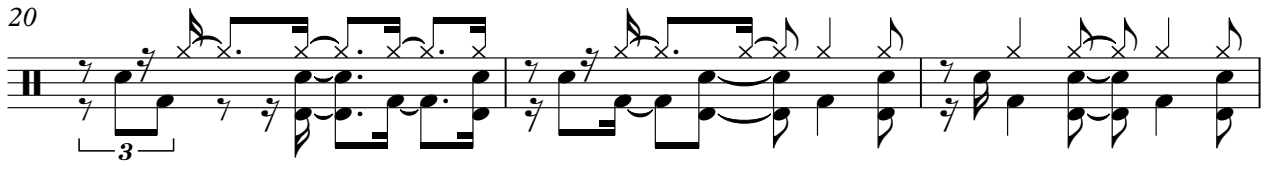
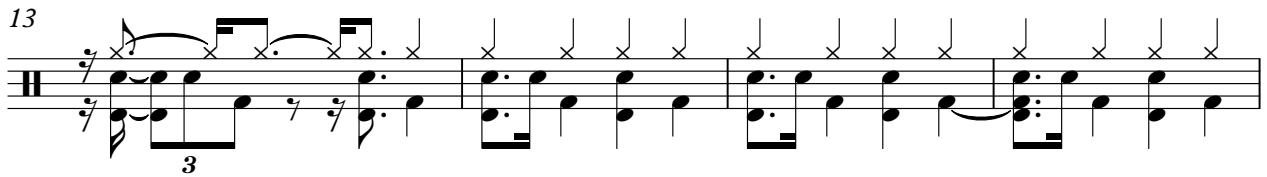
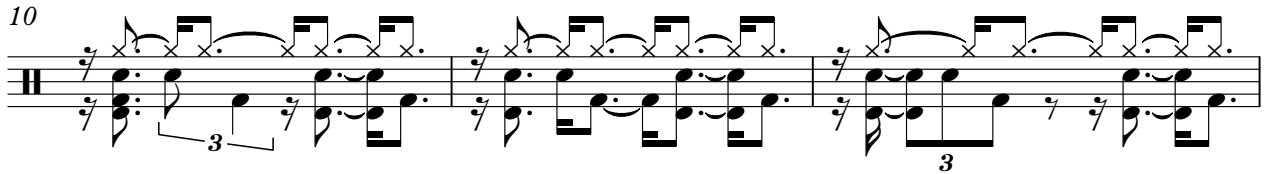
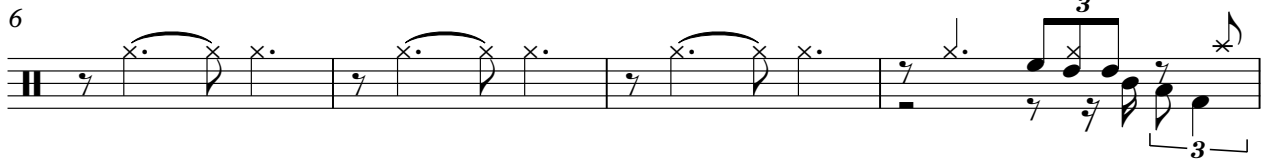

V.S.

Percussion

68

71

75

79

82

86

89

93

96

99

4

Percussion

103

105

# 7-string Electric Guitar

♩ = 120,000000

E																			
B																			
G	0	0	0	0	0	0	0	0	0	0	0	0	0	0	0	0	0	0	0
D																			
A																			
E																			
A																			

4

T																			
A	0	0	0	0	0	0	0	0	0	0	0	0	0	0	0	0	0	0	0
B	3																		

7

T																			
A	0	0	0	0	0	0	0	0	0	0	0	0	0	0	0	0	0	0	0
B	3	3																	

10

T																			
A	0	0	0	0	0	0	0	0	0	0	0	0	0	0	0	0	0	0	0
B	3	3	3	3	3	3	3	3	3	3	3	3	3	3	3	3	3	3	3

12

T																			
A	0	0	0	0	0	0	0	0	0	0	0	0	0	0	0	0	0	0	0
B	3	3	3	3	3	3	3	3	3	3	3	3	3	3	3	3	3	3	3

14

T																			
A	0	0	0	0	0	0	0	0	0	0	0	0	0	0	0	0	0	0	0
B	3	3	3	3	3	3	3	3	3	3	3	3	3	3	3	3	3	3	3

17

T																			
A	0	0	0	0	0	0	0	0	0	0	0	0	0	0	0	0	0	0	0
B	3	3	3	3	3	3	3	3	3	3	3	3	3	3	3	3	3	3	3

20

T																			
A	0	0	0	0	0	0	0	0	0	0	0	0	0	0	0	0	0	0	0
B	3	3	3	3	3	3	3	3	3	3	3	3	3	3	3	3	3	3	3

23

T																			
A	0	0	0	0	0	0	0	0	0	0	0	0	0	0	0	0	0	0	0
B	3	3	3	3	3	3	3	3	3	3	3	3	3	3	3	3	3	3	3

27

T																			
A	0	0	0	0	0	0	0	0	0	0	0	0	0	0	0	0	0	0	0
B	3	3	3	3	3	3	3	3	3	3	3	3	3	3	3	3	3	3	3

V.S.

T	0	0	0	3	0	0	0	0	0	0	0	0	0	0	0	0	0	0	0
A	0	0	0	3	0	0	0	0	0	3	3	3	3	3	3	3	3	3	3
B	3	3	3	6	3	4	3	3	3	2	1	4	1	1	1	1	1	1	3

65

T	0	0	0	0	0	0	0	0	3	3	3	3	3	3	3	3	3	0	0
A	0	0	0	0	0	0	0	0	3	3	3	3	3	3	3	3	3	0	0
B	3	3	3	3	3	3	3	3	1	1	1	1	1	1	1	1	1	3	4

67

T	0	0	0	0	0	0	0	0	0	0	0	0	0	0	0	0	0	0	3
A	0	0	0	0	0	0	0	0	0	3	3	3	3	3	3	3	3	3	3
B	3	3	3	3	3	3	3	3	3	1	1	1	1	1	1	1	1	1	1

70

T	2	3	3	1	3	5	0	0	0	0	0	0	0	0	0	0	0	0	0
A	1	3	3	0	3	5	0	0	0	0	0	0	0	0	0	0	0	0	0
B	2	1	1	3	1	4	4	3	3	3	3	3	3	3	3	3	3	3	3

73

T	0	0	0	0	0	0	0	0	0	0	0	0	0	0	0	0	0	0	0
A	0	0	0	0	0	0	0	0	0	0	0	0	0	0	0	0	0	0	0
B	3	3	3	3	3	3	3	3	3	1	1	3	1	3	3	3	3	3	3

76

T	0	0	0	0	0	0	0	0	0	0	0	0	0	0	0	0	0	0	0
A	0	0	0	0	0	0	0	0	0	0	0	0	0	0	0	0	0	0	0
B	3	3	1	3	3	3	3	3	3	3	3	3	3	3	3	1	1	3	3

79

T	0	0	0	0	0	0	0	0	0	0	0	0	0	0	0	0	0	1	1
A	0	0	0	0	0	0	0	0	0	0	0	0	0	0	0	0	0	0	0
B	3	3	3	3	3	3	3	3	3	3	3	3	3	3	3	3	3	3	3

82

T	1	1	1	1	1	1	1	0	0	0	0	0	0	0	0	0	0	3	3
A	0	0	0	0	0	0	0	0	0	0	0	0	0	0	0	0	0	2	2
B	3	3	3	3	3	3	3	3	3	3	3	3	3	3	3	3	3	5	5

85

T	3	2	2	2	2	2	0	0	0	0	0	0	0	0	0	0	0	0	0
A	0	0	0	0	0	0	0	0	0	0	0	0	0	0	0	0	0	0	0
B	3	3	3	3	3	3	3	3	3	3	3	3	3	3	3	3	3	3	3

89

T	0	0	0	0	0	1	1	1	1	1	1	1	1	0	0	0	0	3	3
A	0	0	0	0	0	0	0	0	0	0	0	0	0	0	0	0	0	2	2
B	3	3	3	3	3	3	3	3	3	3	3	3	3	3	3	3	3	4	4

V.S.

4 93

7-string Electric Guitar

T	3					3	3					3	3						
A	0	0	2		0	0		0	0	0	0	2	2		0	0	0	0	0
B				3	3			3	3	3	3				3	3	3	3	

96

T	0	0		3	3		3	3	3											1
A	0	0		5	5		5	2	2		0	0	0	0	0	0	0	0	0	0
B	3		3							3	3	3			3	3	3	3		3

99

T	1									1										1
A	0	3		0	0		0	0		3		3	0	0	0	0	0	0	0	0
B	3	2		3	3	3	3			4		1	3	1		3	3	3	3	3

103

T																				
A	3	3	0	0		0		0	0	0	0	0	0	0	0	0	0	0	0	0
B	1	1			3	3	3	3	3		3	3	3	3	3	3	3			1

105

T	1																			
A	0		3	0		0		0		0		0		0		0				
B	3	2	3	3		0		0		0		0		0		0				

**2**

# Synth Voice

♩ = 120,000000

26

30

11

3

3

44

4

52

27

3

3

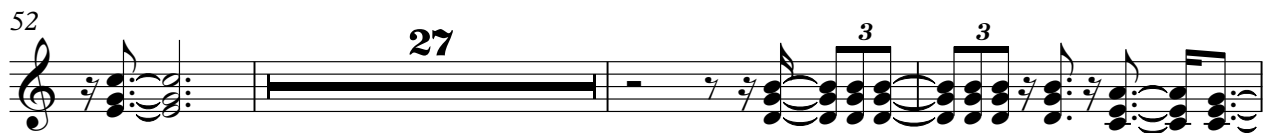

82

5

90

19

# Orchestra Hit

♩ = 120,000000

**62**

66

70

73

**36**

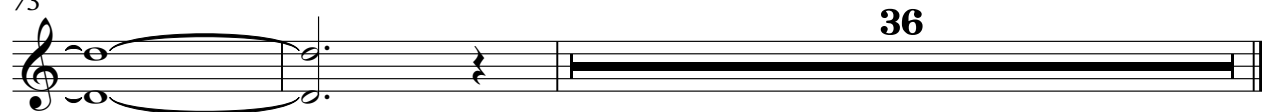

# Lead 8 (Bass + Lead)

♩ = 120,000000

V.S.

Lead 8 (Bass + Lead)

V.S.

Lead 8 (Bass + Lead)

95

97

100

102

104

105
