

NoFX - Leave It Alone

♩ = 224,000122

7

Perc.

Perc.

E. Gtr.

E. Gtr.

E. Bass

10

Perc.

Perc.

E. Gtr.

E. Gtr.

E. Bass

13

Perc.
Perc.
E. Gtr.
E. Gtr.
E. Bass

16

$\text{♩} = 192,000,000$

Perc.
Perc.
E. Gtr.
E. Gtr.
E. Bass
Tape Smp. Brs

22

E. Gtr.
Tape Smp. Brs

25

E. Gtr.

Tape Smp. Brs

28

E. Gtr.

Tape Smp. Brs

32

E. Gtr.

Tape Smp. Brs

35

Perc.

Perc.

E. Gtr.

E. Gtr.

E. Bass

Tape Smp. Brs

Tape Smp. Brs

39

Perc.

Perc.

E. Gtr.

E. Gtr.

E. Bass

Tape Smp. Brs

Tape Smp. Brs

42

Perc.

Perc.

E. Gtr.

E. Gtr.

E. Bass

Tape Smp. Brs

Tape Smp. Brs

45

49

52

56

59

62

Perc. Perc. E. Gtr. E. Gtr. E. Bass Tape Smp. Brs. Tape Smp. Brs.

65

Perc. Perc. E. Gtr. E. Gtr. E. Bass Tape Smp. Brs. Tape Smp. Brs.

68

Perc.

Perc.

E. Gtr.

E. Gtr.

E. Bass

Tape Smp. Brs

Tape Smp. Brs

71

Perc.

Perc.

E. Gtr.

E. Gtr.

E. Bass

Tape Smp. Brs

74

77

80

Perc.

Perc.

E. Gtr.

E. Gtr.

E. Bass

Tape Smp. Brs

Tape Smp. Brs

84

Perc.

Perc.

E. Gtr.

E. Gtr.

E. Bass

Tape Smp. Brs

Tape Smp. Brs

88

Perc.

Perc.

E. Gtr.

E. Gtr.

E. Bass

Tape Smp. Brs

Tape Smp. Brs

92

Perc.

Perc.

E. Gtr.

E. Gtr.

E. Bass

Tape Smp. Brs

Tape Smp. Brs

96

Perc.

Perc.

E. Gtr.

E. Gtr.

E. Bass

Tape Smp. Brs

Tape Smp. Brs

100

Perc.

Perc.

E. Gtr.

E. Gtr.

E. Bass

Tape Smp. Brs

Tape Smp. Brs

103

106

109

NoFX - Leave It Alone

Percussion

♩ = 224,000122

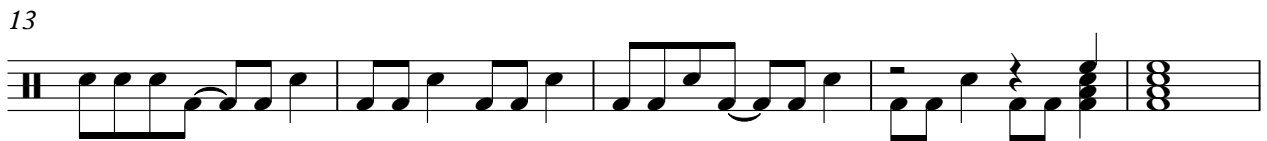

V.S.

60

65

70

75

80

84

88

92

96

101

NoFX - Leave It Alone

Percussion

♩ = 224,000122

6

12

18

3 **16**

40

46

52

58

64

70

V.S.

Percussion

74

78

83

89

95

101

107

NoFX - Leave It Alone

Electric Guitar

♩ = 224,000122

5

9

13

18

♩ = 192,000000

16

38

42

46

50

54

V.S.

58

62

66

70

74

78

82

86

90

94

98

102

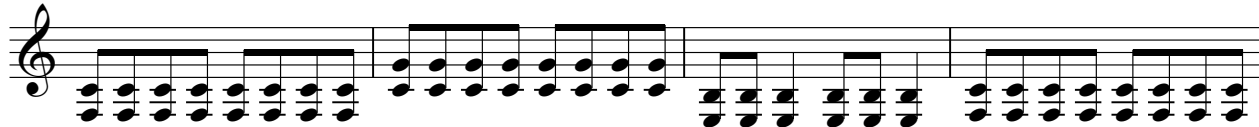

106

109

NoFX - Leave It Alone

Electric Guitar

♩ = 224,000122

5

9

13

♩ = 192,000000

17

23

27

31

35

39

V.S.

43

47

51

55

59

63

67

71

75

79

83

87

91

95

99

103

107

110

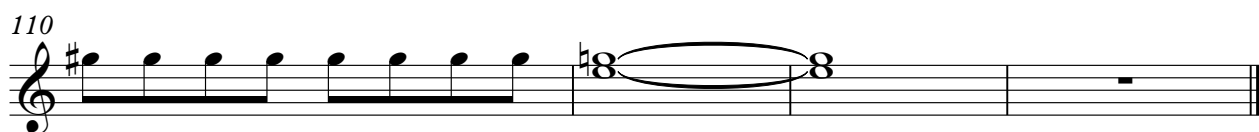

58

62

66

70

74

78

82

86

90

94

98

102

106

109

NoFX - Leave It Alone

Tape Sampler Keyboard [Brass]

♩ = 224,000122 ♩ = 192,000000

20

25

30

35

41

46

51

57

62

Tape Sampler Keyboard [Brass]

67

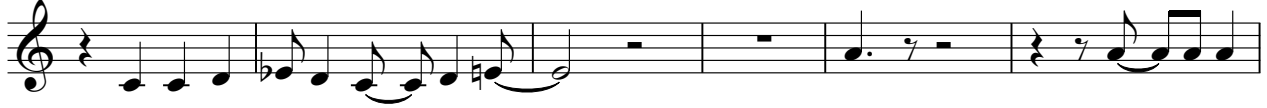

73

78

84

90

96

102

108

NoFX - Leave It Alone

Tape Sampler Keyboard [Brass]

♪ = 224,000122 ♪ = 192,000000

20 15

38

43

49

55

61

68 8

78

83

89

95

102

107

