

# NoFX - Moron Brothers

With ONE amp and 100 watts, this is a 4/4 Bass (120 Hz) and 4/4 (100 Hz) and  
 3. Bass -12 3 64 E2 to F5 E2 to F5  
 Home page: <http://www.musicnotes.com>  
 Home page: <http://www.musicnotes.com>

Percussion **4/4** Daniel Couch **USING IDENTICAL SETS**  
 = 101,000069

Electric Guitar **4/4**

Electric Bass **4/4**

3

Perc. **4/4**

E. Gtr. **4/4**

E. Gtr. **4/4**

E. Bass **4/4**

5

Perc. **4/4**

E. Gtr. **4/4**

E. Gtr. **4/4**

E. Bass **4/4**

6

Copyright © 1999 Faster Music  
 Copyright © 1999 Faster Music

2

6

Perc.

E. Gtr.

E. Gtr.

E. Bass

7

Perc.

E. Gtr.

E. Gtr.

E. Bass

8

Perc.

E. Gtr.

E. Gtr.

E. Bass

9

Perc.

E. Gtr.

E. Gtr.

E. Bass

10

Perc.

E. Gtr.

12

Perc.

E. Gtr.

E. Gtr.

E. Bass

13

Perc.

E. Gtr.

E. Gtr.

E. Bass

14

Perc. E. Gtr. E. Gtr. E. Bass

15

Perc. E. Gtr. E. Gtr. E. Bass

16

Perc. E. Gtr. E. Gtr. E. Bass

17

Perc. E. Gtr. E. Bass

18

Perc. E. Gtr. E. Bass

19

Perc. E. Gtr. E. Bass

20

Perc. E. Gtr. E. Bass

21

Perc. E. Gtr. E. Bass

22

Perc. E. Gtr. E. Bass

23

Perc. E. Gtr. E. Bass

24

Perc.

E. Gtr.

E. Bass

25

Perc.

E. Gtr.

E. Bass

26

Perc.

E. Gtr.

E. Bass

27

Perc.

E. Gtr.

E. Bass

28

Perc.

E. Gtr.

E. Gtr.

E. Bass

29

Perc.

E. Gtr.

E. Bass

31

Perc.

E. Gtr.

E. Bass

32

Perc.

E. Gtr.

E. Bass

33

Perc.

E. Gtr.

E. Bass

34

Perc.

E. Gtr.

E. Bass

35

Perc.

E. Gtr.

E. Bass

36

Perc.

E. Gtr.

E. Bass

$\text{♩} = 96,000000$

38

Perc.

E. Bass

40

Perc.

E. Bass

42

Perc.

E. Bass

44

Perc.

E. Gtr.

E. Bass

♩ = 101,000069

46

Perc.

E. Gtr.

E. Bass

47 Perc. E. Gtr. E. Bass

48 Perc. E. Gtr. E. Bass

50 Perc. E. Gtr. E. Gtr. E. Bass

51 Perc. E. Gtr. E. Gtr. E. Bass

87,0000387

= 101,000069

52

Perc. E. Gtr. E. Bass

53

Perc. E. Gtr. E. Bass

54

Perc. E. Gtr. E. Bass

55

Perc. E. Gtr. E. Bass

56

Perc. E. Gtr. E. Bass

57

Perc.

E. Gtr.

E. Bass

58

Perc.

E. Gtr.

E. Bass

# NoFX - Moron Brothers

## Percussion

With the Backey+ parameter set 3 the notes you see in the Cakewalk views and the notes you play will be in the  
4 This is a template that configures the track for a quartet. General MIDI patches are used. The Pan  
10 USING TEMBLAHS E3 to B6  
10 USING TEMBLAHS E3 to B6  
10 USING TEMBLAHS E3 to B6

Copyright © 1999 Faster Music  
Copyright © 1999 Faster Music

V.S.

Percussion

25

27

29

31

32

33

34

36  $\text{♩} = 96,000,000$

38

41

Perception

♩ = 101,000069

3

44

46

48

50

51

53

55

57

Electric Guitar

NoFX - Moron Brothers

♩ = 101,000069

6

12

16

25

♩ = 96,000000

♩ = 101,000069 ♩ = 101,000069 ♩ = 101,000069

45

Copyright © 1999 Faster Music  
Copyright © 1999 Faster Music

# NoFX - Moron Brothers

Electric Guitar

♩ = 101,000069

2

6

10

12

15

18

20

22

24

26

Copyright © 1999 Faster Music  
Copyright © 1999 Faster Music

V.S.

28

30

32

34

36  $\text{♩} = 96,0000003$  8  $\text{♩} = 101,000069$   $\text{♩} = 101,000069$

46

49  $\text{♩} = 87,00000987$   $\text{♩} = 101,000069$

51

53

57

# NoFX - Moron Brothers

Electric Bass

♩ = 101,000069

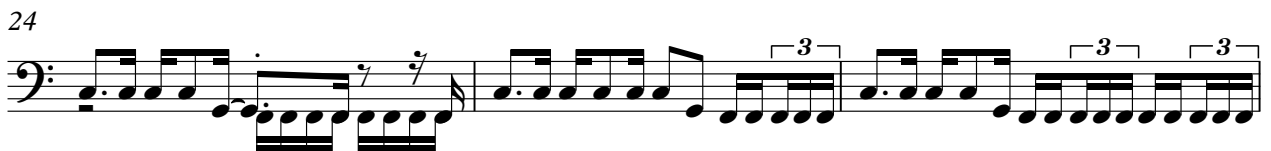
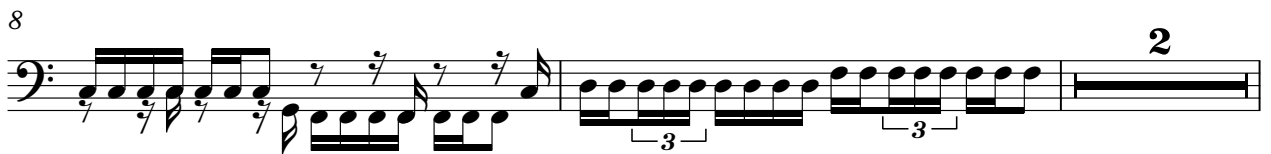

Copyright © 1999 Faster Music  
Copyright © 1999 Faster Music

V.S.

29

32

35

$\text{♩} = 96,000000$

38

41

45  $\text{♩} = 101,000069$   $\text{♩} = 101,000069$

48

$\text{♩} = 89,000058$

$\text{♩} = 101,000069$

51

55

57
