

Neil Young - Southern Man

♩ = 82,000038

Midi C8, T7

GtrJazz

GtrMuted

Melody

Bass

♩ = 82,000038

RockOrg

Piano

Midi C8, T7

GtrJazz

GtrMuted

Bass

Piano

Midi C8, T7

6

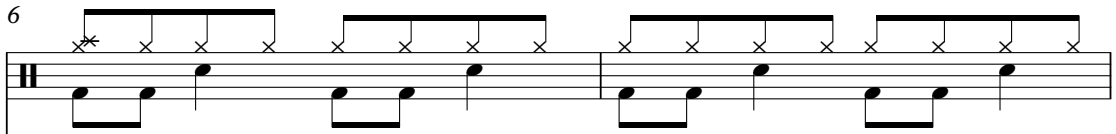

A guitar tab for the C8 chord in the 7th fret. It shows a six-string guitar with a capo at the 7th fret. The notes are: 6th string (open), 5th string (2nd fret), 4th string (3rd fret), 3rd string (3rd fret), 2nd string (3rd fret), and 1st string (3rd fret). The tab includes a star on the 6th string and 'x' marks above the other strings to indicate muted notes.

GtrJazz

GtrMuted

Melody

Bass

RockOrg

Piano

8

Midi C8, T7

GtrJazz

GtrMuted

Melody

Bass

RockOrg

Piano

10

Midi C8, T7

GtrJazz

Melody

Bass

RockOrg

Piano

12

Midi C8, T7

GtrJazz

Melody

Bass

RockOrg

Piano

14

Midi C8, T7

GtrJazz

GtrMuted

Melody

Bass

Piano

16

Midi C8, T7

GtrJazz

GtrMuted

Bass

Piano

18

Midi C8, T7

GtrJazz

GtrMuted

Melody

Bass

Piano

20

Midi C8, T7

GtrJazz

GtrMuted

Melody

Bass

Piano

22

Midi C8, T7

GtrJazz

GtrMuted

Melody

Bass

Piano

24

Midi C8, T7

GtrJazz

GtrMuted

Melody

Bass

Piano

26

Midi C8, T7

GtrJazz

GtrMuted

Melody

Bass

Piano

28

Midi C8, T7

GtrJazz

GtrMuted

Bass

Piano

30

Midi C8, T7

GtrJazz

GtrMuted

Bass

Piano

32

Midi C8, T7

GtrJazz

GtrMuted

Bass

Piano

34

Midi C8, T7

GtrJazz

GtrMuted

Bass

Piano

36

Midi C8, T7

GtrJazz

GtrMuted

Bass

Piano

38

Midi C8, T7

GtrJazz

GtrMuted

Bass

Piano

40

Midi C8, T7

GtrJazz

GtrMuted

Bass

Piano

42

Midi C8, T7

GtrJazz

GtrMuted

Bass

Piano

44

Midi C8, T7

GtrJazz

GtrMuted

Bass

Piano

46

Midi C8, T7

GtrJazz

GtrMuted

Bass

Piano

48

Midi C8, T7

GtrMuted

Bass

Piano

50

Midi C8, T7

GtrJazz

GtrMuted

Bass

Piano

52

Midi C8, T7

GtrJazz

GtrMuted

Bass

Piano

54

Midi C8, T7

GtrJazz

GtrMuted

Bass

Piano

56

Midi C8, T7

GtrJazz

GtrMuted

Bass

Piano

58

Midi C8, T7

GtrJazz

GtrMuted

Bass

Piano

60

Midi C8, T7

GtrJazz

GtrMuted

Bass

Piano

62

Midi C8, T7

GtrJazz

GtrMuted

Bass

Piano

64

Midi C8, T7

GtrJazz

GtrMuted

Melody

Bass

RockOrg

Piano

66

Midi C8, T7

GtrJazz

GtrMuted

Melody

Bass

RockOrg

Piano

68

Midi C8, T7

GtrJazz

Melody

Bass

RockOrg

Piano

70

Midi C8, T7

GtrJazz

Melody

Bass

RockOrg

Piano

72

Midi C8, T7

GtrJazz

GtrMuted

Melody

Bass

Piano

74

Midi C8, T7

GtrJazz

GtrMuted

Bass

Piano

76

Midi C8, T7

GtrJazz

GtrMuted

Melody

Bass

Piano

78

Midi C8, T7

GtrJazz

GtrMuted

Melody

Bass

Piano

80

Midi C8, T7

GtrJazz

GtrMuted

Melody

Bass

Piano

82

Midi C8, T7

GtrJazz

GtrMuted

Melody

Bass

Piano

84

Midi C8, T7

GtrJazz

GtrMuted

Melody

Bass

Piano

86

Midi C8, T7

GtrJazz

GtrMuted

Bass

Piano

88

Midi C8, T7

GtrJazz

GtrMuted

Bass

Piano

90

Midi C8, T7

GtrJazz

GtrMuted

Bass

Piano

92

Midi C8, T7

GtrJazz

GtrMuted

Bass

Piano

Midi C8, T7

GtrJazz

GtrMuted

Bass

Piano

94

Midi C8, T7

GtrJazz

GtrMuted

Bass

Piano

95

97

Midi C8, T7

GtrJazz

GtrMuted

Bass

Piano

99

Midi C8, T7

GtrJazz

GtrMuted

Bass

Piano

101

Midi C8, T7

GtrJazz

GtrMuted

Bass

Piano

103

Midi C8, T7

GtrJazz

GtrMuted

Bass

Piano

105

Midi C8, T7

GtrJazz

GtrMuted

Bass

Piano

107

Midi C8, T7

GtrJazz

GtrMuted

Bass

Piano

109

Midi C8, T7

GtrMuted

Bass

Piano

111

Midi C8, T7

GtrJazz

GtrMuted

Bass

Piano

♩ = 82,000038

5

9

13

16

20

24

27

30

34

38

42

46

50

54

58

62

66

70

73

77

81

85

88

92

96

100

104

108

111

Neil Young - Southern Man

GtrJazz

♩ = 82,000038

5

9

13

17

21

25

27

31

34

V.S.

2

37 *GtrJazz*

39

42

45

51

54

57

61

64

68

72

76

80

83

85

89

92

94

96

99

4

GtrJazz

102

104

107

Neil Young - Southern Man

GtrMuted

♩ = 82,000038

6

10

18

22

25

27

30

35

39

V.S.

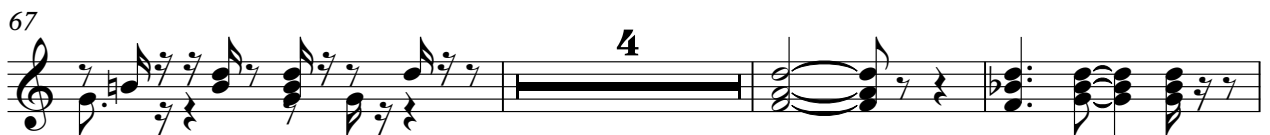

84

87

91

96

101

105

109

Neil Young - Southern Man

Melody

♩ = 82,000038

5

10

15

22

26

36

65

70

77

81

84

28

Neil Young - Southern Man

Bass

♩ = 82,000038

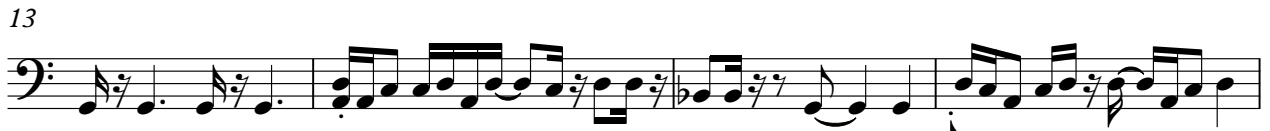

V.S.

71

75

79

83

87

91

94

97

100

103

V.S.

106

109

♩ = 82,000038

5

5

9

13

50

50

66

70

42

42

Neil Young - Southern Man

Piano

♩ = 82,000038

V.S.

V.S.

