

Iron Maiden - Killers

0.0"
1.1,00
Killers (Harris - Di Anno), Iron Maiden 1981

♩ = 180,000183

Drums

Bass

4

Drums

Bass

6

Drums

Guitar IICln

Guitar I

Bass

8

Drums

Guitar IICln

Guitar I

Bass

Vocals

10

Drums

Guitar IICln

Guitar I

Bass

Vocals

13

Drums

Guitar IICln

Guitar I

Bass

Vocals

16

Drums

Guitar I

Guitar II

Bass

25.3"
20.1,00
Sequenced by Andrea Zecchi (zecchi@dada.it)

19

Drums

Guitar I

Guitar II

Bass

22

Drums

Guitar I

Guitar II

Bass

25

Drums

Guitar IICln

Guitar I

Guitar II

Bass

Vocals

28

Drums

Guitar IICln

Guitar I

Bass

Vocals

31

Drums

Guitar IICln

Guitar I

Guitar II

Bass

Vocals

34

Drums

Guitar I

Guitar II

Bass

37

Drums

Guitar I

Guitar II

Bass

40

Drums

Guitar I

Guitar II

Bass

Vocals

42 7

Drums

Guitar I

Guitar II

Bass

Vocals

44

Drums

Guitar I

Guitar II

Bass

47

Drums

Guitar I

Guitar II

Bass

Vocals

50

Drums

Guitar I

Guitar II

Bass

Vocals

52 9

Drums

Guitar I

Guitar II

Bass

Vocals

55

Drums

Guitar I

Guitar II

Bass

Vocals

58

Drums

Guitar I

Guitar II

Bass

Vocals

60

Drums

Guitar I

Guitar II

Bass

Vocals

62 11

Drums

Guitar I

Guitar II

Bass

Vocals

64

Drums

Guitar I

Guitar II

Bass

Vocals

67

Drums

Guitar I

Guitar II

Bass

Vocals

70

Drums

Guitar I

Guitar II

Bass

73

Drums

Guitar I

Guitar II

Bass

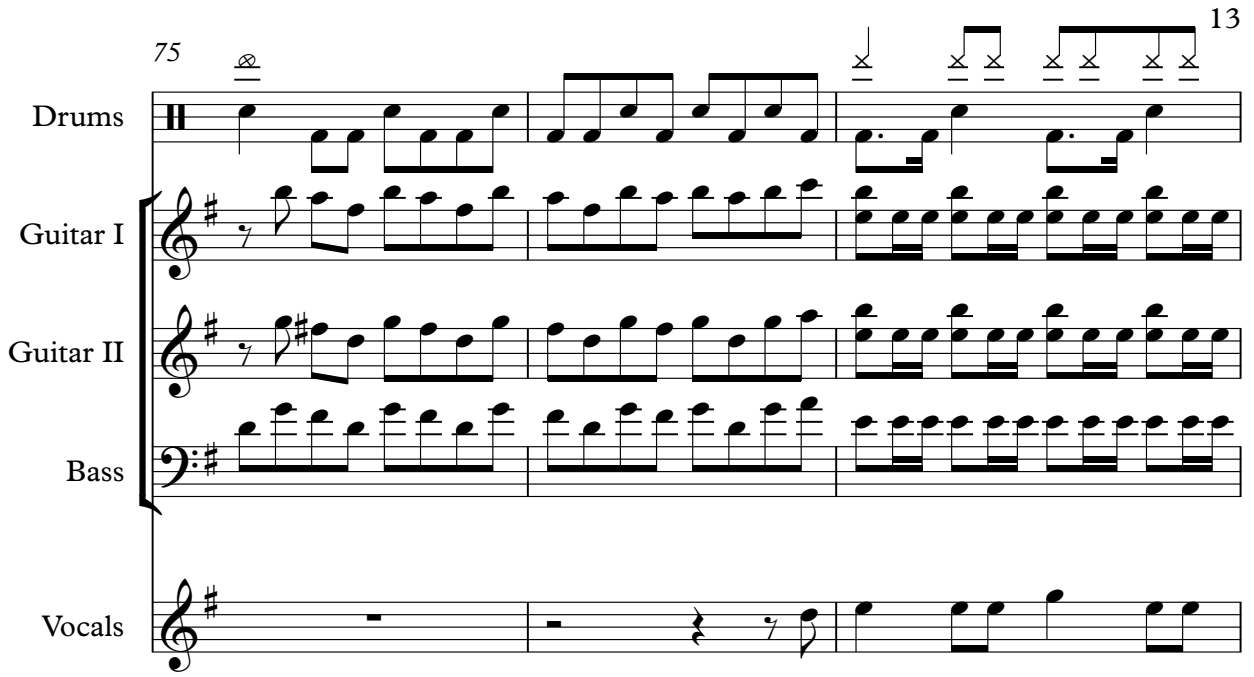
75  13

Drums

Guitar I

Guitar II

Bass

Vocals

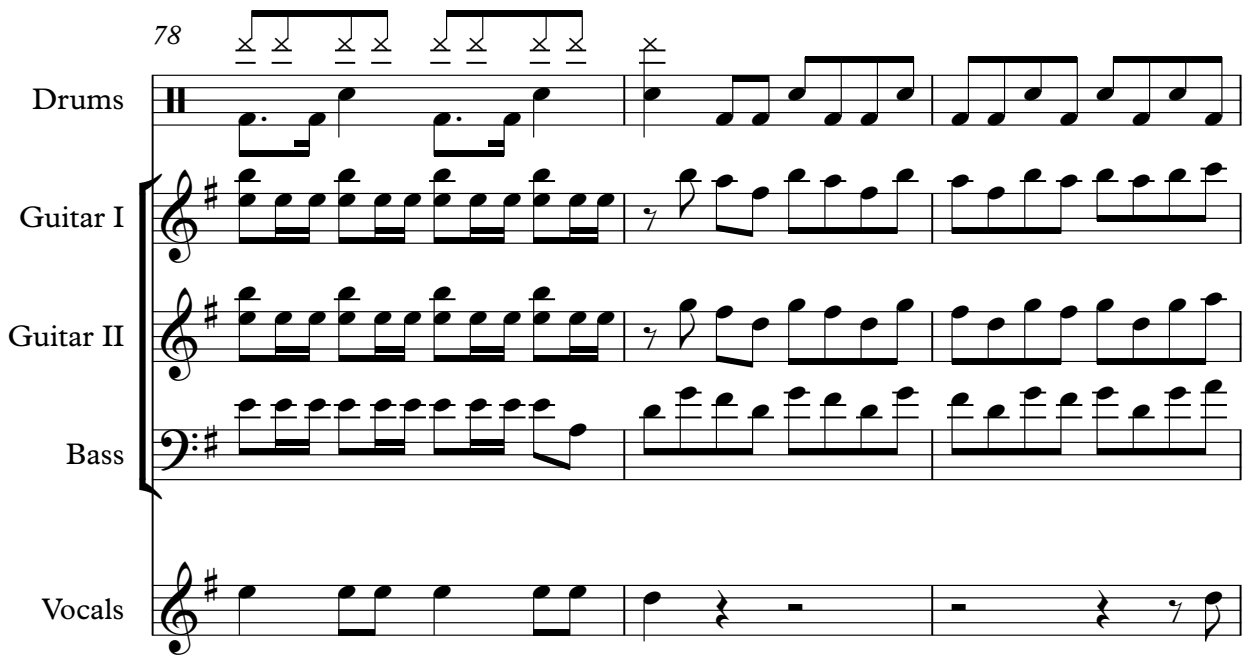
78 

Drums

Guitar I

Guitar II

Bass

Vocals

81

Drums

Guitar I

Guitar II

Bass

Vocals

83

Drums

Guitar I

Guitar II

Bass

Vocals

86 15

Drums

Guitar I

Guitar II

Bass

Vocals

88

Drums

Guitar I

Guitar II

Bass

Vocals

90

Drums

Guitar I

Guitar II

Bass

Vocals

93

Drums

Guitar I

Guitar II

Bass

Vocals

96

Drums

Guitar I

Guitar II

Bass

98

Drums

Guitar I

Guitar II

Bass

100

Drums

Guitar I

Guitar II

Bass

102

Drums
Guitar I
Guitar II
Bass

105

Drums
Guitar I
Guitar II
Bass

108

Drums
Guitar I
Guitar II
Bass

111 19

Drums

Guitar I

Guitar II

Bass

Vocals

113

Drums

Guitar I

Guitar II

Bass

Vocals

115

Drums

Guitar I

Guitar II

Bass

Vocals

117

Drums

Guitar I

Guitar II

Bass

Vocals

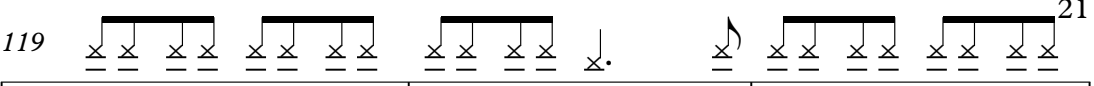
119 

Drums 

Guitar I 

Guitar II 

Bass 

Vocals 

122 

Drums 

Guitar I 

Guitar II 

Bass 

Vocals 

124

Drums

Guitar I

Guitar II

Bass

Vocals

127

Drums

Guitar I

Guitar II

Bass

129

Drums

Guitar I

Guitar II

Bass

131 23

Drums

Guitar I

Guitar II

Bass

133

Drums

Guitar I

Guitar II

Bass

135

Drums

Guitar I

Guitar II

Bass

137

Drums

Guitar I

Guitar II

Bass

139

Drums

Guitar I

Guitar II

Bass

141

Drums

Guitar I

Guitar II

Bass

144

Drums

Guitar I

Guitar II

Bass

147

Drums

Guitar I

Guitar II

Bass

150

Drums

Guitar I

Guitar II

Bass

153

Drums

Guitar I

Guitar II

Bass

Vocals

6

155

Drums

Guitar I

Guitar II

Bass

Vocals

6

158 27

Drums

Guitar I

Guitar II

Bass

Vocals

160

Drums

Guitar I

Guitar II

Bass

Vocals

163

Drums

Guitar I

Guitar II

Bass

Vocals

166

Drums

Guitar I

Guitar II

Bass

Vocals

168 29

Drums

Guitar I

Guitar II

Bass

Vocals

171

Drums

Guitar I

Guitar II

Bass

Vocals

173

Drums

Guitar I

Guitar II

Bass

Vocals

175

Drums

Guitar I

Guitar II

Bass

Vocals

178

Drums

Guitar I

Guitar II

Bass

Vocals

181

Drums

Guitar I

Guitar II

Bass

Vocals

183

Drums

Guitar I

Guitar II

Bass

Vocals

Iron Maiden - Killers

Drums

♩ = 180,000183

4

7

10

13

16

19

22

25

29

V.S.

Drums

32

32

35

35

38

38

41

41

44

44

48

48

52

52

56

56

60

60

63

63

Drums

3

67

71

75

79

83

87

90

94

97

100

V.S.

Drums

103

107

111

115

119

123

127

131

135

139

143

147

151

155

159

163

167

171

174

178

6

Drums

182

Guitar II Cln

Iron Maiden - Killers

♩ = 180,000183

5

8

12

2 **10**

28

2 **155**

Iron Maiden - Killers

Guitar I

♩ = 180,000183

5

11

15

19

23

27

31

35

39

43

V.S.

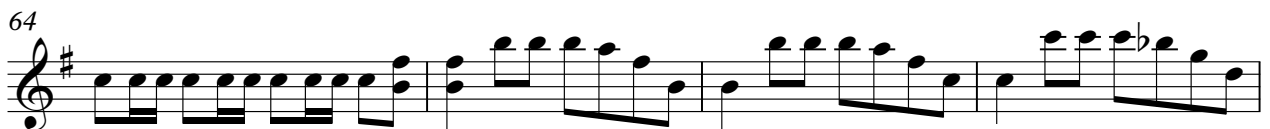

77

80

83

86

89

92

96

100

104

108

V.S.

112

115

118

121

124

128

132

135

137

139

142

146

150

154

157

160

163

166

169

172

V.S.

Guitar II

Iron Maiden - Killers

♩ = 180,000183

16

21

7

33

39

44

47

51

54

57

61

V.S.

64

69

72

75

78

81

84

88

91

97

101

105

109

113

116

119

122

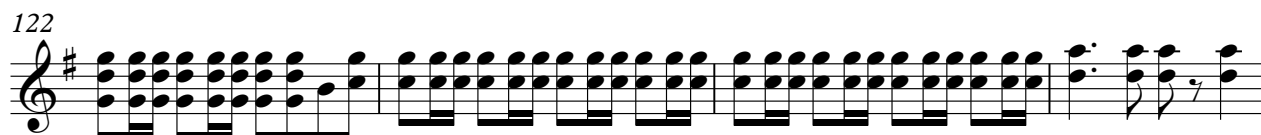

126

129

132

135

138

141

145

148

152

156

159

162

165

168

172

175

180

183

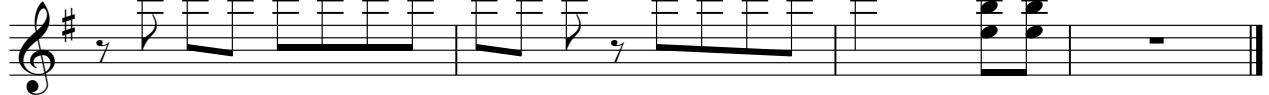

Iron Maiden - Killers

Bass

♩ = 180,000183

5

9

13

17

21

25

29

33

37

V.S.

41

44

47

50

53

56

59

62

65

69

72

75

78

81

84

87

90

93

96

99

Bass

102

106

111

114

117

120

123

127

130

133

136

139

142

146

150

154

157

160

163

166

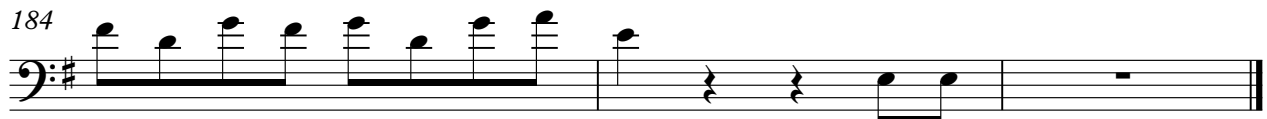

Iron Maiden - Killers

Vocals

♩ = 180,000183

8

15

9

2

31

9

6

50

55

61

66

8

79

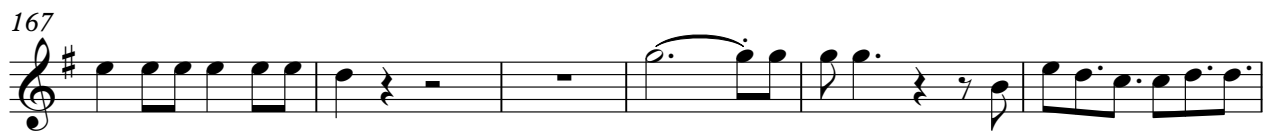
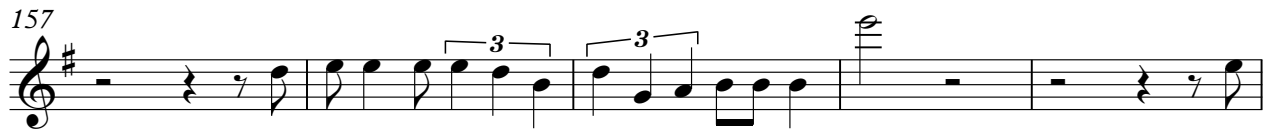

Vocals

178

182
