

Nine Inch Nails - The Perfect Drug (Remix)

♩ = 135,000137 ♩ = 137,999878

Percussion

7-string Electric Guitar

7-string Electric Guitar

5-string Electric Bass

Harpsichord

Synth Bass

Reverse Cymbals

Pad 5 (Bowed)

FX 5 (Brightness)

Gunshot

4  $\text{♩} = 142,000076$

Perc.  $\text{H}$

E. Gtr. TAB  $\text{T}$  1 3 4 3 3 3 1 1 3 4  
 $\text{B}$  1 1 1 1 1 1 1 1

E. Gtr. TAB 1  
 $\text{T}$  5 5 5 1 1 1 3  
 $\text{B}$  5 5 5 1 1 1 3

Hpsd.  $\text{H}$

FX 5  $\text{H}$

Gun.  $\text{H}$

7  $\text{♩} = 142,000076$

Perc.  $\text{H}$

E. Gtr. TAB  $\text{T}$  3 3 1 1 3 4 3 3 1  
 $\text{B}$  1 1 1 1 1 1 1 1

E. Gtr. TAB 3  
 $\text{T}$  6 4 5 5 5 6  
 $\text{B}$  4 5 5 5 6

Hpsd.  $\text{H}$

FX 5  $\text{H}$

Gun.  $\text{H}$

10

Perc.

E. Gtr.

Hpsd.

Gun.

---

12

Perc.

Perc.

E. Gtr.

Hpsd.

S. Bass

Rev. Cym.

Gun.

---

15

Perc.

Perc.

E. Gtr.

S. Bass

FX 5

18

Perc.

Perc.

E. Gtr.

S. Bass

FX 5

21

Perc.

Perc.

E. Gtr.

S. Bass

Pad 5

FX 5

Gun.

24

Perc.

E. Gtr.

S. Bass

Rev. Cym.

Pad 5

FX 5

Gun.

26  $\text{♩} = 145,000031$   $\text{♩} = 140,000137$   $\text{♩} = 130,000137$   $\text{♩} = 122,999969$

Hpsd.

S. Bass

Rev. Cym.

28  $\text{♩} = 115,000031$   $\text{♩} = 112,000099$   $\text{♩} = 112,000099$   $\text{♩} = 112,000099$

Hpsd.

S. Bass

Rev. Cym.

30  $\text{♩} = 100,000000 \quad \text{♩} = 96,000000$

Hpsd.

S. Bass

Rev. Cym.

32  $\text{♩} = 150,000000$

Perc.

E. Gtr.

E. Bass

Hpsd.

S. Bass

Rev. Cym.

FX 5

36

Perc.

E. Gtr.

E. Bass

FX 5

41

Perc. E. Gtr. E. Bass FX 5

46

Perc. E. Gtr. E. Bass Rev. Cym. FX 5

50

Perc. E. Gtr. Hpsd. S. Bass Rev. Cym.

53

Perc.

E. Gtr.

Hpsd.

Hpsd.

S. Bass

FX 5

56

Perc.

E. Gtr.

Hpsd.

Hpsd.

S. Bass

FX 5

59

Perc.

E. Gtr.  
T A B  
1 3 1 3 4 1 3 3 1 3 1 3 4

Hpsd.

Hpsd.

S. Bass

FX 5

62

Perc.

E. Gtr.  
T A B  
6 6 6 0 0 0 1 1 1 1 1 2 2 2 3 3 6 6 6 0 0 0 1 1

S. Bass

Gun.

65

Perc.

E. Gtr.  
T A B  
1 1 1 2 2 2 3 3 6 6 6 0 0 0 1 1 1 1 1 2 2 2 3 3

Hpsd.

S. Bass

Gun.

68

Perc. E. Gtr. Hpsd. S. Bass Gun.

71

Perc. E. Gtr. S. Bass Gun.

74

Perc. E. Gtr. Hpsd. S. Bass Gun.

77

Perc.

E. Gtr.

Hpsd.

S. Bass

Pad 5

FX 5

Gun.

80

Perc.

E. Gtr.

Pad 5

FX 5

83

Perc.

E. Gtr.

Pad 5

FX 5

86

Perc.

Perc.

E. Gtr.

E. Bass

Hpsd.

S. Bass

FX 5

88

Perc.

Perc.

E. Gtr.

E. Bass

Hpsd.

S. Bass

FX 5

90

92

94

96

String	Measure 1	Measure 2	Measure 3	Measure 4	Measure 5	Measure 6	Measure 7	Measure 8	Measure 9	Measure 10	Measure 11	Measure 12	Measure 13	Measure 14	Measure 15	Measure 16
T	1	1	1	1	1	1	1	1	1	1	1	1	1	1	1	1
A	1	1	1	1	1	1	1	1	1	1	1	1	1	1	1	1
B	4	4	4	4	4	4	4	4	4	4	4	4	4	4	4	4

98

100

Perc.

Perc.

E. Gtr.

E. Bass

Hpsd.

S. Bass

FX 5

Gun.

105

Perc.

Hpsd.

110

Perc.

Perc.

E. Bass

Hpsd.

S. Bass

Rev. Cym.

FX 5

115

Perc.

E. Bass

Hpsd.

FX 5

119

Perc. E. Bass Hpsd. FX 5

123

Perc. E. Bass Hpsd. FX 5

127

Perc. E. Bass Hpsd. FX 5

132

Perc.

E. Gtr.

Hpsd.

S. Bass

Gun.

136

Perc.

E. Gtr.

Hpsd.

S. Bass

Gun.

139

Perc.

E. Gtr.

S. Bass

Gun.

142

Perc.

E. Gtr.

Hpsd.

S. Bass

Gun.

145

Perc.

E. Gtr.

Hpsd.

S. Bass

Gun.

148

Perc.

E. Gtr.

Hpsd.

S. Bass

FX 5

Gun.

151

Perc.

Hpsd.

FX 5

Gun.

154

Perc. Hpsd. FX 5 Gun.

156

Perc. Hpsd. FX 5 Gun.

# Nine Inch Nails - The Perfect Drug (Remix)

## Percussion

♪ = 135,000137    ♪ = 137,999878    ♪ = 142,000076

**2**                      **2**

8

♪ = 148,000153

♪ = 150,000000

13

17

20

24

♪ = 145,000000    ♪ = 140,000137

27

♪ = 130,000137    ♪ = 172,999969    ♪ = 115,000000    ♪ = 100,000000    ♪ = 100,000000    ♪ = 150,000000

**3**                      **2**

34

Percussion

70

72

74

76

79

83

87

90

93

96

V.S.

99

102

**12**

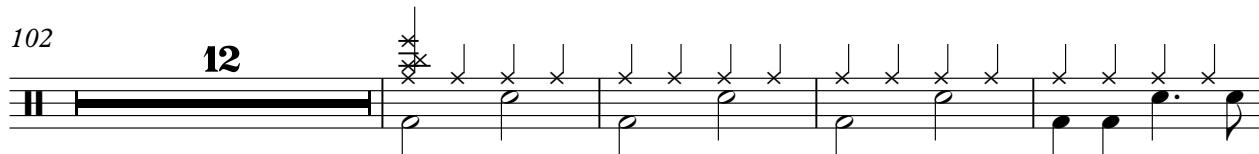

118

124

130

136

140

142

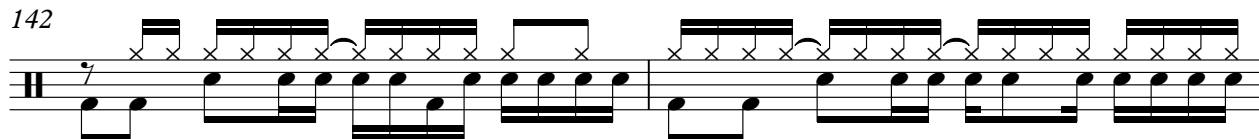

144

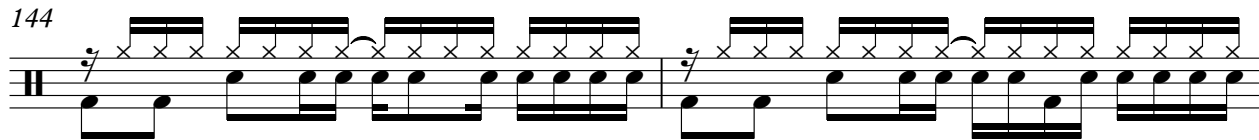

146

Percussion

148

151

154

156

# Nine Inch Nails - The Perfect Drug (Remix)

## Percussion

♪ = 135,000137    ♪ = 137,999878    ♪ = 142,000076    ♪ = 148,000153    ♪ = 153,000000

**2**                    **2**                    **7**

4/4

14

18

22

26    ♪ = 141,000137    ♪ = 142,999878    ♪ = 144,000076    ♪ = 146,000153    ♪ = 150,000000

**3**                    **2**                    **126**

# Nine Inch Nails - The Perfect Drug (Remix)

## Percussion

♪ = 135,000137   ♪ = 137,999878   ♪ = 142,000076   ♪ = 148,0001600000   ♪ = 154,0000137

**2**   **2**   **7**   **13**

27   ♪ = 130,000237999165,000104999924   ♪ = 160,000000   ♪ = 150,000000

**3**   **2**   **53**

86

89

92

95

98

101

**4**

108

112

**45**

# Nine Inch Nails - The Perfect Drug (Remix)

7-string Electric Guitar

♩ = 135,000137

♩ = 137,999878

♩ = 142,000076

E									
T									
A		3 3		3	3 4		3 3		3 3
B	1		1	1	1	1	1	1	1

6

T									
A		3	3 4		3 3		3	3 4	
B	1		1	1	1	1	1	1	1

11

♩ = 148,000153 ♩ = 150,000000

T									
A		3 3		3	3 4		3 3		3 3
B	1		1	1	1	1	1	1	1

16

T									
A		3	3 4		3 3		3	3 4	
B	1		1	1	1	1	1	1	1

21

♩ = 154,0000137 ♩ = 130,00001

T									
A		3 3		3	3 4		3 3		3 3 4
B	1		1	1	1	1	1	1	

28

♩ = 115,0000000 ♩ = 106,0000000 ♩ = 150,0000000

**3 2 17**

T									
A	-----			-----			3 3		3 3 4
B	-----			-----			1 1	1 1	

52

T									
A		3 3		3	3 4		3 3		3 3
B	1		1	1	1	1	1	1	1

57

T									
A		3	3 4		3 3		3	3 4	
B	1		1	1	1	1	1	1	1

62

T									
A									
B	6 6 6	0 0 0 1 1	1 1 1 2 2 2 3 3	6 6 6	0 0 0 1 1	1 1 1 2 2 2 3 3			

66

T									
A									
B	6 6 6	0 0 0 1 1	1 1 1 2 2 2 3 3	6 6 6	0 0 0 1 1	4 4 4	0 0 0 1 1		

V.S.

T			
A			
B	1 1 1 2 2 2 3 3	6 6 6 0 0 0 1 1	1 1 1 2 2 2 3 3
		6 6 6	6 6 6 0 0 0 1 1

141

T			
A			
B	4 4 4 0 0 0 1 1	6 6 6 0 0 0 1 1	1 1 1 2 2 2 3 3
		6 6 6	6 6 6 0 0 0 1 1

145

T			
A			
B	1 1 1 2 2 2 3 3	6 6 6 0 0 0 1 1	1 1 1 2 2 2 3 3
		6 6 6	

148

9

T			
A			
B	6 6 6 0 0 0 1 1	4 4 4 0 0 0 1 1	

114

118

122

126

129

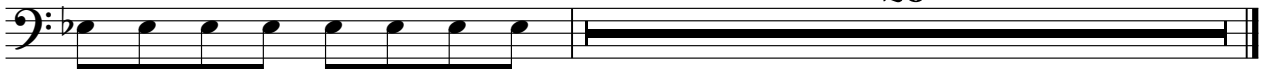

# Nine Inch Nails - The Perfect Drug (Remix)

Harpisichord

♩ = 135,000137                      ♩ = 137,999878

5 ♩ = 142,000076

9    ♩ = 148,000153

13 ♩ = 150,000000                      ♩ = 145,000000137    ♩ = 130,000132,999969 = 115,000000000000  
**13**

29    ♩ = 100,000000000

32    ♩ = 150,000000                      **16**  
**16**

50

53

56

59

67

71

78

8

8

89

93

97

100

4

4

106

110

114

119

124

128

132

137

3

3

144

148

152

155

# Nine Inch Nails - The Perfect Drug (Remix)

Harpsichord

# Nine Inch Nails - The Perfect Drug (Remix)

## Synth Bass

♩ = 135,000137 ♩ = 137,999878 ♩ = 142,000076 ♩ = 148,000000 ♩ = 150,000000

2 2 7

14

16

18

20

22

24 ♩ = 145,000000 ♩ = 130,000137 ♩ = 122,999878

28 ♩ = 115,000031 ♩ = 110,000024

31 ♩ = 100,000000 ♩ = 150,000000

16

Synth Bass

50

52

54

56

58

60

63

67

71

75

86 **Synin Bass**

88

90

92

94

96

98

100

102

12

20

134

138

142

146

149

# Nine Inch Nails - The Perfect Drug (Remix)

## Reverse Cymbals

Measure 1:  $\text{♩} = 135,000137$  (2),  $\text{♩} = 137,999878$  (2),  $\text{♩} = 142,000076$  (7),  $\text{♩} = 148,000503$ ,  $\text{♩} = 150,000000$

Measure 14: 11

Measure 26:  $\text{♩} = 145,000031$ ,  $\text{♩} = 140,000137$ ,  $\text{♩} = 130,000137$ ,  $\text{♩} = 122,999969$

Measure 28:  $\text{♩} = 115,000031$ ,  $\text{♩} = 110,000004$

Measure 30:  $\text{♩} = 100,000000$ ,  $\text{♩} = 96,000000$

Measure 32:  $\text{♩} = 150,000000$  (14)

Measure 49: 62

Measure 113: 44

Gunshot

Nine Inch Nails - The Perfect Drug (Remix)

♩ = 135,000137

♩ = 137,999878

4

♩ = 142,000076

7

10

12

♩ = 148,000153

♩ = 150,000000

22

24

♩ = 145,000000

♩ = 130,000127

♩ = 129,999165

♩ = 129,999124

♩ = 129,999124

♩ = 150,000000

♩ = 150,000000

3

2

29

62

64

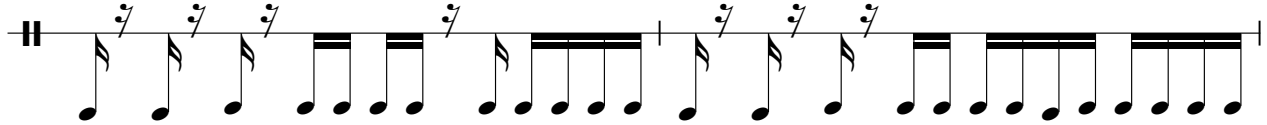

66

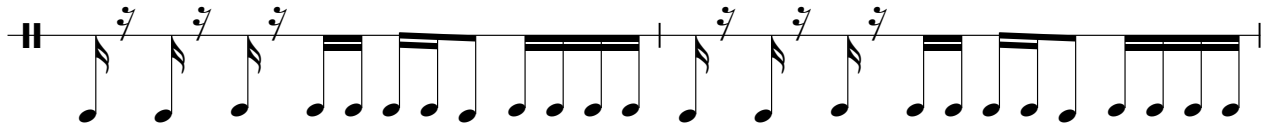

68

70

72

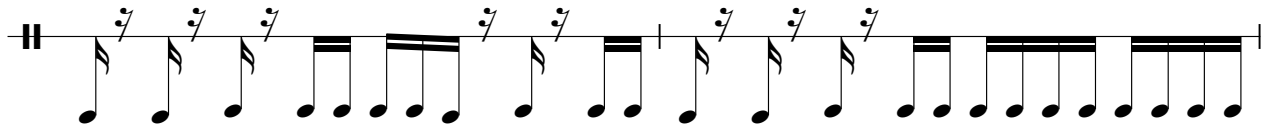

74

76

90

92

94

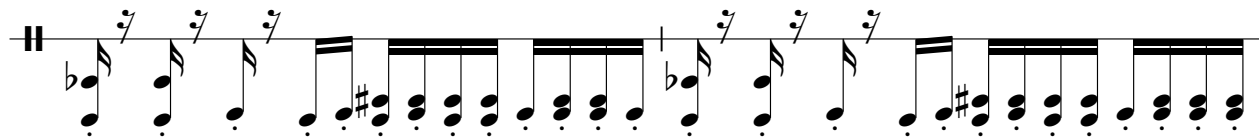

96

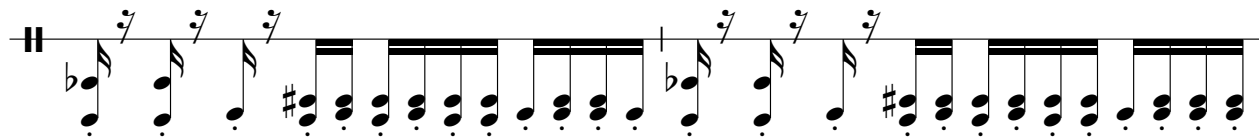

98

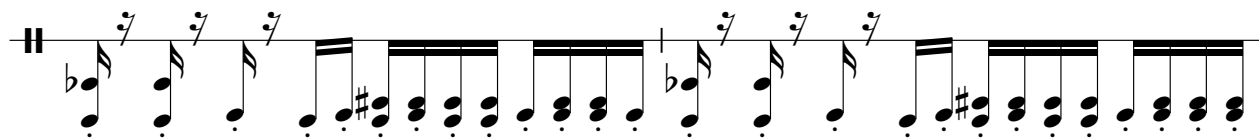

100

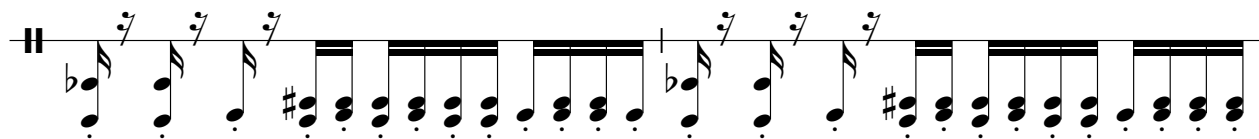

102

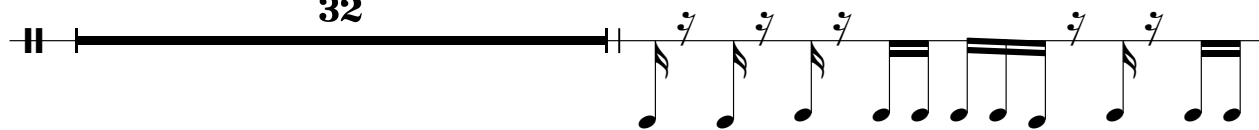

135

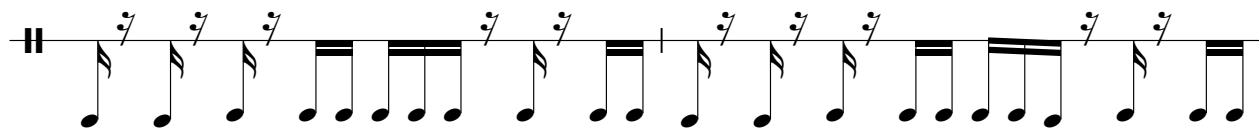

137

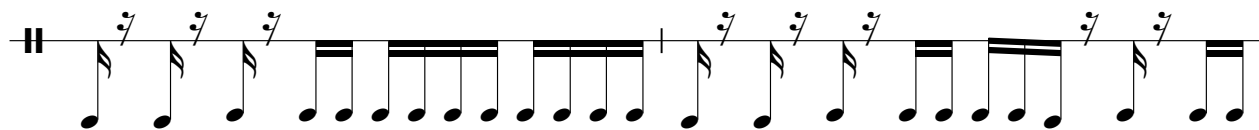

139

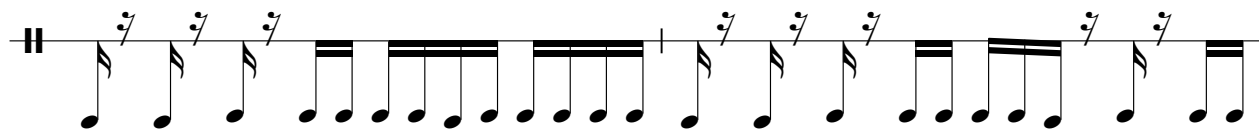

141

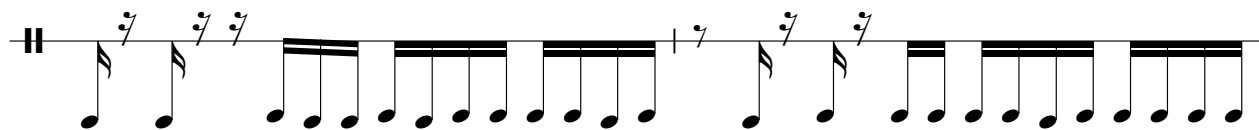

143

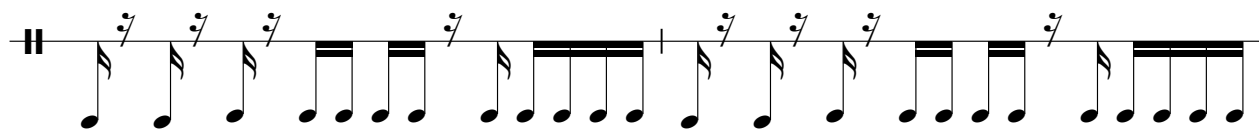

V.S.

145

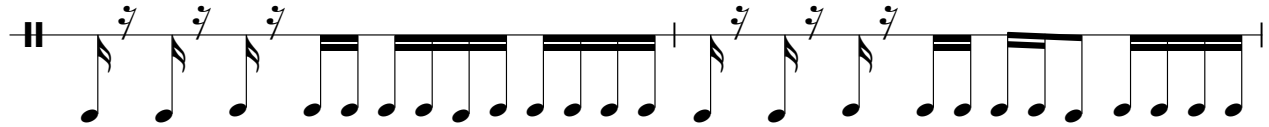

147

149

151

153

155

157

