

Nine Inch Nails - Sanctified

$\text{♩} = 105,999954$

Drums

Melodic Tom

Choir Aahs

2

Drums

Melodic Tom

Choir Aahs

3

Drums

Melodic Tom

Choir Aahs

4

Drums

Melodic Tom

Choir Aahs

8

5

Drums

Melodic Tom

Choir Aahs

8

6

Drums

Melodic Tom

Choir Aahs

8

7

Drums

Melodic Tom

Choir Aahs

8

Drums

Melodic Tom

Choir Aahs

9

18.2"
9.1,00
Bass

Drums

Melodic Tom

Slap Bass 1

Choir Aahs

10

Drums

Melodic Tom

Slap Bass 1

Choir Aahs

11

Drums

Melodic Tom

Slap Bass 1

Choir Aahs

12

Drums

Melodic Tom

Slap Bass 1

Choir Aahs

13

Drums

Melodic Tom

Slap Bass 1

Choir Aahs

14

Drums

Melodic Tom

Slap Bass 1

Choir Aahs

15

Drums

Melodic Tom

Slap Bass 1

Choir Aahs

16

Drums

Melodic Tom

Slap Bass 1

Choir Aahs

36.5"
17.1,00
It's Still...

17

Drums

Melodic Tom

Slap Bass 1

Choir Aahs

18

Drums

Melodic Tom

Slap Bass 1

Choir Aahs

19

Drums

Melodic Tom

Slap Bass 1

Choir Aahs

20

Drums

Melodic Tom

Slap Bass 1

Choir Aahs

21

Drums

Melodic Tom

Slap Bass 1

Choir Aahs

22

Drums

Melodic Tom

Slap Bass 1

Choir Aahs

23

Drums

Melodic Tom

Slap Bass 1

Choir Aahs

24

Drums

Melodic Tom

Slap Bass 1

Choir Aahs

54.8"
25.1,00
What if...

25

Drums

Melodic Tom

Slap Bass 1

Choir Aahs

26

Drums

Melodic Tom

Slap Bass 1

Choir Aahs

27

Drums

Melodic Tom

Slap Bass 1

Choir Aahs

28

Drums

Melodic Tom

Slap Bass 1

Choir Aahs

29

Drums

Melodic Tom

Slap Bass 1

Choir Aahs

30

Drums

Melodic Tom

Slap Bass 1

Choir Aahs

31

Drums

Melodic Tom

Slap Bass 1

Choir Aahs

32

Drums

Melodic Tom

Slap Bass 1

Choir Aahs

1'13.1"
33.1,00
If she...

33

Drums

Melodic Tom

Distortion Guitar

Slap Bass 1

Choir Aahs

34

Drums

Melodic Tom

Distortion Guitar

Slap Bass 1

Choir Aahs

35

Drums

Melodic Tom

Distortion Guitar

Slap Bass 1

Choir Aahs

36

Drums

Melodic Tom

Distortion Guitar

Slap Bass 1

Choir Aahs

37

Drums

Melodic Tom

Distortion Guitar

Slap Bass 1

Choir Aahs

38

Drums

Melodic Tom

Distortion Guitar

Slap Bass 1

Choir Aahs

39

Drums

Melodic Tom

Distortion Guitar

Slap Bass 1

Choir Aahs

40

Drums

Melodic Tom

Distortion Guitar

Slap Bass 1

Choir Aahs

1'31.4"
41.1,00
I am justified...

41

Drums

Melodic Tom

Distortion Guitar

Overdriven Guitar

Slap Bass 1

42

Drums

Melodic Tom

Distortion Guitar

Overdriven Guitar

Slap Bass 1

43

Drums

Melodic Tom

Distortion Guitar

Overdriven Guitar

Slap Bass 1

44

Drums

Melodic Tom

Distortion Guitar

Overdriven Guitar

Slap Bass 1

45

Drums

Melodic Tom

Distortion Guitar

Overdriven Guitar

Slap Bass 1

46

Drums

Melodic Tom

Distortion Guitar

Overdriven Guitar

Slap Bass 1

47

Drums

Melodic Tom

Distortion Guitar

Overdriven Guitar

Slap Bass 1

48

Drums

Melodic Tom

Distortion Guitar

Overdriven Guitar

Slap Bass 1

49

Drums

Melodic Tom

Distortion Guitar

Sitar

Slap Bass 1

50

Drums

Melodic Tom

Sitar

Sitar

Slap Bass 1

51

Drums

Melodic Tom

Sitar

Sitar

Slap Bass 1

Choir Aahs

52

Drums

Melodic Tom

Slap Bass 1

Choir Aahs

53

Drums

Melodic Tom

Slap Bass 1

Choir Aahs

Guitar Fret Noise

54

Drums

Melodic Tom

Slap Bass 1

Choir Aahs

Guitar Fret Noise

55

Drums

Melodic Tom

Sitar

Slap Bass 1

Choir Aahs

Guitar Fret Noise

56

Drums

Melodic Tom

Distortion Guitar

Sitar

Sitar

Slap Bass 1

Choir Aahs

2'07.9"
57.1,00
Heaven's just...

57

Drums

Melodic Tom

Distortion Guitar

Slap Bass 1

Choir Aahs

58

Drums

Melodic Tom

Slap Bass 1

Choir Aahs

59

Drums

Melodic Tom

Slap Bass 1

Choir Aahs

60

Drums

Melodic Tom

Slap Bass 1

Choir Aahs

61

62

Drums

Melodic Tom

Slap Bass 1

Choir Aahs

63

Drums

Melodic Tom

Slap Bass 1

Choir Aahs

64

Drums

Melodic Tom

Slap Bass 1

Choir Aahs

2'26.2"
65.1,00
I still dream...

65

Drums

Melodic Tom

Slap Bass 1

Choir Aahs

66

Drums

Melodic Tom

Slap Bass 1

Choir Aahs

67

Drums

Melodic Tom

Slap Bass 1

Choir Aahs

Guitar Fret Noise

68

Drums

Melodic Tom

Slap Bass 1

Choir Aahs

Guitar Fret Noise

69

Drums

Melodic Tom

Sitar

Slap Bass 1

Choir Aahs

70

Drums

Melodic Tom

Sitar

Sitar

Slap Bass 1

Choir Aahs

71

Drums

Melodic Tom

Sitar

Sitar

Slap Bass 1

Choir Aahs

72

Drums

Melodic Tom

Distortion Guitar

Slap Bass 1

Choir Aahs

2'44.5"
73.1,00
If she says...

73

Drums

Melodic Tom

Distortion Guitar

Slap Bass 1

Choir Aahs

74

Drums

Melodic Tom

Distortion Guitar

Slap Bass 1

Choir Aahs

75

Drums

Melodic Tom

Distortion Guitar

Slap Bass 1

Choir Aahs

76

Drums

Melodic Tom

Distortion Guitar

Slap Bass 1

Choir Aahs

77

Drums

Melodic Tom

Distortion Guitar

Slap Bass 1

Choir Aahs

78

Drums

Melodic Tom

Distortion Guitar

Slap Bass 1

Choir Aahs

79

Drums

Melodic Tom

Distortion Guitar

Slap Bass 1

Choir Aahs

80

Drums

Melodic Tom

Distortion Guitar

Slap Bass 1

Choir Aahs

3'02.8"
81.1,00
I am justified...

81

Drums

Melodic Tom

Distortion Guitar

Overdriven Guitar

Slap Bass 1

82

Drums

Melodic Tom

Distortion Guitar

Overdriven Guitar

Slap Bass 1

83

Drums

Melodic Tom

Distortion Guitar

Overdriven Guitar

Slap Bass 1

84

Drums

Melodic Tom

Distortion Guitar

Overdriven Guitar

Slap Bass 1

85

Drums

Melodic Tom

Distortion Guitar

Overdriven Guitar

Slap Bass 1

86

Drums

Melodic Tom

Distortion Guitar

Overdriven Guitar

Slap Bass 1

87

Drums

Melodic Tom

Distortion Guitar

Overdriven Guitar

Slap Bass 1

88

Drums

Melodic Tom

Slap Bass 1

89

Drums

Melodic Tom

Choir Aahs

FX 6 (goblins)

91

Drums

Melodic Tom

Choir Aahs

FX 6 (goblins)

93

Drums

Melodic Tom

Choir Aahs

94

Drums

Melodic Tom

Choir Aahs

95

Drums

Melodic Tom

Choir Aahs

FX 6 (goblins)

96

Drums

Melodic Tom

Choir Aahs

FX 6 (goblins)

97

Drums

Melodic Tom

Choir Aahs

FX 6 (goblins)

98

Drums

Melodic Tom

Choir Aahs

FX 6 (goblins)

99

Drums

Melodic Tom

Choir Aahs

FX 6 (goblins)

100

Drums

Melodic Tom

Choir Aahs

FX 6 (goblins)

101

Drums

Melodic Tom

Choir Aahs

FX 6 (goblins)

102

Drums

Melodic Tom

Choir Aahs

FX 6 (goblins)

103

Drums

Melodic Tom

Choir Aahs

FX 6 (goblins)

104

Drums

Melodic Tom

Choir Aahs

FX 6 (goblins)

3'57.7"
105.1,00
I'm just caught...

105

Drums

Melodic Tom

Distortion Guitar

Slap Bass 1

Choir Aahs

FX 6 (goblins)

106

Drums

Melodic Tom

Slap Bass 1

Choir Aahs

FX 6 (goblins)

107

Drums

Melodic Tom

Slap Bass 1

Choir Aahs

FX 6 (goblins)

108

Drums

Melodic Tom

Slap Bass 1

Choir Aahs

FX 6 (goblins)

109

Drums

Melodic Tom

Slap Bass 1

Choir Aahs

FX 6 (goblins)

110

Drums

Melodic Tom

Slap Bass 1

Choir Aahs

FX 6 (goblins)

111

Drums

Melodic Tom

Slap Bass 1

Choir Aahs

FX 6 (goblins)

112

Drums

Melodic Tom

Slap Bass 1

Choir Aahs

FX 6 (goblins)

4'15.9"
113.1,00
Every Day...

113

Drums

Melodic Tom

Distortion Guitar

Slap Bass 1

Choir Aahs

FX 6 (goblins)

114

Drums

Melodic Tom

Distortion Guitar

Slap Bass 1

Choir Aahs

115

Drums

Melodic Tom

Distortion Guitar

Slap Bass 1

Choir Aahs

116

Drums

Melodic Tom

Distortion Guitar

Slap Bass 1

Choir Aahs

117

Drums

Melodic Tom

Distortion Guitar

Slap Bass 1

Choir Aahs

118

Drums

Melodic Tom

Distortion Guitar

Slap Bass 1

Choir Aahs

119

Drums

Melodic Tom

Distortion Guitar

Slap Bass 1

Choir Aahs

120

Drums

Melodic Tom

Distortion Guitar

Slap Bass 1

Choir Aahs

4'34.2"
121.1,00
If she says...

121

Drums

Melodic Tom

Distortion Guitar

Slap Bass 1

Choir Aahs

122

Drums

Melodic Tom

Distortion Guitar

Slap Bass 1

Choir Aahs

123

Drums

Melodic Tom

Distortion Guitar

Slap Bass 1

Choir Aahs

124

Drums

Melodic Tom

Distortion Guitar

Slap Bass 1

Choir Aahs

125

Drums

Melodic Tom

Distortion Guitar

Slap Bass 1

Choir Aahs

126

Drums

Melodic Tom

Distortion Guitar

Slap Bass 1

Choir Aahs

127

Drums

Melodic Tom

Distortion Guitar

Slap Bass 1

Choir Aahs

128

Drums

Melodic Tom

Distortion Guitar

Slap Bass 1

Choir Aahs

4'52.5"
129.1,00
I am justified...

129

Drums

Melodic Tom

Distortion Guitar

Overdriven Guitar

Slap Bass 1

130

Drums

Melodic Tom

Distortion Guitar

Overdriven Guitar

Slap Bass 1

131

Drums

Melodic Tom

Distortion Guitar

Overdriven Guitar

Slap Bass 1

132

Drums

Melodic Tom

Distortion Guitar

Overdriven Guitar

Slap Bass 1

133

Drums

Melodic Tom

Distortion Guitar

Overdriven Guitar

Slap Bass 1

134

Drums

Melodic Tom

Distortion Guitar

Overdriven Guitar

Slap Bass 1

135

Drums

Melodic Tom

Distortion Guitar

Overdriven Guitar

Slap Bass 1

136

Drums

Melodic Tom

Slap Bass 1

5'10.8"
137.1,00
I am justified...

137

Drums

Melodic Tom

Distortion Guitar

Overdriven Guitar

Slap Bass 1

Pad 3 (polysynth)

138

Drums

Melodic Tom

Distortion Guitar

Overdriven Guitar

Slap Bass 1

Pad 3 (polysynth)

139

Drums

Melodic Tom

Distortion Guitar

Overdriven Guitar

Slap Bass 1

Pad 3 (polysynth)

140

Drums

Melodic Tom

Distortion Guitar

Overdriven Guitar

Slap Bass 1

Pad 3 (polysynth)

141

Drums

Melodic Tom

Distortion Guitar

Overdriven Guitar

Slap Bass 1

Pad 3 (polysynth)

142

Drums

Melodic Tom

Distortion Guitar

Overdriven Guitar

Slap Bass 1

Pad 3 (polysynth)

143

Drums

Melodic Tom

Distortion Guitar

Overdriven Guitar

Slap Bass 1

Pad 3 (polysynth)

144

Drums

Melodic Tom

Slap Bass 1

Pad 3 (polysynth)

Double bar line

146

Drums

Pad 3 (polysynth)

Double bar line

151

Reverse Cymbal

Pad 3 (polysynth)

Double bar line

Nine Inch Nails - Sanctified

Drums

♩ = 105,999954

3

5

7

9

11

13

15

17

19

V.S.

Drums

21

23

25

27

29

31

33

35

37

39

Drums

V.S.

Drums

61

63

65

67

69

71

73

75

77

79

81

83

85

87

89

91

93

95

97

99

Drums

101

103

105

107

109

111

113

115

117

119

Drums

121

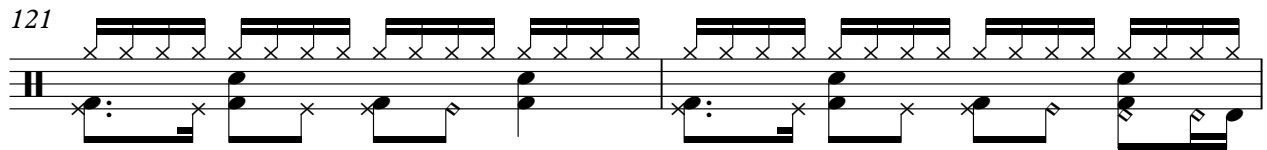

123

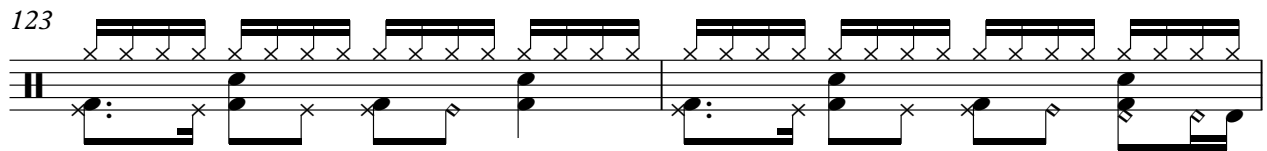

125

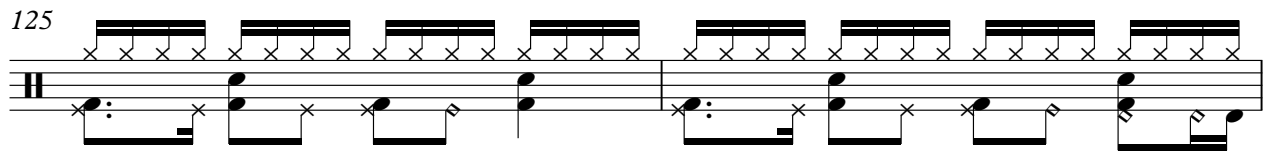

127

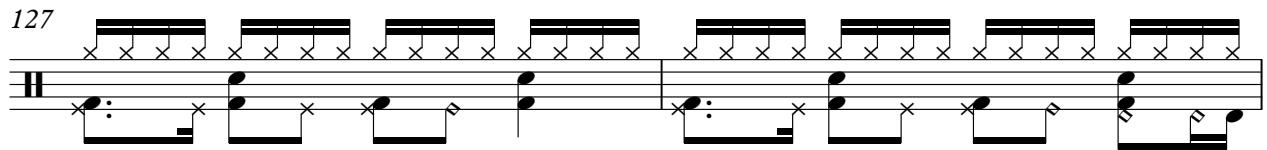

129

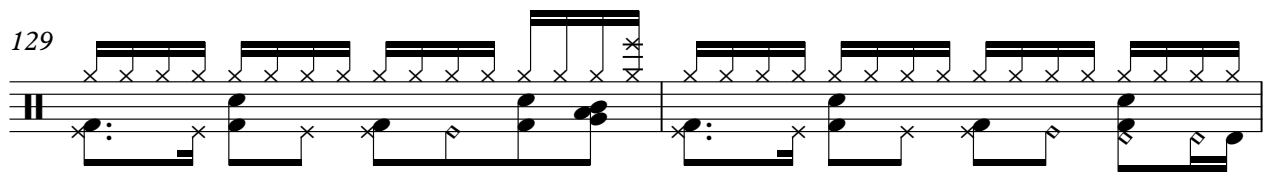

131

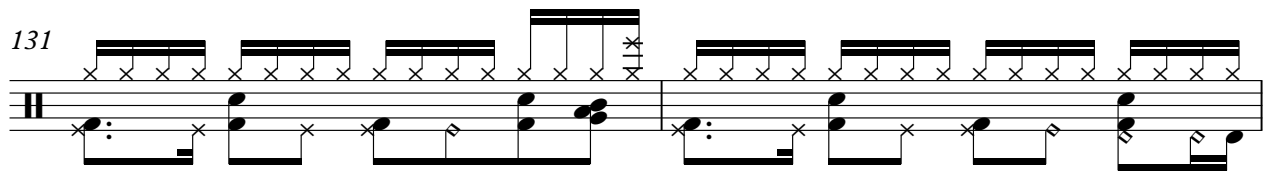

133

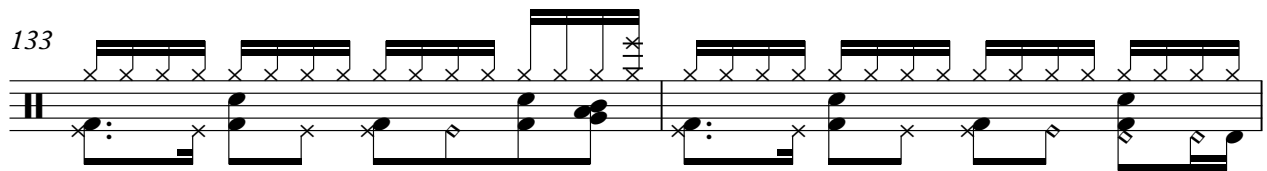

135

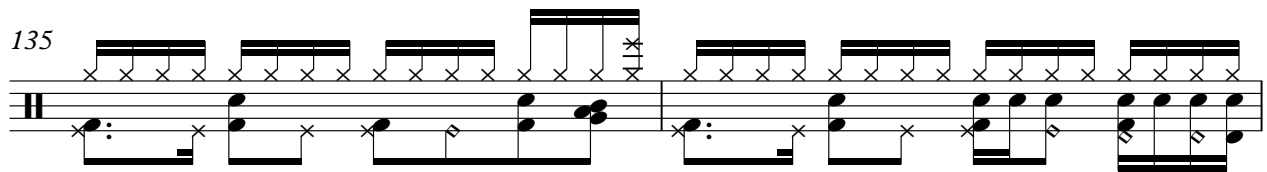

137

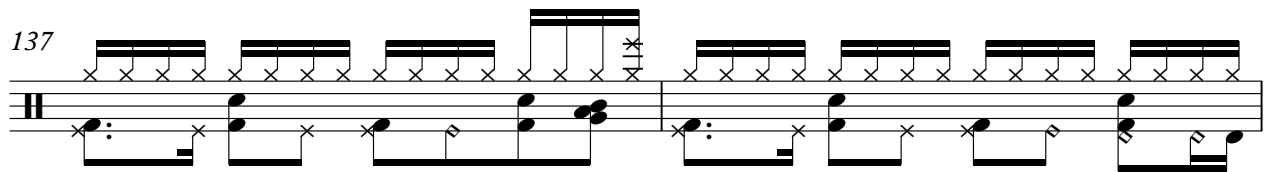

139

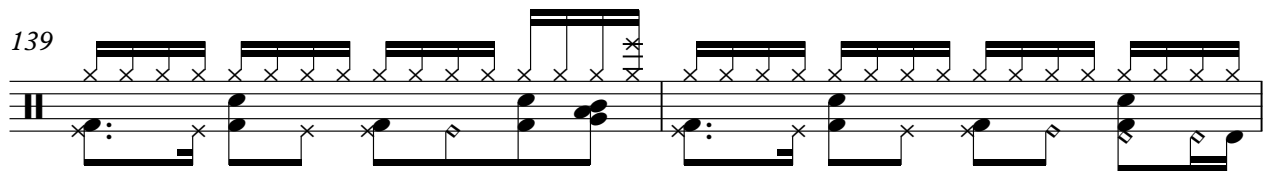

V.S.

8

141

Drums

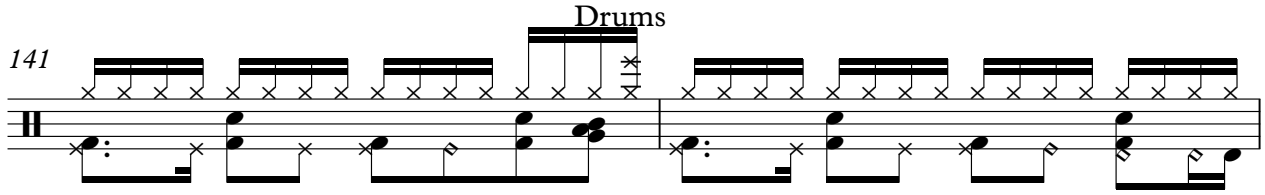

143

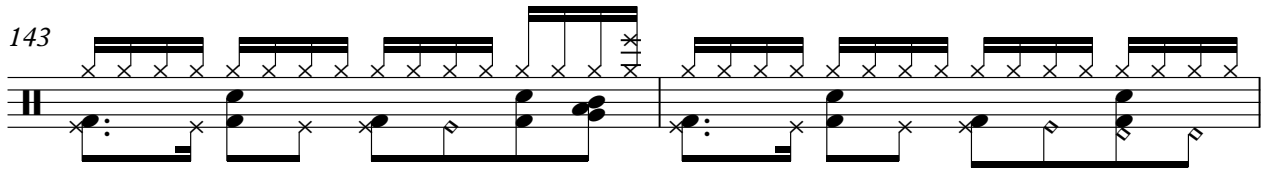

145

9

Nine Inch Nails - Sanctified

Melodic Tom

♩ = 105,999954

V.S.

V.S.

V.S.

101

103

105

107

109

111

113

115

117

119

121

123

125

127

129

131

133

135

137

139

V.S.

Distortion Guitar

Nine Inch Nails - Sanctified

♩ = 105,999954

32

35

38

42

7

56

15

74

77

80

85

18

8

113

115

117

119

122

125

128

135

141

Overdriven Guitar

Nine Inch Nails - Sanctified

♩ = 105,999954

40

47

32

86

42

134

2

140

14

Sitar

Nine Inch Nails - Sanctified

♩ = 105,999954

48

50

55

57

12

71

85

Sitar

Nine Inch Nails - Sanctified

♩ = 105,999954

49

6 6 6 6

51

6 6

4

56

6 6 6 6

13

70

6 6 6 6

71

6 6

85

Nine Inch Nails - Sanctified

Slap Bass 1

♩ = 105,999954

8

8

12

12

16

16

20

20

24

24

28

28

32

32

36

36

40

40

44

44

V.S.

48

52

56

60

64

68

72

76

80

84

88

16

107

111

115

119

123

127

131

135

139

V.S.

4

Slap Bass 1

143

12

Nine Inch Nails - Sanctified

Choir Aahs

♩ = 105,999954

8

17

26

35

10

52

61

70

79

8

90

93

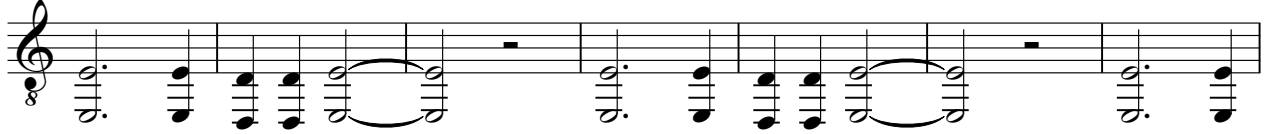

100

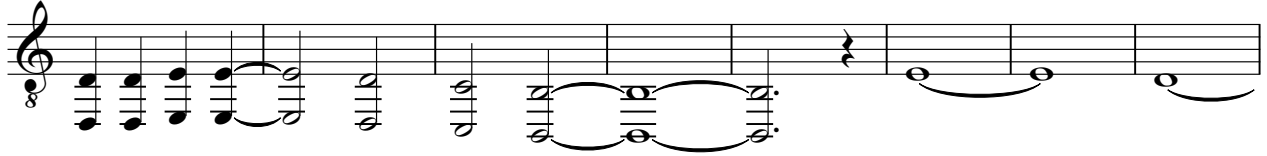

108

117

124

Reverse Cymbal

Nine Inch Nails - Sanctified

♩ = 105,999954

153

Pad 3 (polysynth)

Nine Inch Nails - Sanctified

♩ = 105,999954

136

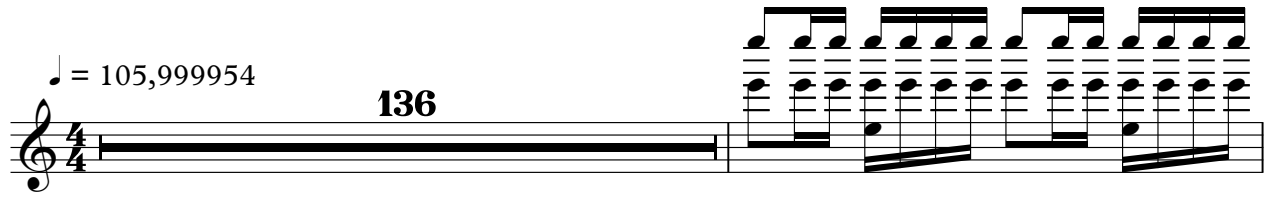

138

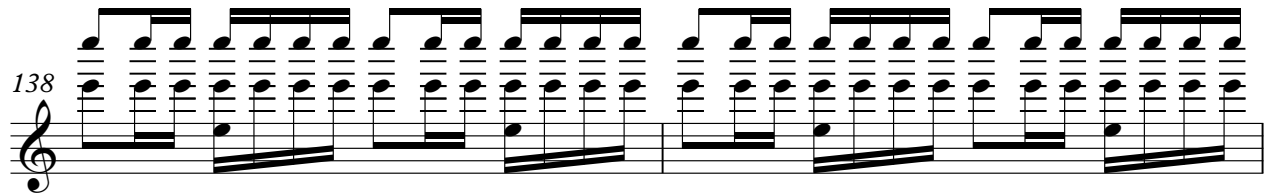

140

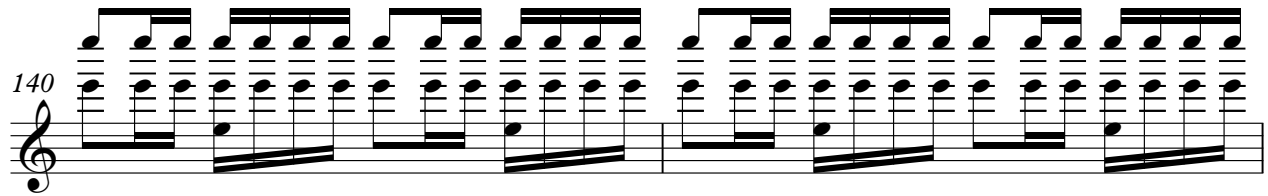

142

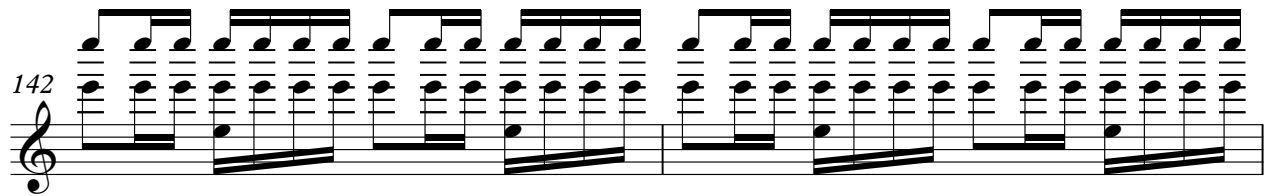

144

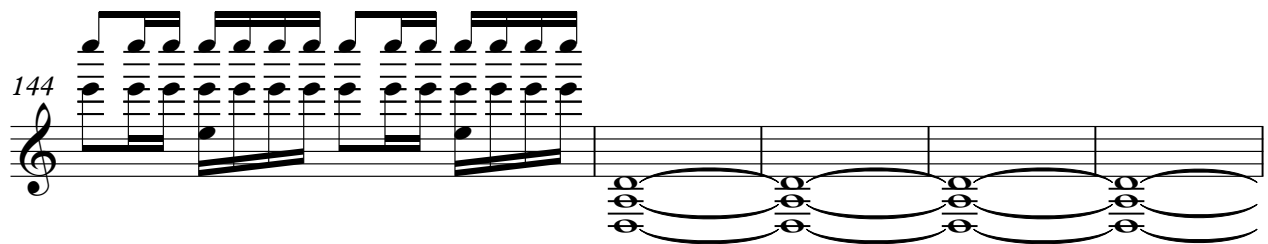

149

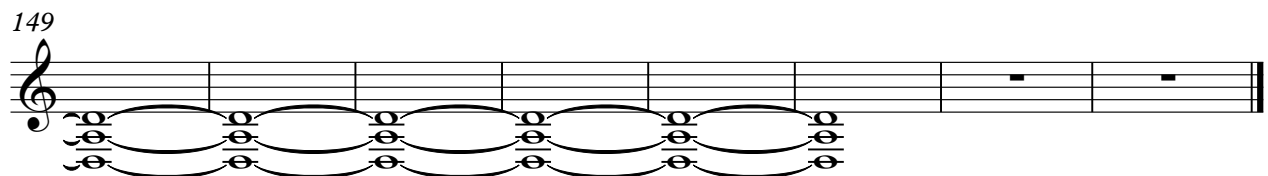

Nine Inch Nails - Sanctified

FX 6 (goblins)

♩ = 105,999954

89 2

96

104

110

44

Guitar Fret Noise

Nine Inch Nails - Sanctified

♩ = 105,999954
4/4

