

# Nine Inch Nails - Sin

'sin'

4

perc

'sin'

$\text{♩} = 128,000,000$

7

perc

'sin'

10

perc

'sin'

13

perc

'sin'

16

perc

'sin'

bass

18

perc

bass

20

perc

bass

22

perc

bass

24

perc

sine

bass

26

perc

sine

bass

28

perc

sine

bass

30

perc  
sine  
bass

32

perc  
sine  
bass

34

perc  
sine  
fing bass  
syn string  
bass

36

perc

bass

38

perc

bass

40

perc

bass

42

perc

sine

syn string

bass

44

perc

sine

syn string

bass

46

perc

sine

syn string

bass

48

perc  
sine  
syn string  
bass

50

perc  
sine  
syn string  
bass

52

perc  
syn string  
bass

54

perc

syn string

bass

56

perc

syn string

bass

58

perc

syn string

bass

60

perc

fing bass

62

perc

fing bass

64

perc

fing bass

66

perc

sine

fing bass

syn string

bass

68

perc

sine

syn string

bass

70

perc

sine

syn string

bass

72

perc  
sine  
syn string  
bass

74

perc  
sine  
syn string  
bass

76

perc  
syn string  
bass

78

perc

syn string

bass

80

perc

syn string

bass

82

perc

sine

syn string

bass

84

perc

'sin'

sine

86

perc

'sin'

sine

88

perc

sine

90

perc

sine

syn string

92

perc

sine

syn string

94

perc

sine

syn string

8

96

perc

sine

syn string

98

perc

sine

syn string

bass

100

perc

syn string

bass

102

perc

syn string

bass

104

perc

syn string

bass

106

perc

syn string

bass

108

perc

syn string

bass

110

perc

syn string

bass

112

perc

syn string

bass

114

perc

sine

syn string

bass

116

perc

sine

syn string

bass

118

perc

sine

syn string

bass

120

perc

sine

syn string

bass

122

perc

sine

syn string

bass

124

perc

syn string

bass

126

perc

syn string

bass

128

perc

syn string

bass

130

perc

fing bass

syn string

bass

132

perc

fing bass

syn string

bass

134

perc  
fing bass  
syn string  
bass

136

perc  
fing bass  
syn string  
bass

138

perc  
'sin'  
fing bass  
syn string  
bass

141

'sin'

# Nine Inch Nails - Sin

perc

♩ = 128,000000

**4**

10

16

19

21

23

25

27

29

31

V.S.

53

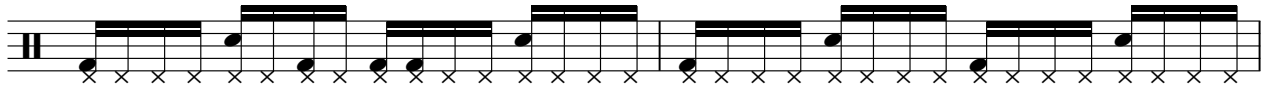

55

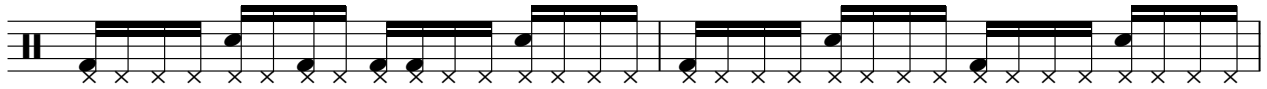

57

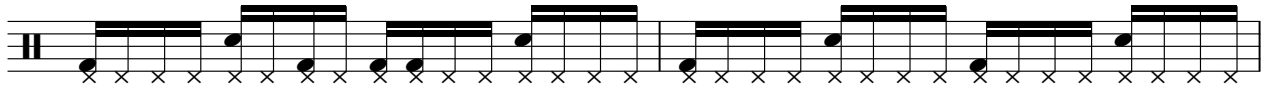

59

61

63

65

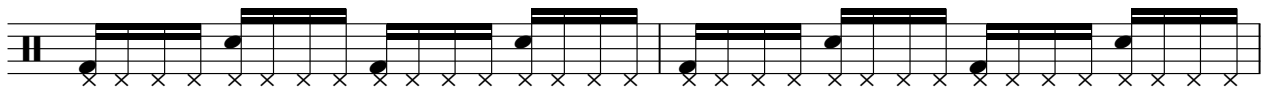

67

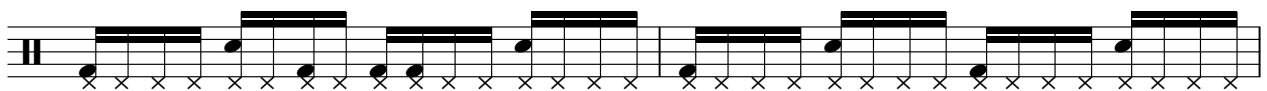

69

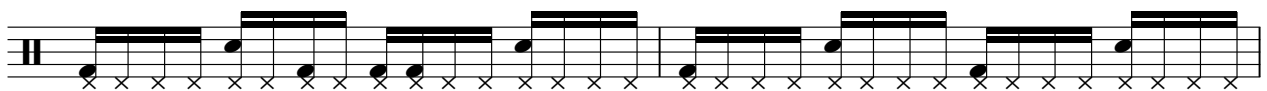

71

V.S.

4

perc

73

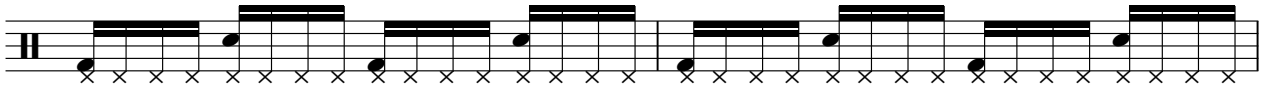

75

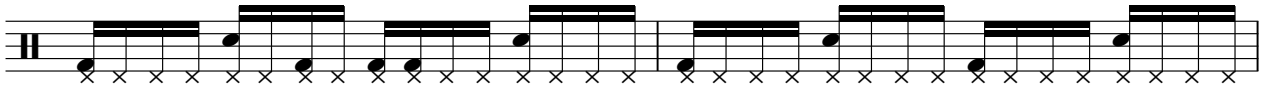

77

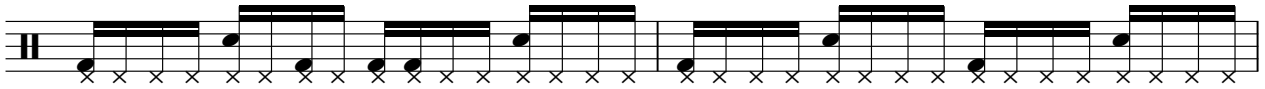

79

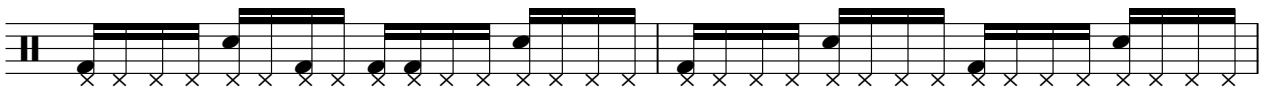

81

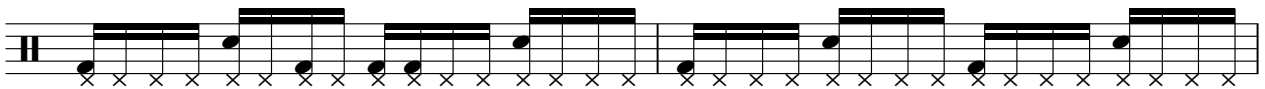

83

85

87

89

91

93

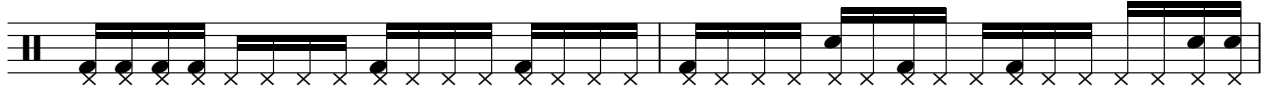

95

97

99

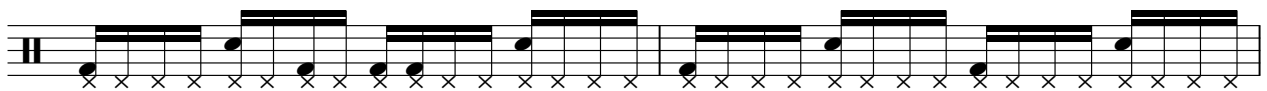

101

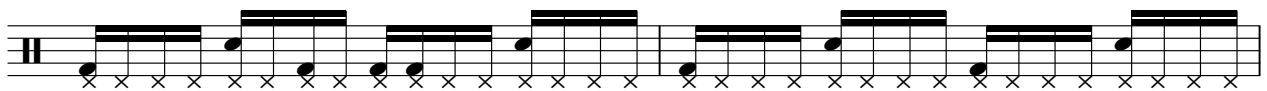

103

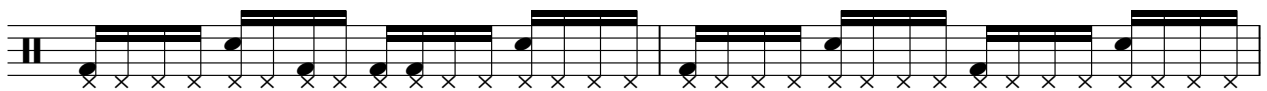

105

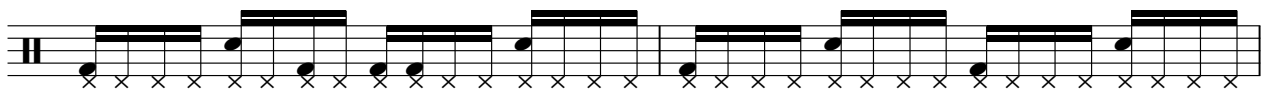

107

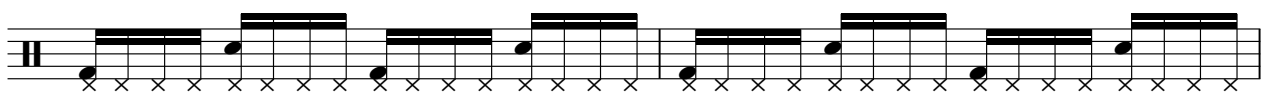

109

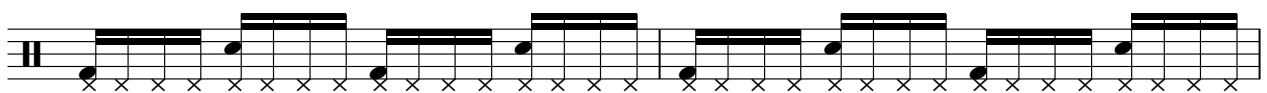

111

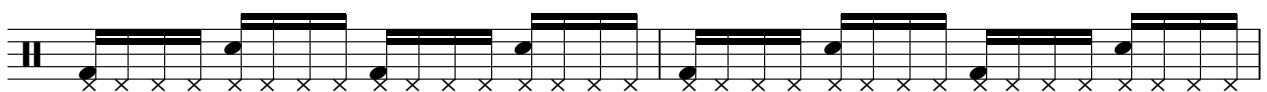

V.S.

113

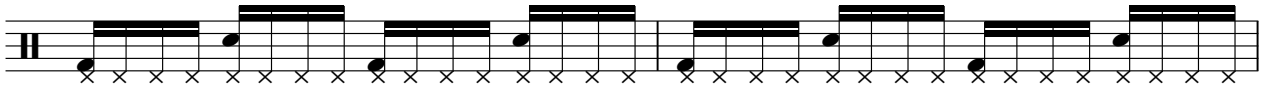

115

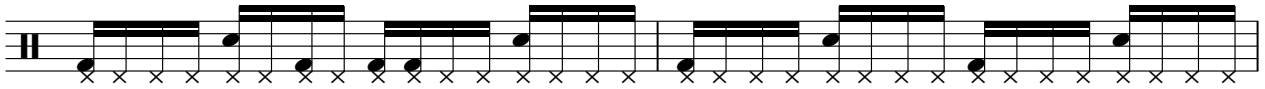

117

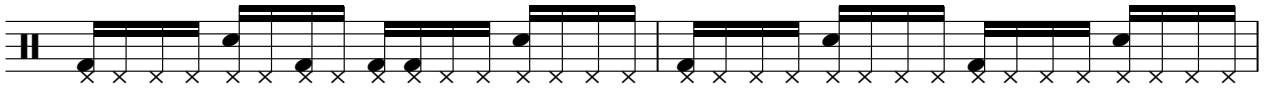

119

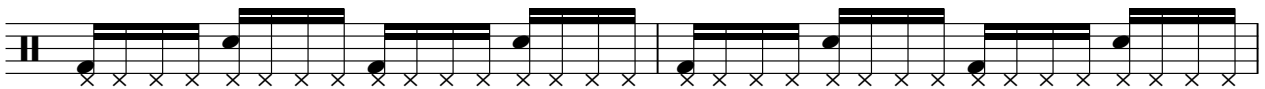

121

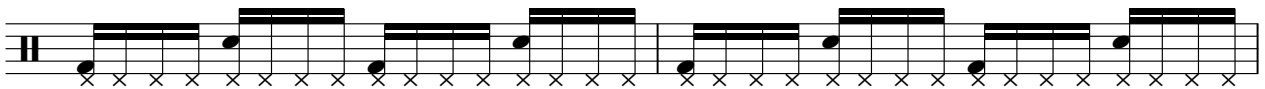

123

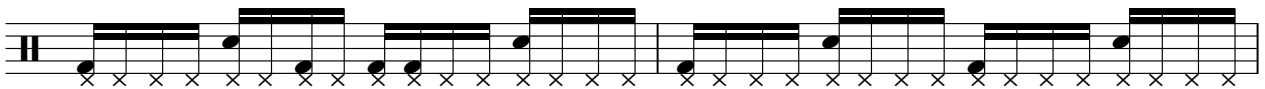

125

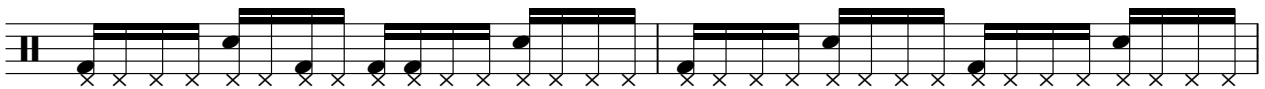

127

129

131

133

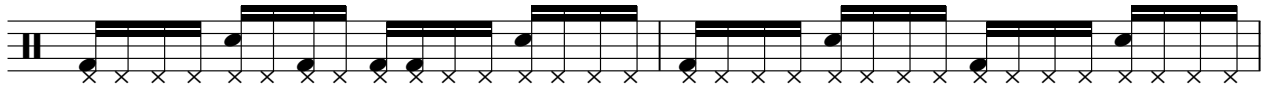

135

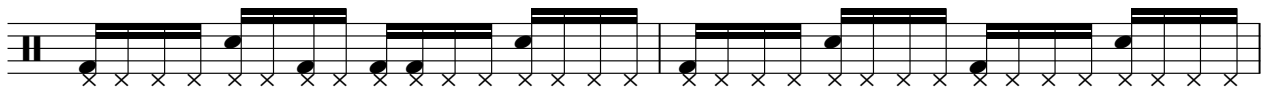

137

# Nine Inch Nails - Sin

'sin'

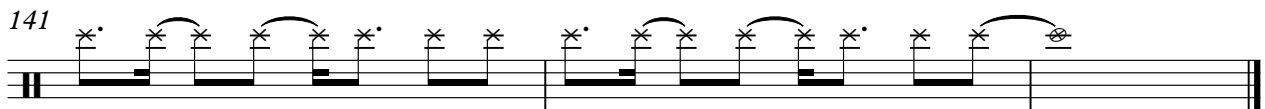
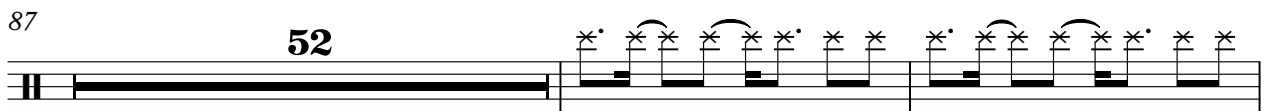
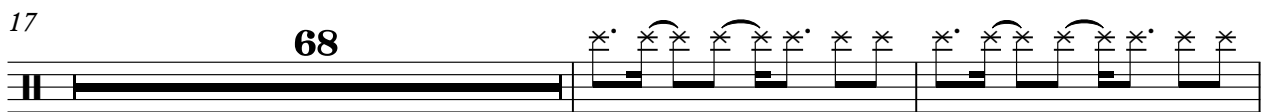
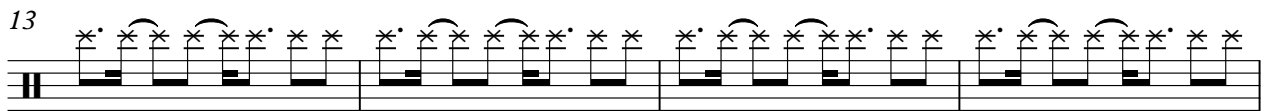
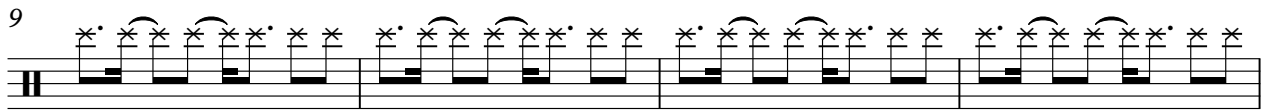
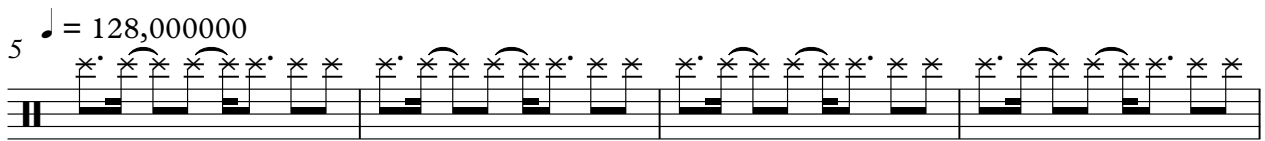
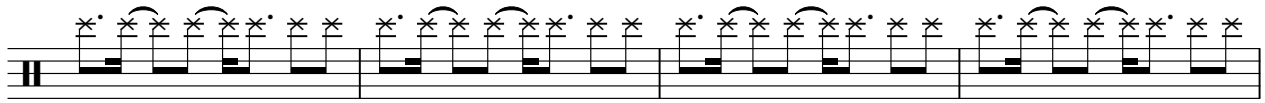

Nine Inch Nails - Sin

sine

$\text{♩} = 128,000000$

4 20

26

28

30

32 8

43

45

47

49

50 16

94

96

98

115

117

119

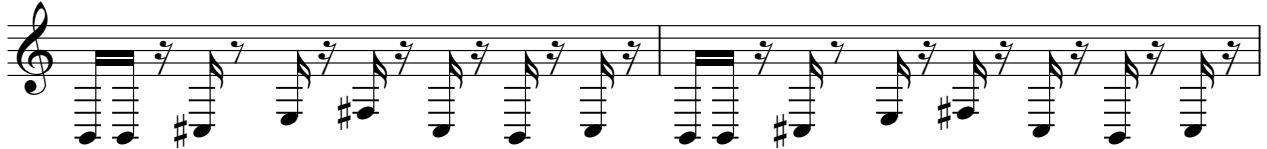

121

122

fing bass

# Nine Inch Nails - Sin

$\text{♩} = 128,000,000$

**4** **29** **25**

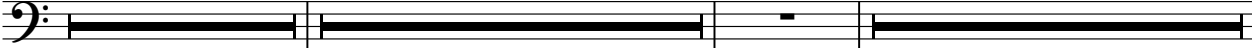

60

64

67 **64**

133

136 **5**

# Nine Inch Nails - Sin

syn string

♩ = 128,000000

4 29 8

45

54

69

77

8

91

100

109

118

127

134

# Nine Inch Nails - Sin

bass

$\text{♩} = 128,000000$

**4** **12**

18

20

22

24

26

28

30

32

35

37

39

41

43

45

47

49

51

53

55

57

67

69

71

73

75

77

79

81

119

121

123

125

127

129

131

133

135

137

6

bass

139
