

Iron Maiden - Power Slave

♩ = 134,000061
Drums

Clean Guitar

Guitar 1

Guitar 2

Bass

Vocals

Vocal Harmony 1

♩ = 134,000061
Vocal Harmony 2

4

Drums

Guitar 1

Guitar 2

Bass

Vocals

7

Drums

Guitar 1

Guitar 2

Bass

Vocals

10

Drums

Guitar 1

Guitar 2

Bass

Vocals

13

Drums

Guitar 1

Guitar 2

Bass

Vocals

16

Drums

Guitar 1

Guitar 2

Bass

Vocals

Vocal Harmony 1

19

Drums

Guitar 1

Guitar 2

Bass

Vocals

Vocal Harmony 1

22

Drums

Guitar 1

Guitar 2

Bass

26

Drums

Guitar 1

Guitar 2

Bass

30

Drums

Guitar 1

Guitar 2

Bass

Vocals

Vocal Harmony 1

Vocal Harmony 2

33

Drums

Guitar 1

Guitar 2

Bass

Vocals

Vocal Harmony 1

Vocal Harmony 2

36

Drums

Guitar 1

Guitar 2

Bass

Vocals

Vocal Harmony 1

Vocal Harmony 2

39

Drums

Guitar 1

Guitar 2

Bass

Vocals

Vocal Harmony 1

Vocal Harmony 2

42

Drums

Guitar 1

Guitar 2

Bass

Vocals

Vocal Harmony 1

Vocal Harmony 2

45

Drums

Guitar 1

Guitar 2

Bass

Vocals

48

Drums

Guitar 1

Guitar 2

Bass

Vocals

51

Drums

Guitar 1

Guitar 2

Bass

Vocals

54

Drums

Guitar 1

Guitar 2

Bass

Vocals

57

Drums

Guitar 1

Guitar 2

Bass

Vocals

60

Drums

Guitar 1

Guitar 2

Bass

Vocals

Vocal Harmony 1

63

Drums

Guitar 1

Guitar 2

Bass

Vocals

Vocal Harmony 1

66

Drums

Guitar 1

Guitar 2

Bass

70

Drums

Guitar 1

Guitar 2

Bass

74

Drums

Guitar 1

Guitar 2

Bass

Vocals

Vocal Harmony 1

Vocal Harmony 2

77

Drums

Guitar 1

Guitar 2

Bass

Vocals

Vocal Harmony 1

Vocal Harmony 2

80

Drums

Guitar 1

Guitar 2

Bass

Vocals

Vocal Harmony 1

Vocal Harmony 2

83

Drums

Guitar 1

Guitar 2

Bass

Vocals

Vocal Harmony 1

Vocal Harmony 2

86

Drums

Guitar 1

Guitar 2

Bass

Vocals

Vocal Harmony 1

Vocal Harmony 2

89

Drums

Guitar 1

Guitar 2

Bass

Vocals

92

Drums

Clean Guitar

Bass

96

Drums

Clean Guitar

Guitar 1

Bass

99

Drums

Clean Guitar

Guitar 1

Bass

102

Drums

Clean Guitar

Guitar 1

Bass

105

Drums

Clean Guitar

Guitar 1

Bass

108

Drums

Clean Guitar

Guitar 1

Bass

111

114

117

120

Drums

Clean Guitar

Guitar 1

Guitar 2

Bass

3

123

$\text{♩} = 175,000076$

Drums

Guitar 1

Guitar 2

Bass

126

Drums

Guitar 1

Guitar 2

Bass

129

Drums

Guitar 1

Guitar 2

Bass

132

Drums

Guitar 1

Guitar 2

Bass

134

Drums

Guitar 1

Guitar 2

Bass

136

Drums

Guitar 1

Guitar 2

Bass

138

Drums

Guitar 1

Guitar 2

Bass

142

Drums

Guitar 1

Guitar 2

Bass

146

Drums

Guitar 1

Guitar 2

Bass

150

Drums

Guitar 1

Guitar 2

Bass

154

Drums

Guitar 1

Guitar 2

Bass

157

Drums

Guitar 1

Guitar 2

Bass

3

160

Drums

Guitar 1

Guitar 2

Bass

6 6 6 6

161

Drums

Guitar 1

Guitar 2

Bass

6 6 6 6

3

163

Drums

Guitar 1

Guitar 2

Bass

166

Drums

Guitar 1

Guitar 2

Bass

169

Drums

Guitar 1

Guitar 2

Bass

172

Drums

Guitar 1

Guitar 2

Bass

175

Drums

Guitar 1

Guitar 2

Bass

178

$\text{♩} = 134,000061$

Drums

Guitar 1

Guitar 2

Bass

181

Drums

Guitar 1

Guitar 2

Bass

Vocals

184

Drums

Guitar 1

Guitar 2

Bass

Vocals

187

Drums

Guitar 1

Guitar 2

Bass

Vocals

190

Drums

Guitar 1

Guitar 2

Bass

Vocals

193

Drums

Guitar 1

Guitar 2

Bass

Vocals

196

Drums

Guitar 1

Guitar 2

Bass

Vocals

199

Drums

Guitar 1

Guitar 2

Bass

203

Drums

Guitar 1

Guitar 2

Bass

207

Drums

Guitar 1

Guitar 2

Bass

Vocals

Vocal Harmony 1

Vocal Harmony 2

210

Drums

Guitar 1

Guitar 2

Bass

Vocals

Vocal Harmony 1

Vocal Harmony 2

213

Drums

Guitar 1

Guitar 2

Bass

Vocals

Vocal Harmony 1

Vocal Harmony 2

216

Drums

Guitar 1

Guitar 2

Bass

Vocals

Vocal Harmony 1

Vocal Harmony 2

219

Drums

Guitar 1

Guitar 2

Bass

Vocals

Vocal Harmony 1

Vocal Harmony 2

222

Drums

Guitar 1

Guitar 2

Bass

Vocals

226 ♩ = 67,000031

Drums

Guitar 1

Guitar 2

Bass

Vocals

227 $\text{♩} = 100,000000 \text{ } \text{♩} = 100,000000$

Drums

Guitar 1

Guitar 2

Bass

Vocals

229

Drums

Guitar 1

Guitar 2

Bass

230

Drums

Guitar 1

Guitar 2

Bass

231 33

Drums

Guitar 1

Guitar 2

Bass

232

Drums

Guitar 1

Guitar 2

Bass

233

Drums

Guitar 1

Guitar 2

Bass

Iron Maiden - Power Slave

Drums

♩ = 134,000061
Drums

Copyright © 1996 by NoteWorthy ArtWare, Inc.
All Rights Reserved

V.S.

40

44

48

52

56

60

63

66

71

76

Drums

80

80 84

84

84 88

88

88 93

93

93 98

98

98 103

103

103 107

107

107 111

111

111 116

116

116 121

121

121

♩ = 175,000076

V.S.

Drums

125

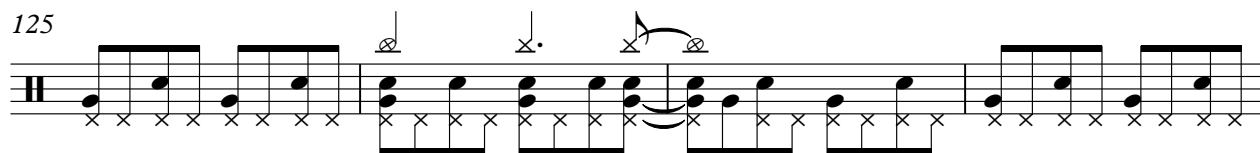

129

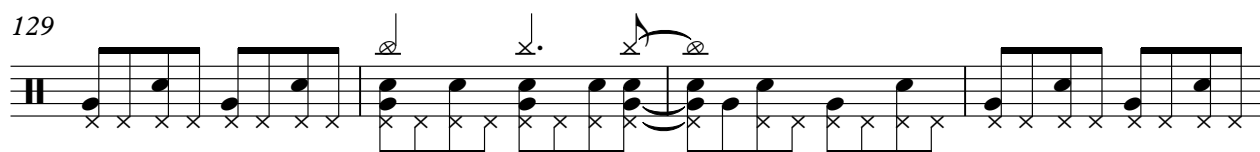

133

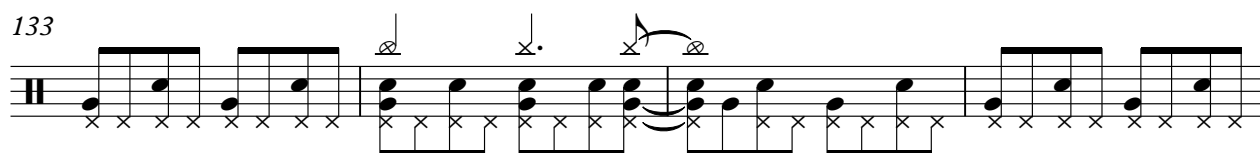

137

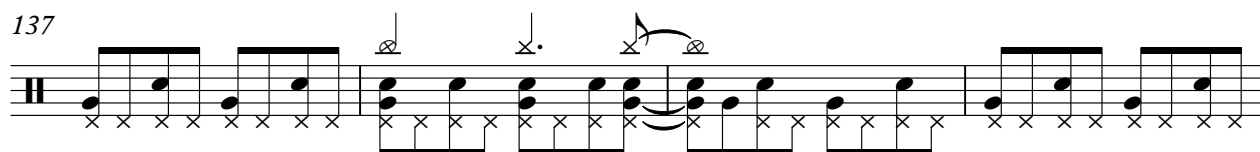

141

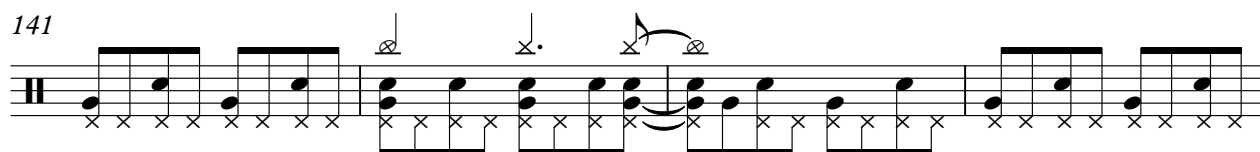

145

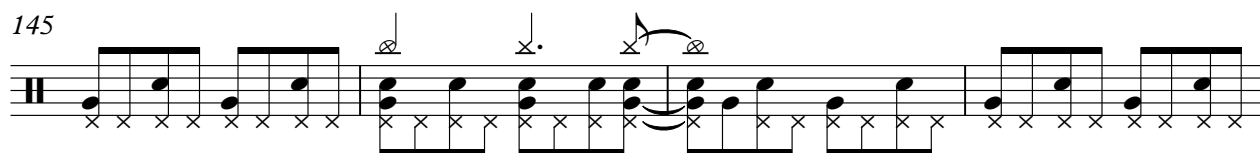

149

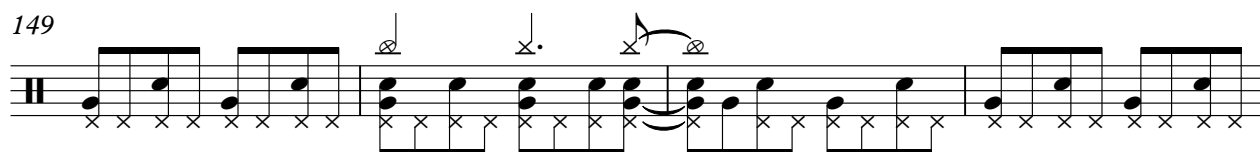

153

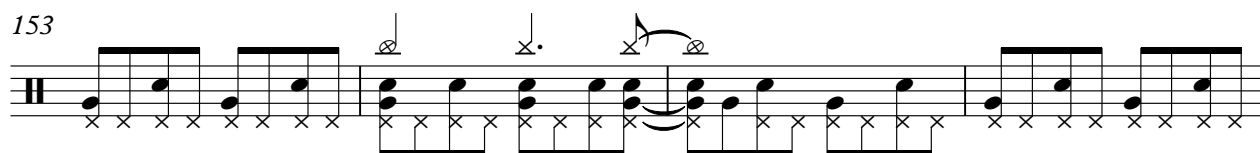

157

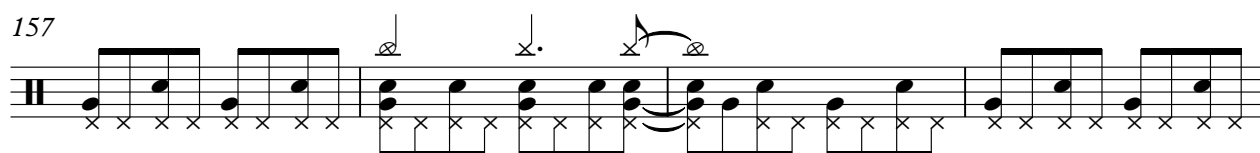

161

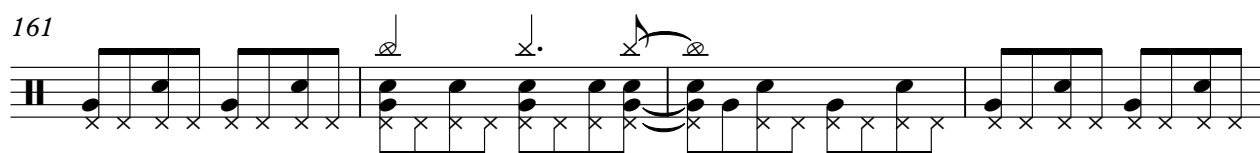

165

169

173

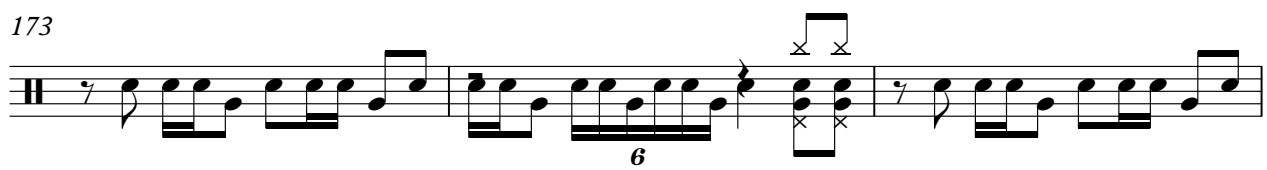

176

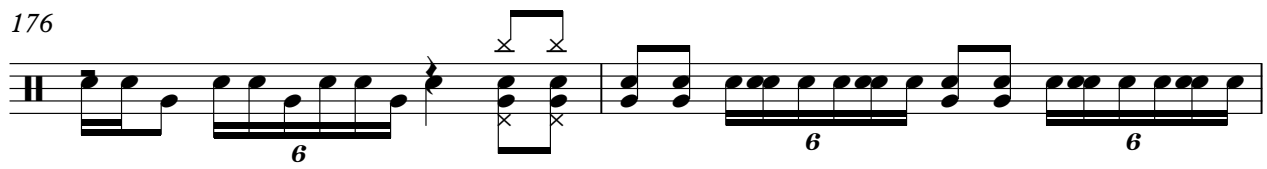

178

♩ = 134,000061

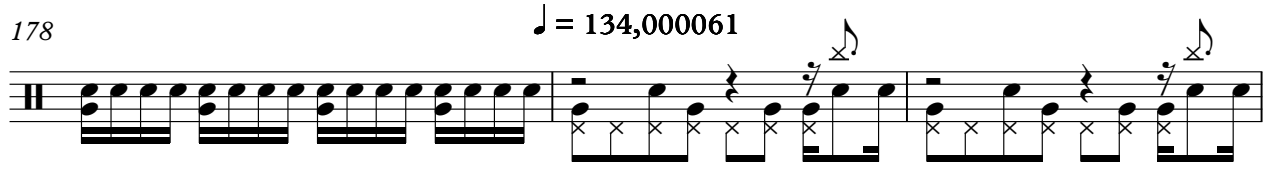

181

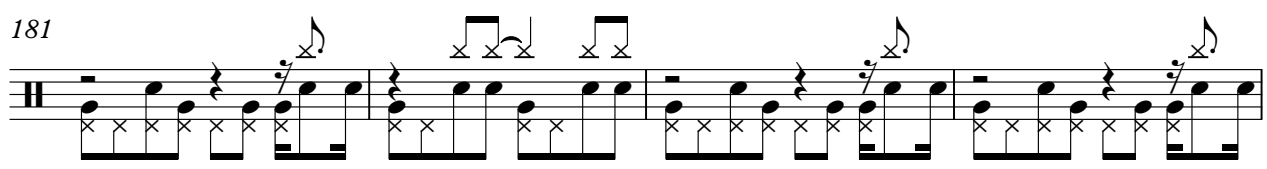

185

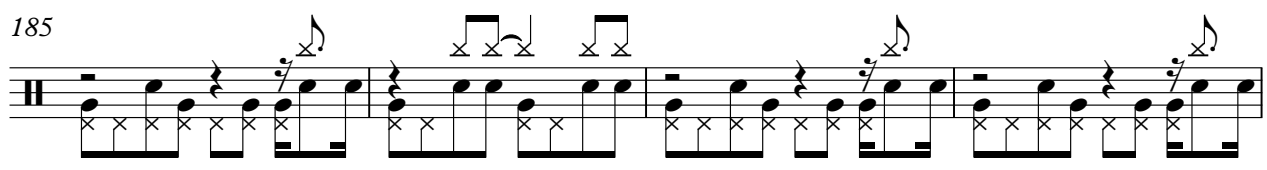

189

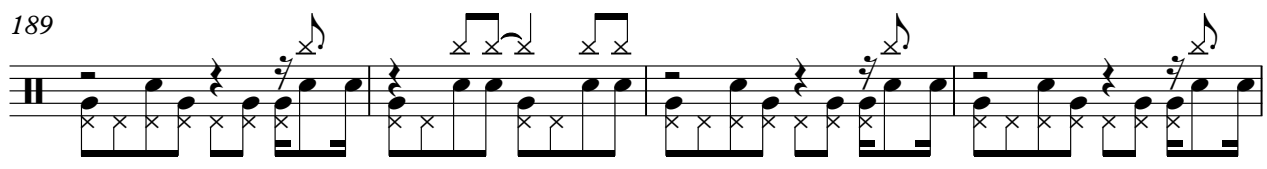

193

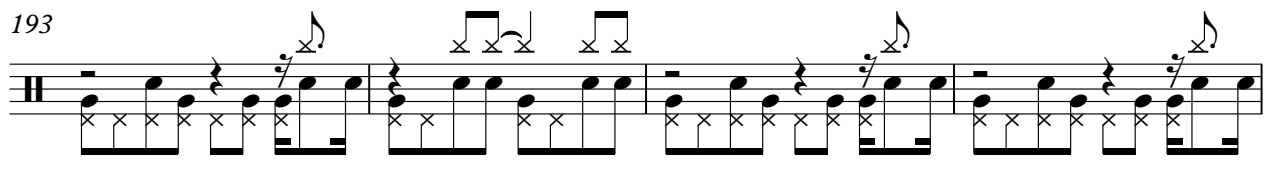

197

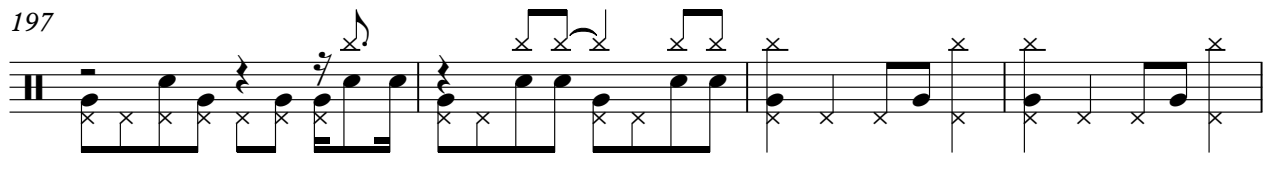

V.S.

201

206

210

214

218

222

226

$\text{♩} = 67,000031$ $\text{♩} = 100,000000,000000$

229

231

232

Drums

233

Iron Maiden - Power Slave

Clean Guitar

♩ = 134,000061
Clean Guitar

21 41 2

66 26

95

99

103

107

111

115

119

122 2 55 28

♩ = 175,000076

♩ = 134,000061

Copyright © 1996 by NoteWorthy ArtWare, Inc.
All Rights Reserved

2

Clean Guitar
♩ = 67,000031

♩ = 100,0000,000000

207

19

7

Iron Maiden - Power Slave

Guitar 1

♩ = 134,000061

Guitar 1

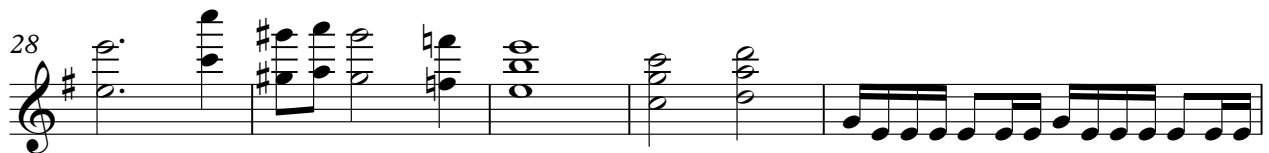
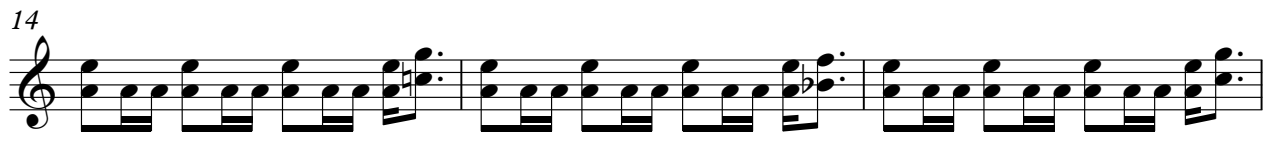

Copyright © 1996 by NoteWorthy ArtWare, Inc.
All Rights Reserved

V.S.

37

41

45

48

51

54

57

60

63

66

72

77

81

85

89

97

102

106

110

114

4

117

Guitar 1

120

123

127

129

132

134

136

140

145

$\text{♩} = 175,000076$

150

155

159

163

167

172

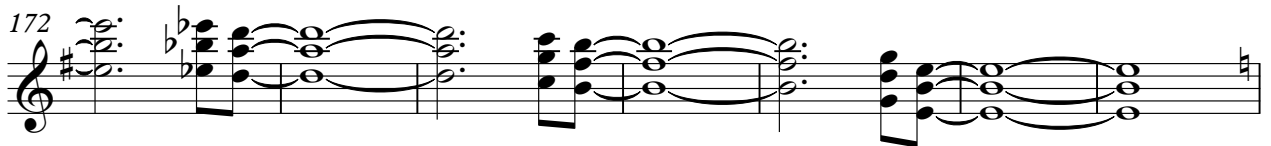

179 ♩ = 134,000061

182

185

188

V.S.

191

194

197

201

207

212

216

220

225

227

229 Guitar 1 7

231

74

79

83

87

91

30

124

$\text{♩} = 175,000076$

128

132

136

141

V.S.

146

151

156

159

161

164

167

171

177

$\text{♩} = 134,000061$

181

184

187

190

193

196

200

207

212

216

220

V.S.

6

♩ = 67,000031

Guitar 2

225

♩ = 100,000000 ♩ = 100,000000

227

229

Iron Maiden - Power Slave

Bass

♩ = 134,000061
Bass

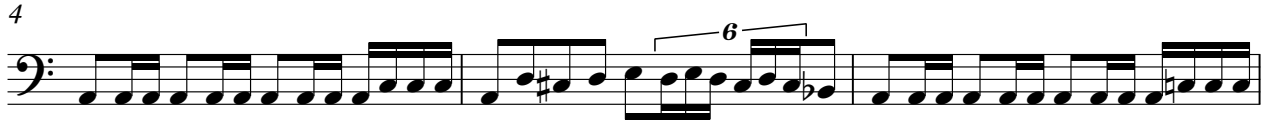

Copyright © 1996 by NoteWorthy ArtWare, Inc.
All Rights Reserved

V.S.

33

36

39

42

45

48

51

54

57

60

63

66

70

74

77

80

83

86

89

94

V.S.

145

149

153

157

161

165

169

176

♩ = 134,000061

181

184

V.S.

187

190

193

196

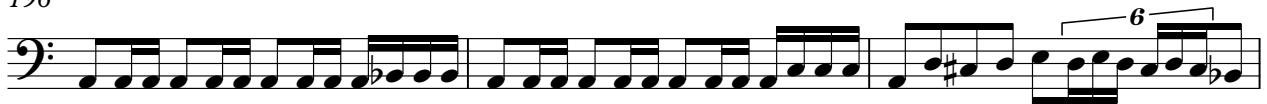

199

203

207

210

213

216

219

222

226 ♩ = 67,000031

♩ = 100,000000,000000

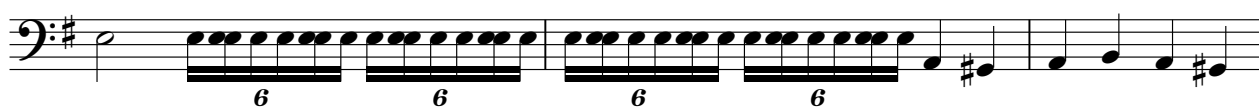

229

230

231

232

233

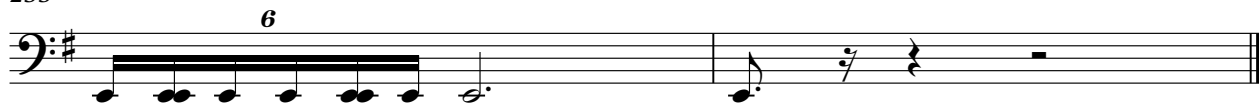

Iron Maiden - Power Slave

Vocals

♩ = 134,000061
Vocals

5

10

15

20

32

37

42

50

55

59

Copyright © 1996 by NoteWorthy ArtWare, Inc.
All Rights Reserved

62

66

78

83

88

179

187

192

196

207

212

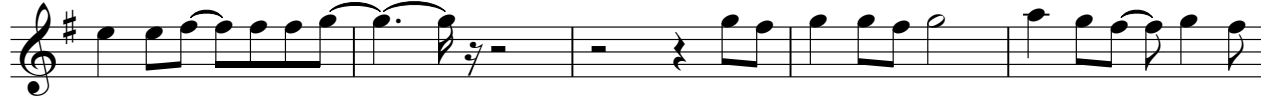

217

222

226

Iron Maiden - Power Slave

Vocal Harmony 1

♩ = 134,000061
Vocal Harmony 1

17 2

22 8

35

42 17

63 2 8

77

84

89 35 55

♩ = 175,000076

179 28

212

♩ = 134,000061

Copyright © 1996 by NoteWorthy ArtWare, Inc.
All Rights Reserved

Iron Maiden - Power Slave

Vocal Harmony 2

♩ = 134,000061
Vocal Harmony 2

21 8

33

40 18

63 2 8

77

84

89 35 55 ♩ = 175,000076

179 28

212

Copyright © 1996 by NoteWorthy ArtWare, Inc.
All Rights Reserved

2

Vocal Harmony 2

219

222
