

Nine Inch Nails - Terrible Lie (Remix)

♩ = 250,000000

Synth Voice

Polysynth

Warm Pad

5

Synth Voice

Polysynth

Warm Pad

9

Hammond Organ

Polysynth

Warm Pad

13

Hammond Organ

Polysynth

Warm Pad

17

Drums

Hammond Organ

Polysynth

Warm Pad

21

Drums

Hammond Organ

Polysynth

Warm Pad

25

Drums

Taiko Drums

Hammond Organ

Polysynth

Warm Pad

29

Timpani

Drums

Taiko Drums

Hammond Organ

Voice Lead

Polysynth

Warm Pad

33

Timpani

Drums

Taiko Drums

Hammond Organ

Synth Voice

Voice Lead

Polysynth

Warm Pad

Choir Pad

37

Timpani

Drums

Taiko Drums

Hammond Organ

Synth Voice

Voice Lead

Polysynth

Warm Pad

41

Timpani

Drums

Taiko Drums

Hammond Organ

Synth Voice

Voice Lead

Polysynth

Warm Pad

Choir Pad

45

Timpani

Drums

Taiko Drums

Hammond Organ

Synth Voice

Voice Lead

Polysynth

Warm Pad

49

Timpani

Drums

Taiko Drums

Hammond Organ

Synth Voice

Voice Lead

Polysynth

Warm Pad

Choir Pad

53

Drums

Taiko Drums

Synth Voice

Polysynth

Warm Pad

Choir Pad

57

Timpani

Drums

Taiko Drums

Hammond Organ

Synth Voice

Voice Lead

Polysynth

Warm Pad

Choir Pad

61

Timpani

Drums

Taiko Drums

Hammond Organ

Synth Voice

Voice Lead

Polysynth

Warm Pad

Choir Pad

65

Timpani

Drums

Taiko Drums

Hammond Organ

Synth Voice

Voice Lead

Polysynth

Warm Pad

Choir Pad

69

Drums

Taiko Drums

73

Timpani

Drums

Taiko Drums

Hammond Organ

Warm Pad

77

Timpani

Taiko Drums

Hammond Organ

Warm Pad

81

Timpani

Taiko Drums

Hammond Organ

Warm Pad

85

Timpani

Taiko Drums

Hammond Organ

Warm Pad

89

Timpani

Drums

Taiko Drums

Hammond Organ

Polysynth

Warm Pad

93

Timpani

Drums

Taiko Drums

Hammond Organ

Polysynth

Warm Pad

97

Timpani

Drums

Taiko Drums

Hammond Organ

Polysynth

Warm Pad

101

Timpani

Drums

Taiko Drums

Hammond Organ

Polysynth

Warm Pad

105

Timpani

Drums

Taiko Drums

Hammond Organ

Polysynth

Warm Pad

112

Synth Voice

Polysynth

Warm Pad

118

Synth Voice

Polysynth

Warm Pad

122

Hammond Organ

Synth Voice

Polysynth

Warm Pad

126

Hammond Organ

Polysynth

Warm Pad

Timpani

Nine Inch Nails - Terrible Lie (Remix)

♩ = 250,000000

31 6

41 6 7

57 3

65 9

79

87

95

102 26

Nine Inch Nails - Terrible Lie (Remix)

Drums

♩ = 250,000000

16

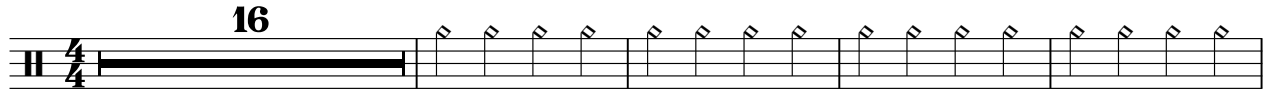

21

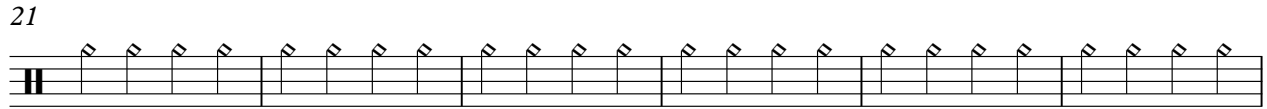

27

32

37

42

47

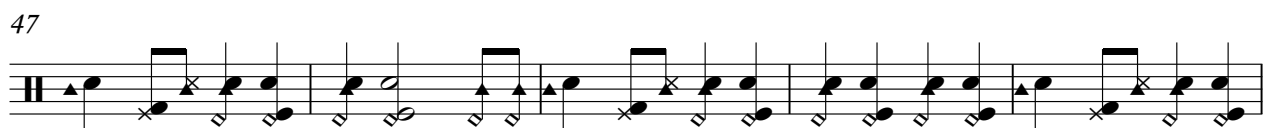

52

57

61

2

Drums

67

72

92

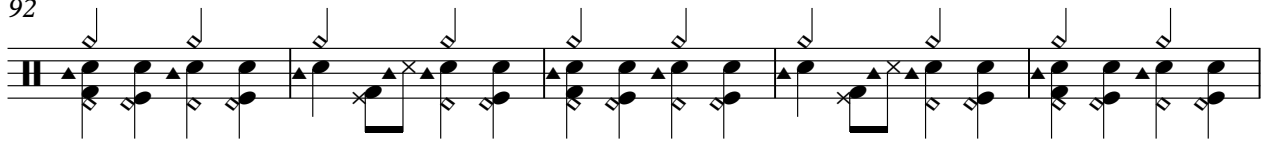

97

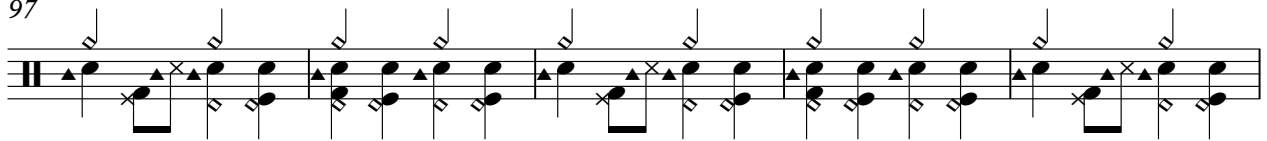

102

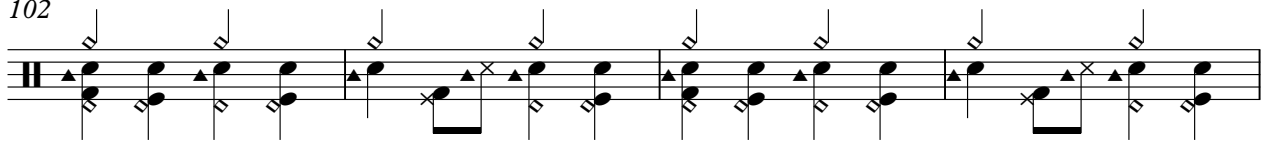

106

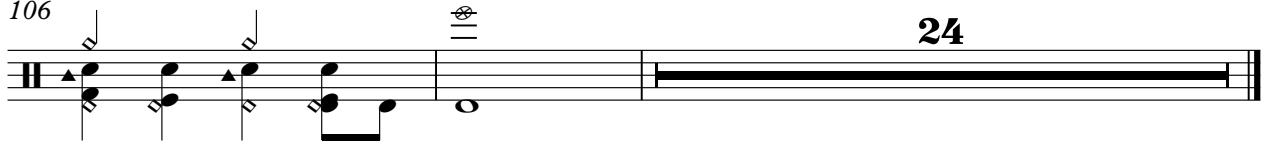

Nine Inch Nails - Terrible Lie (Remix)

Taiko Drums

♩ = 250,000000

24

27

31

35

39

43

47

51

55

59

V.S.

Taiko Drums

104 Taiko Drums 3

106 25

Nine Inch Nails - Terrible Lie (Remix)

Hammond Organ

♩ = 250,000000

8

16

25

33

48

61

2

Hammond Organ

75

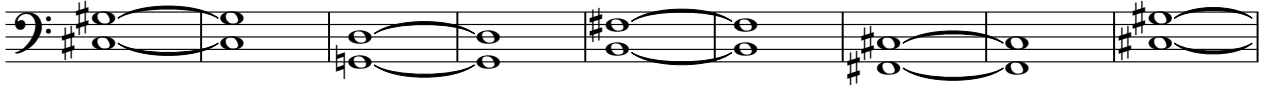

84

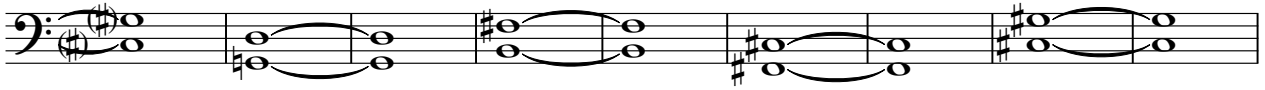

93

102

124

Nine Inch Nails - Terrible Lie (Remix)

Synth Voice

♩ = 250,000000

9 24

39

47

56

65 49

118 9

Nine Inch Nails - Terrible Lie (Remix)

Voice Lead

♩ = 250,000000

31

5

♩ = 250,000000

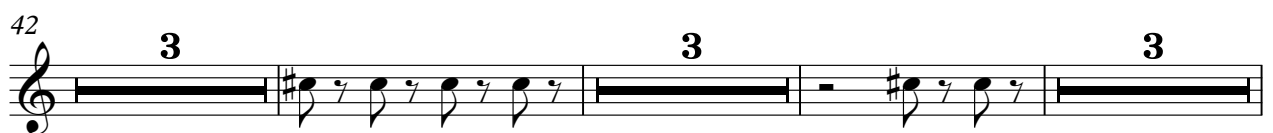

♩ = 250,000000

10

18

26

34

45

53

61

Warm Pad

75

83

91

99

107

121

126

Nine Inch Nails - Terrible Lie (Remix)

Choir Pad

♩ = 250,000000

32 7 7

49

2

57

3

64

66