

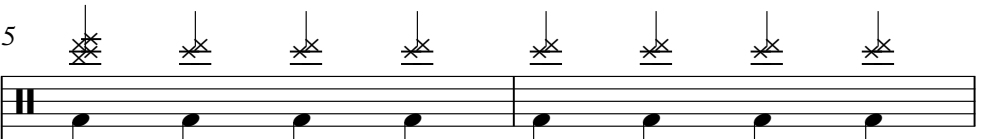

# Nine Inch Nails - That's What I Get (Remix)

$\text{♩} = 110,000107$

Orchestra Hit  Musical notation for Orchestra Hit, measure 1. Treble clef, 4/4 time signature. The melody consists of eighth notes: G4, A4, B4, C5, B4, A4, G4, F4, E4, D4, C4.

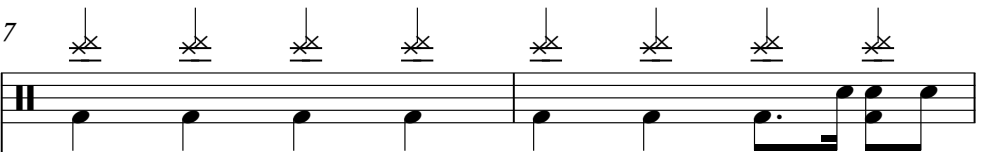
Orchestra Hit  Musical notation for Orchestra Hit, measure 2. Treble clef, 4/4 time signature. The melody consists of eighth notes: G4, A4, B4, C5, B4, A4, G4, F4, E4, D4, C4. A triplet of eighth notes (G4, A4, B4) is marked with a '3' above it. A double bar line is present after the second measure.

Drums  Musical notation for Drums, measure 3. Drum set notation with eighth notes on the snare and bass drum. Above the staff are eight 'x' marks with stems pointing down, indicating cymbal hits.  
Orchestra Hit  Musical notation for Orchestra Hit, measure 3. Treble clef, 4/4 time signature. The melody consists of eighth notes: G4, A4, B4, C5, B4, A4, G4, F4, E4, D4, C4.

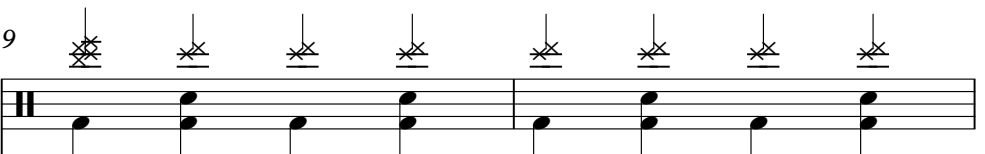
Drums  Musical notation for Drums, measure 4. Drum set notation with eighth notes on the snare and bass drum. Above the staff are eight 'x' marks with stems pointing down, indicating cymbal hits.  
Orchestra Hit  Musical notation for Orchestra Hit, measure 4. Treble clef, 4/4 time signature. The melody consists of eighth notes: G4, A4, B4, C5, B4, A4, G4, F4, E4, D4, C4. A double bar line is present after the second measure.

Drums  Musical notation for Drums, measure 5. Drum set notation with eighth notes on the snare and bass drum. Above the staff are eight 'x' marks with stems pointing down, indicating cymbal hits.  
Harpischord  Musical notation for Harpsichord, measure 5. Treble clef, 4/4 time signature. The melody consists of eighth notes: G4, A4, B4, C5, B4, A4, G4, F4, E4, D4, C4.  
Orchestra Hit  Musical notation for Orchestra Hit, measure 5. Treble clef, 4/4 time signature. The melody consists of eighth notes: G4, A4, B4, C5, B4, A4, G4, F4, E4, D4, C4.

11

Drums

Harpsichord

Orchestra Hit

13

Drums

Harpsichord

Orchestra Hit

15

Drums

Harpsichord

Orchestra Hit

17

Drums

Lead Bass (fingered)

Soundtrack FX

20

Drums

Lead Bass (fingered)

Soundtrack FX

23

Drums

Lead Bass (fingered)

Soundtrack FX

26

Drums

Lead Bass (fingered)

Soundtrack FX

29

Drums

Lead Bass (fingered)

Soundtrack FX

32

Drums

Lead Bass (fingered)

Orchestra Hit

Soundtrack FX

34

Drums

Lead Bass (fingered)

Orchestra Hit

36

Drums

Lead Bass (fingered)

Orchestra Hit

38

Drums

Lead Bass (fingered)

Orchestra Hit

40

Drums

Lead Bass (fingered)

Orchestra Hit

Soundtrack FX

42

Drums

Lead Bass (fingered)

Soundtrack FX

45

Drums

Lead Bass (fingered)

Soundtrack FX

48

Drums

Lead Bass (fingered)

Soundtrack FX

51

Drums

Lead Bass (fingered)

Soundtrack FX

54

Drums

Lead Bass (fingered)

Soundtrack FX

57

Drums

Lead Bass (fingered)

Orchestra Hit

59

Drums

Lead Bass (fingered)

Orchestra Hit

61

Drums

Lead Bass (fingered)

Orchestra Hit

63

Drums

Lead Bass (fingered)

Orchestra Hit

65

Drums

Orchestra Hit

future home of vocals

68

Drums

Orchestra Hit

future home of vocals

71

Drums

Orchestra Hit

future home of vocals

73

Drums

Orchestra Hit

future home of vocals

75

Drums

Lead Bass (fingered)

Soundtrack FX

78

Drums

Lead Bass (fingered)

Soundtrack FX

81

Drums

Lead Bass (fingered)

Soundtrack FX

84

Drums

Lead Bass (fingered)

Soundtrack FX

87

Drums

Lead Bass (fingered)

Soundtrack FX

90

Drums

Lead Bass (fingered)

Orchestra Hit

92

Drums

Orchestra Hit

94

Drums

Orchestra Hit

96

Drums

Orchestra Hit

98

Drums

Lead Bass (fingered)

Orchestra Hit

100

Drums

Lead Bass (fingered)

Orchestra Hit

102

Drums

Lead Bass (fingered)

Orchestra Hit

104

Drums

Lead Bass (fingered)

Orchestra Hit

106

Drums

Lead Bass (fingered)

Orchestra Hit

Soundtrack FX

108

Drums

Lead Bass (fingered)

Orchestra Hit

110

Drums

Lead Bass (fingered)

Orchestra Hit

Soundtrack FX

112

Drums

Lead Bass (fingered)

Orchestra Hit

Soundtrack FX

113

Drums

Lead Bass (fingered)

Orchestra Hit

Soundtrack FX

114

Drums

Lead Bass (fingered)

Orchestra Hit

Soundtrack FX

115

Drums

Lead Bass (fingered)

Orchestra Hit

Soundtrack FX

116

Drums

Lead Bass (fingered)

Orchestra Hit

Soundtrack FX

117

Drums

Lead Bass (fingered)

Orchestra Hit

Soundtrack FX

118

Drums

Lead Bass (fingered)

Orchestra Hit

Soundtrack FX

119

Drums

Lead Bass (fingered)

Orchestra Hit

Soundtrack FX

120

Drums

Lead Bass (fingered)

Orchestra Hit

Soundtrack FX

121

Drums

Lead Bass (fingered)

Orchestra Hit

Soundtrack FX

122

Drums

Lead Bass (fingered)

Orchestra Hit

Soundtrack FX

123

Drums

Lead Bass (fingered)

Orchestra Hit

Soundtrack FX

124

Drums

Lead Bass (fingered)

Orchestra Hit

Soundtrack FX

125

Drums

Lead Bass (fingered)

Orchestra Hit

Soundtrack FX

126

Drums

Lead Bass (fingered)

Orchestra Hit

Soundtrack FX

127

Drums

Lead Bass (fingered)

Orchestra Hit

Soundtrack FX

128

Drums

Lead Bass (fingered)

Orchestra Hit

Soundtrack FX

129

Drums

Lead Bass (fingered)

Orchestra Hit

Soundtrack FX

131

Soundtrack FX

# Nine Inch Nails - That's What I Get (Remix)

## Drums

♩ = 110,000107  
4

9

15

20

25

29

34

40

45

50

V.S.

2

Drums

54

59

64

69

74

79

85

91

97

102

Drums

107

113

118

123

128

Nine Inch Nails - That's What I Get (Remix)

Lead Bass (fingered)

♩ = 110,000107

**16**

20

24

28

32

36

40

44

48

52

V.S.

Lead Bass (fingered)

56

60

64

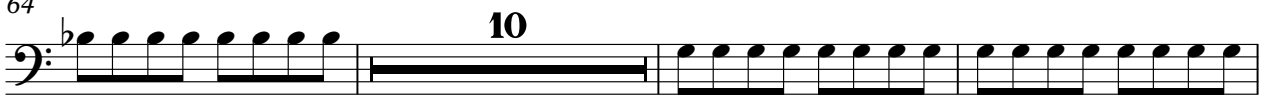

77

81

85

89

100

104

108

Lead Bass (fingered)

112

116

120

124

128

Harpsichord

Nine Inch Nails - That's What I Get (Remix)

♩ = 110,000107

8

11

14

16

116

♩ = 110,000107

3

5

7

9

11

13

15

16

33

35

37

39

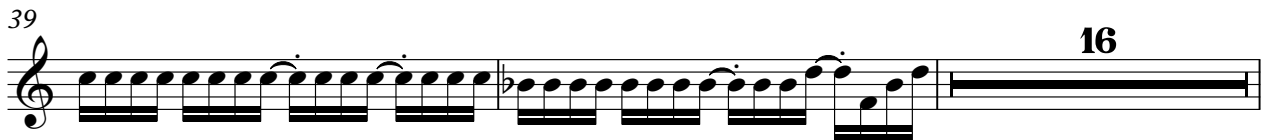

57

59

61

63

67

71

75 **16**

93

95

97

99

101

103

105

107

109

V.S.

111

113

115

117

119

121

123

125

127

129

future home of vocals

# Nine Inch Nails - That's What I Get (Remix)

$\text{♩} = 110,000107$

**66**

**69**

**73**

**58**

♩ = 110,000107

16

21

26

31

8

43

49

54

18

76

83

87

17

107

3

113

116

119

122

125

128

130