

Nine Inch Nails - Wish

♩ = 170,000092

WinJammer Demo

WinJammer Demo

WinJammer Demo

WinJammer Demo

WinJammer Demo

WinJammer Demo

WinJammer Demo

13

WinJammer Demo

WinJammer Demo

WinJammer Demo

WinJammer Demo

16

WinJammer Demo

WinJammer Demo

WinJammer Demo

WinJammer Demo

19

WinJammer Demo

WinJammer Demo

WinJammer Demo

WinJammer Demo

22

WinJammer Demo

WinJammer Demo

This block contains the first system of music, starting at measure 22. It consists of two staves. The top staff is in a high register with a treble clef and contains a sequence of eighth notes. The bottom staff is in a lower register with a treble clef and contains a sequence of eighth notes with some rests.

24

WinJammer Demo

WinJammer Demo

WinJammer Demo

WinJammer Demo

This block contains the second system of music, starting at measure 24. It consists of four staves. The top staff is in a high register with a treble clef and contains a sequence of eighth notes with asterisks above them. The second staff is in a lower register with a treble clef and contains a sequence of eighth notes with some rests. The third staff is in a lower register with a treble clef and contains a sequence of eighth notes with some rests. The bottom staff is in a lower register with a treble clef and contains a sequence of eighth notes with some rests.

26

WinJammer Demo

WinJammer Demo

WinJammer Demo

WinJammer Demo

This block contains the third system of music, starting at measure 26. It consists of four staves. The top staff is in a high register with a treble clef and contains a sequence of eighth notes with asterisks above them. The second staff is in a lower register with a treble clef and contains a sequence of eighth notes with some rests. The third staff is in a lower register with a treble clef and contains a sequence of eighth notes with some rests. The bottom staff is in a lower register with a treble clef and contains a sequence of eighth notes with some rests.

29

WinJammer Demo

WinJammer Demo

WinJammer Demo

WinJammer Demo

32

WinJammer Demo

WinJammer Demo

WinJammer Demo

WinJammer Demo

35

WinJammer Demo

WinJammer Demo

WinJammer Demo

WinJammer Demo

37

WinJammer Demo

WinJammer Demo

WinJammer Demo

WinJammer Demo

39

WinJammer Demo

WinJammer Demo

WinJammer Demo

WinJammer Demo

42

WinJammer Demo

WinJammer Demo

WinJammer Demo

WinJammer Demo

45

WinJammer Demo

WinJammer Demo

WinJammer Demo

WinJammer Demo

48

WinJammer Demo

WinJammer Demo

50

WinJammer Demo

WinJammer Demo

WinJammer Demo

WinJammer Demo

52

WinJammer Demo

WinJammer Demo

WinJammer Demo

54

WinJammer Demo

WinJammer Demo

WinJammer Demo

WinJammer Demo

56

WinJammer Demo

WinJammer Demo

WinJammer Demo

WinJammer Demo

58

WinJammer Demo

WinJammer Demo

WinJammer Demo

WinJammer Demo

61

WinJammer Demo

WinJammer Demo

WinJammer Demo

WinJammer Demo

WinJammer Demo

65

WinJammer Demo

WinJammer Demo

WinJammer Demo

69

WinJammer Demo

WinJammer Demo

WinJammer Demo

WinJammer Demo

71

WinJammer Demo

WinJammer Demo

WinJammer Demo

WinJammer Demo

72

WinJammer Demo

WinJammer Demo

WinJammer Demo

WinJammer Demo

73

WinJammer Demo

WinJammer Demo

WinJammer Demo

WinJammer Demo

76

WinJammer Demo

WinJammer Demo

WinJammer Demo

WinJammer Demo

77

WinJammer Demo

WinJammer Demo

WinJammer Demo

WinJammer Demo

WinJammer Demo

WinJammer Demo

79

WinJammer Demo

WinJammer Demo

WinJammer Demo

81

WinJammer Demo

WinJammer Demo

WinJammer Demo

84

WinJammer Demo

WinJammer Demo

WinJammer Demo

86

WinJammer Demo

WinJammer Demo

WinJammer Demo

WinJammer Demo

88

WinJammer Demo

WinJammer Demo

WinJammer Demo

WinJammer Demo

90

WinJammer Demo

WinJammer Demo

WinJammer Demo

WinJammer Demo

92

WinJammer Demo

WinJammer Demo

WinJammer Demo

WinJammer Demo

95

WinJammer Demo

WinJammer Demo

WinJammer Demo

WinJammer Demo

97

WinJammer Demo

WinJammer Demo

WinJammer Demo

WinJammer Demo

99

WinJammer Demo

WinJammer Demo

WinJammer Demo

WinJammer Demo

101

WinJammer Demo

WinJammer Demo

WinJammer Demo

WinJammer Demo

104

WinJammer Demo

WinJammer Demo

WinJammer Demo

WinJammer Demo

107

WinJammer Demo

WinJammer Demo

WinJammer Demo

110

WinJammer Demo

WinJammer Demo

WinJammer Demo

113

WinJammer Demo

WinJammer Demo

WinJammer Demo

116

WinJammer Demo

WinJammer Demo

WinJammer Demo

WinJammer Demo

TAB

3 1 3 4 1 5 5 3 1 3 4 1 5 5 3 1 3 4 1 5

119

WinJammer Demo

WinJammer Demo

WinJammer Demo

WinJammer Demo

TAB

5 3 1 3 4 1 5 5 3 1 3 4 1 5 5 3 1 3 4 1 5

122

WinJammer Demo

WinJammer Demo

WinJammer Demo

WinJammer Demo

WinJammer Demo

TAB

5 3 1 3 4 1 5 5 3 1 3 4 1 5

TAB

? ? ? ? ? ? ? ? ?

124

WinJammer Demo

WinJammer Demo

WinJammer Demo

WinJammer Demo

WinJammer Demo

WinJammer Demo

WinJammer Demo

126

WinJammer Demo

WinJammer Demo

WinJammer Demo

127

WinJammer Demo

WinJammer Demo

WinJammer Demo

128

WinJammer Demo

WinJammer Demo

WinJammer Demo

♩ = 170,000092

5

9

13

17

21

25

29

33

37

41

45

49

53

57

61

66

71

76

80

84

88

92

96

100

104

108

112

116

120

V.S.

4

WinJammer Demo

123

6

♩ = 170,000092

68

71

73

75

77

52

♩ = 170,000092

11 2

16 2

21 2

26

30

34 2

39 2

44 2 2

50

53

57

61

16

80

83

87

91

95

99

103

107

112

118

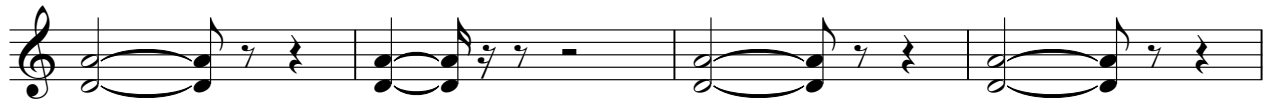

122

♩ = 170,000092

11 2

16 2

21 2

26

30

34 2

39 2

44 2 2

50

54

58

62

16

80

84

88

91

95

99

103

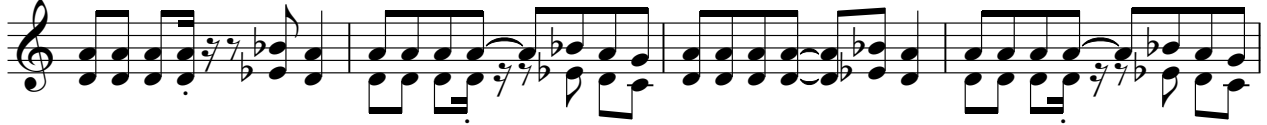

107

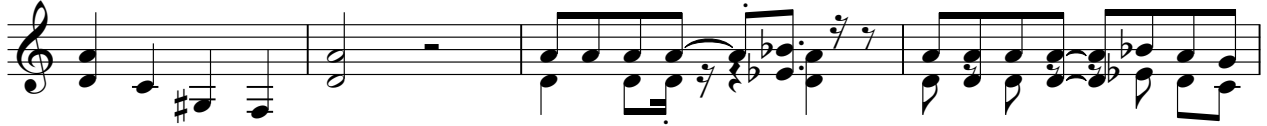

111

115

119

122

♩ = 170,000092

9 2

14

2

20

2

24

3

31

3

34

96

♩ = 170,000092

35

39

44

49

56

61

90

95

99

104

3

25

24

Nine Inch Nails - Wish

WinJammer Demo

♩ = 170,000092

115

118

122

6

Nine Inch Nails - Wish

WinJammer Demo

♩ = 170,000092

122

124

126

128

♩ = 170,000092

61

68

75

52

52

♩ = 170,000092

61

67

75

52
