

Iron Maiden - Rime Of The Ancient Mariner

J = 114,000168
Drums

Clean Guitar 1
Clean Guitar 2

Guitar 1
Guitar 2
Guitar 3

Bass

J = 114,000168
Vocals

5

Drums

Guitar 1
Guitar 2

Bass

9

Drums

Guitar 1
Guitar 2

Bass

Vocals

13

Drums

Guitar 1

Guitar 2

Bass

Vocals

17

Drums

Guitar 1

Guitar 2

Bass

Vocals

21

Drums

Guitar 1

Guitar 2

Bass

Vocals

25

Drums

Guitar 1

Guitar 2

Bass

Vocals

29

Drums

Guitar 1

Guitar 2

Bass

33

Drums

Guitar 1

Guitar 2

Bass

37

Drums

Guitar 1

Guitar 2

Bass

41

Drums

Guitar 1

Guitar 2

Bass

Vocals

45

Drums

Guitar 1

Guitar 2

Bass

Vocals

49

Drums

Guitar 1

Guitar 2

Bass

Vocals

53

Drums

Guitar 1

Guitar 2

Bass

Vocals

57

Drums

Guitar 1

Guitar 2

Bass

Vocals

61

Drums

Guitar 1

Guitar 2

Bass

Vocals

65

Drums

Guitar 1

Guitar 2

Bass

Vocals

69

Drums

Guitar 1

Guitar 2

Bass

Vocals

73

Drums

Guitar 1

Guitar 2

Bass

Vocals

77

Drums

Guitar 1

Guitar 2

Bass

Vocals

81

Drums

Guitar 1

Guitar 2

Bass

Vocals

85

$\text{♩} = 162,000168$

Drums

Guitar 1

Guitar 2

Bass

Vocals

89

Drums

Guitar 1

Guitar 2

Bass

Vocals

94

Drums

Guitar 1

Guitar 2

Bass

Vocals

98

Drums

Guitar 1

Guitar 2

Bass

Vocals

102

Drums

Guitar 1

Guitar 2

Bass

Vocals

106

Drums

Guitar 1

Guitar 2

Bass

Vocals

♩ = 162,000168

110

Drums

Guitar 1

Guitar 2

Bass

Vocals

115

Drums

Guitar 1

Guitar 2

Bass

Vocals

120

Drums

Guitar 1

Guitar 2

Bass

Vocals

124

Drums

Guitar 1

Guitar 2

Bass

Vocals

128

Drums

Guitar 1

Guitar 2

Bass

Vocals

132

Drums

Guitar 1

Guitar 2

Bass

Vocals

136

Drums

Guitar 1

Guitar 2

Bass

Vocals

140

Drums

Guitar 1

Guitar 2

Bass

Vocals

144

Drums

Guitar 1

Guitar 2

Bass

148

♩ = 240,000000

Drums

Guitar 1

Guitar 2

Bass

152

Drums

Guitar 1

Guitar 2

Bass

155

♩ = 240,000000

Drums

Guitar 1

Guitar 2

Bass

158 $\text{♩} = 240,000000$

Drums

Guitar 1

Guitar 2

Bass

161 $\text{♩} = 240,000000$

Drums

Guitar 1

Guitar 2

Bass

164

Drums

Guitar 1

Guitar 2

Bass

168 $\text{♩} = 99,000099$

Bass

172

Clean Guitar 1

Clean Guitar 2

Bass

175

Clean Guitar 1

Clean Guitar 2

Bass

178

Clean Guitar 1

Clean Guitar 2

Bass

181

Clean Guitar 1

Clean Guitar 2

Bass

184

Clean Guitar 1

Clean Guitar 2

Bass

187

Clean Guitar 1

Clean Guitar 2

Bass

190

Clean Guitar 1

Clean Guitar 2

Bass

193

Clean Guitar 1

Clean Guitar 2

Bass

196

Clean Guitar 1

Clean Guitar 2

Bass

199

Clean Guitar 1

Clean Guitar 2

Bass

202

Clean Guitar 1

Clean Guitar 2

Bass

205

Clean Guitar 1

Clean Guitar 2

Bass

209 $\text{♩} = 180,000183$

Drums

Clean Guitar 1

Bass

214

Drums

Guitar 2

Bass

Vocals

219

Drums

Guitar 2

Bass

Vocals

224

Drums

Guitar 2

Bass

Vocals

229

Drums

Guitar 2

Bass

Vocals

234

239

244

249

254

Drums

Guitar 2

Bass

Vocals

259

$\text{♩} = 210,000214$

Drums

Guitar 1

Guitar 2

Bass

Vocals

$\text{♩} = 210,000214$

264

Drums

Guitar 1

Guitar 2

Bass

Vocals

268

Drums

Guitar 1

Guitar 2

Bass

272

Drums

Guitar 1

Guitar 2

Bass

276

Drums

Guitar 1

Guitar 2

Bass

280

Drums

Guitar 1

Guitar 2

Bass

284

Drums

Guitar 1

Guitar 2

Bass

288

Drums

Guitar 1

Guitar 2

Bass

292

Drums

Guitar 1

Guitar 2

Bass

295

Drums

Guitar 1

Guitar 2

Bass

299

Drums

Guitar 1

Guitar 2

Bass

302

Drums

Guitar 1

Guitar 2

Bass

305

Drums

Guitar 1

Guitar 2

Bass

308

Drums

Guitar 1

Guitar 2

Bass

311

Drums

Guitar 1

Guitar 2

Bass

315

Drums

Guitar 1

Guitar 2

Bass

319

Drums

Guitar 1

Guitar 2

Guitar 3

Bass

323

Drums

Guitar 1

Guitar 2

Guitar 3

Bass

327

Drums

Guitar 1

Guitar 2

Guitar 3

Bass

331

Drums

Guitar 1

Guitar 2

Guitar 3

Bass

335

Drums

Guitar 1

Guitar 2

Guitar 3

Bass

338

Drums

Guitar 1

Guitar 2

Bass

342

Drums

Guitar 1

Guitar 2

Bass

346 $\text{♩} = 114,000168$

Drums

Guitar 1

Guitar 2

Bass

350

Drums

Guitar 1

Guitar 2

Bass

Vocals

354

Drums

Guitar 1

Guitar 2

Bass

Vocals

358

Drums

Guitar 1

Guitar 2

Bass

Vocals

362

Drums

Guitar 1

Guitar 2

Bass

Vocals

366

Drums

Guitar 1

Guitar 2

Bass

Vocals

370

Drums

Guitar 1

Guitar 2

Bass

Vocals

374

Drums

Guitar 1

Guitar 2

Bass

378

Drums

Guitar 1

Guitar 2

Bass

382

Drums

Guitar 1

Guitar 2

Bass

Vocals

386

Drums

Guitar 1

Guitar 2

Bass

Vocals

390

Drums

Guitar 1

Guitar 2

Bass

Vocals

394

Drums

Guitar 1

Guitar 2

Bass

Vocals

398

Drums

Guitar 1

Guitar 2

Bass

Vocals

402

Drums

Guitar 1

Guitar 2

Bass

Vocals

406

Drums

Guitar 1

Guitar 2

Bass

Vocals

410

Drums

Guitar 1

Guitar 2

Bass

Vocals

412

Drums

Guitar 1

Guitar 2

Bass

Vocals

Iron Maiden - Rime Of The Ancient Mariner

Drums

$\text{♩} = 114,000168$
Drums

5

8

12

16

20

24

28

32

36

Copyright © 1996 by NoteWorthy ArtWare, Inc.
All Rights Reserved

V.S.

40

44

48

52

56

60

64

68

72

76

80

83

86

$\text{♩} = 162,000168$

90

95

98

101

104

107

110

V.S.

115

120

123

126

129

132

135

138

141

144

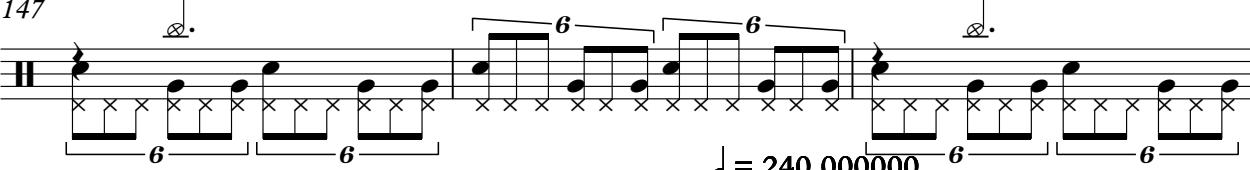
147 

150 

152 

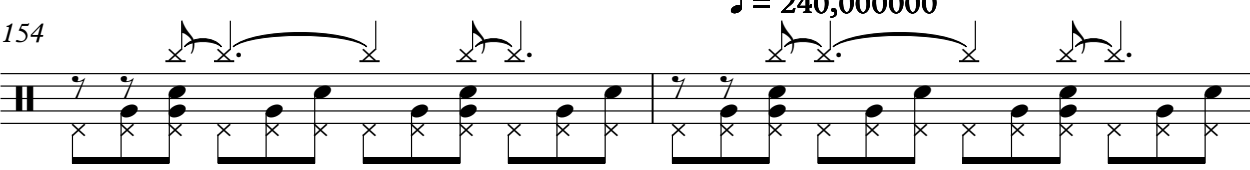
154 

156 

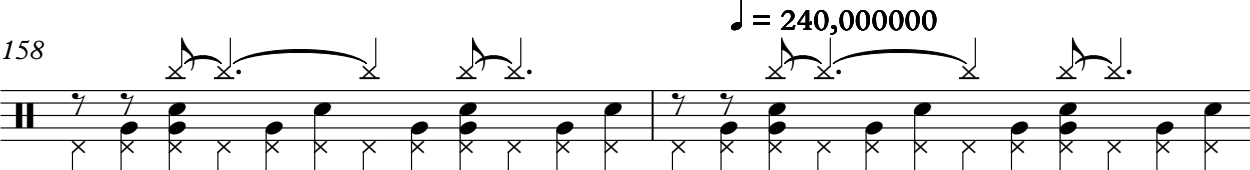
158 

160 

162 

164 

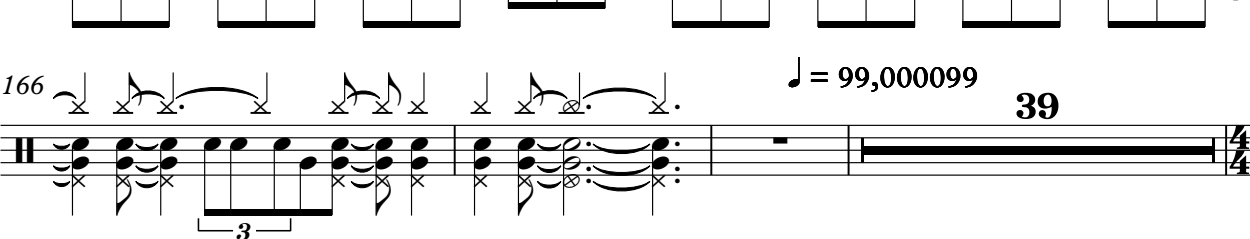
166 

208

$\text{♩} = 180,000183$

212

215

218

221

224

227

230

233

236

239

242

245

248

251

254

257

260

263

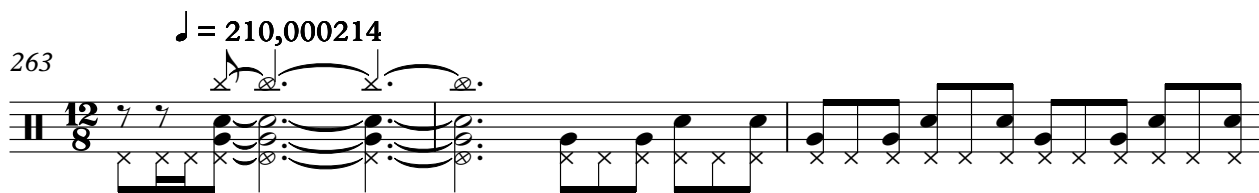

266

V.S.

269

272

275

278

281

284

287

290

293

296

299

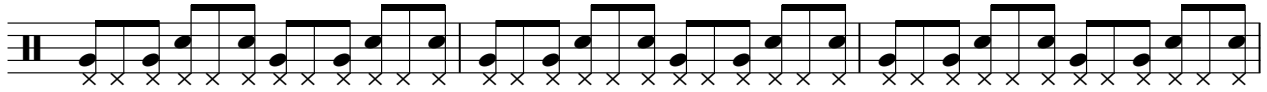

302

305

308

311

314

317

320

323

326

V.S.

329

331

333

335

337

339

341

343

345

348

352

356

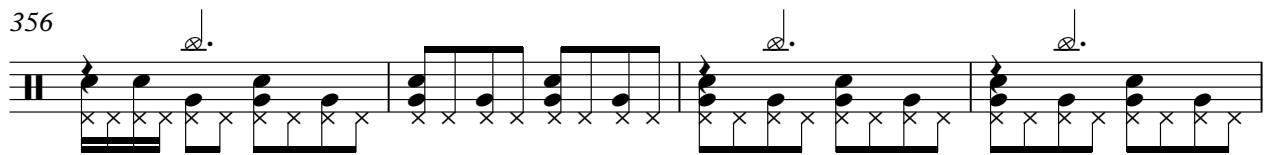

360

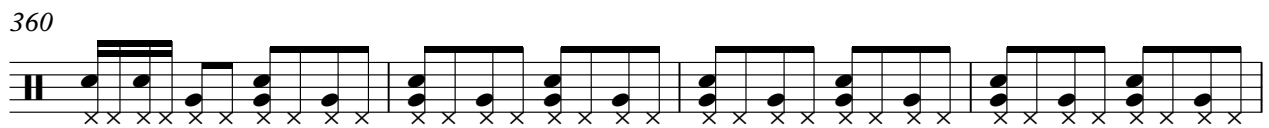

364

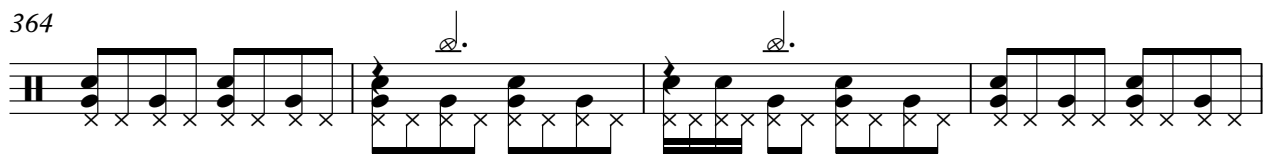

368

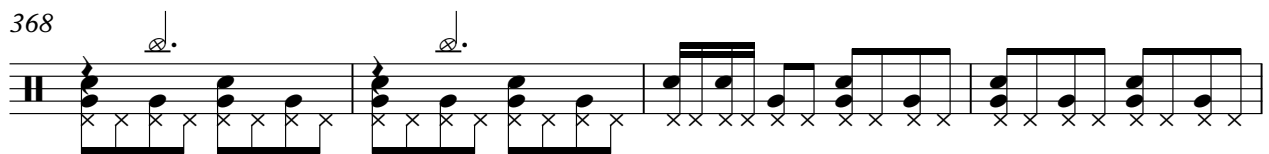

372

376

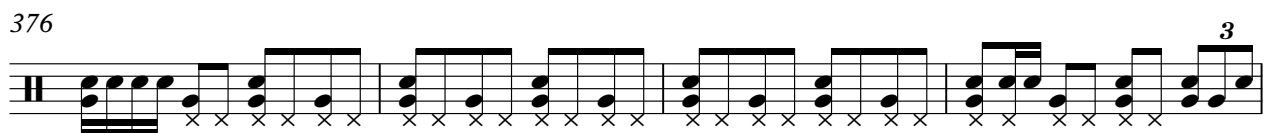

380

384

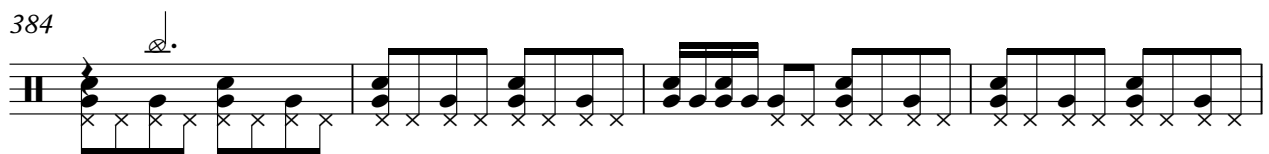

388

V.S.

392

396

400

404

408

411

Iron Maiden - Rime Of The Ancient Mariner

Clean Guitar 1

2

Clean Guitar 1

203

207

♩ = 180,000183

53

♩ = 210,000214

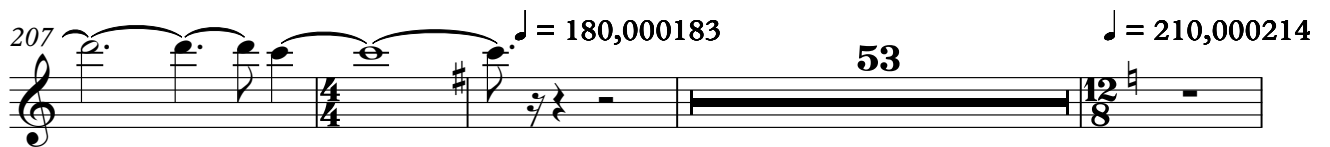

264

72

16

2

12

9

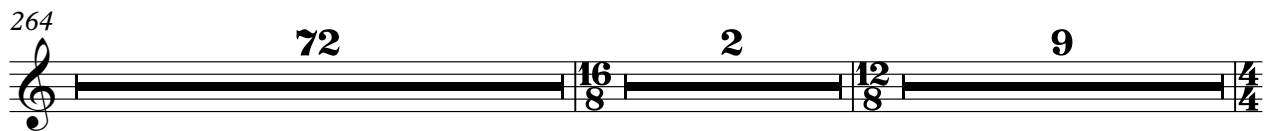

347

♩ = 114,000168

9

58

Iron Maiden - Rime Of The Ancient Mariner

Clean Guitar 2

Copyright © 1996 by NoteWorthy ArtWare, Inc.
All Rights Reserved

V.S.

198

202

205

209

♩ = 180,000183 ♩ = 210,000214

54 72 2

338

♩ = 114,000168

9 9

357

58

Iron Maiden - Rime Of The Ancient Mariner

Guitar 1

♩ = 114,000168

Guitar 1

4

7

10

13

16

19

22

25

28

Copyright © 1996 by NoteWorthy ArtWare, Inc.
All Rights Reserved

V.S.

61

64

67

70

73

76

80

83

86 $\text{♩} = 162,000168$

90

94

100

108

$\text{♩} = 162,000168$

114

118

124

132

140

148

$\text{♩} = 240,000000$

152

155 $\text{♩} = 240,000000$

157 $\text{♩} = 240,000000$

160

163 $\text{♩} = 240,000000$

165

167 $\text{♩} = 99,000099$ **39**

209 $\text{♩} = 180,000183$ **54**

263 $\text{♩} = 210,000214$

267

270

273

278

282

285

288

292

294

298

304

310

315

319

323

327

330

333

336

V.S.

338

340

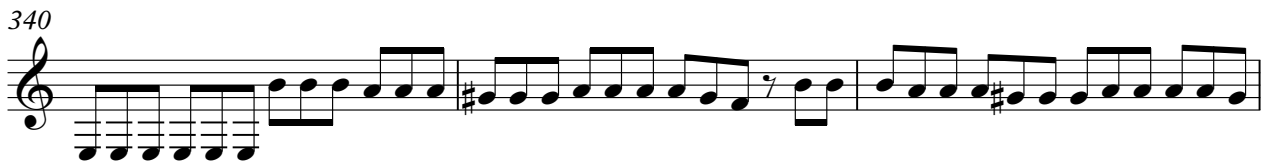

343

345

348 $\text{♩} = 114,000168$

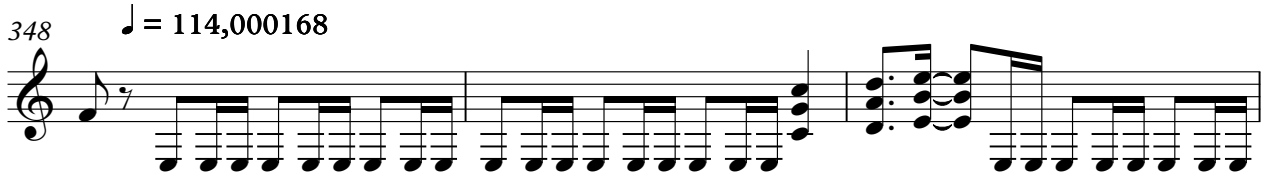

351

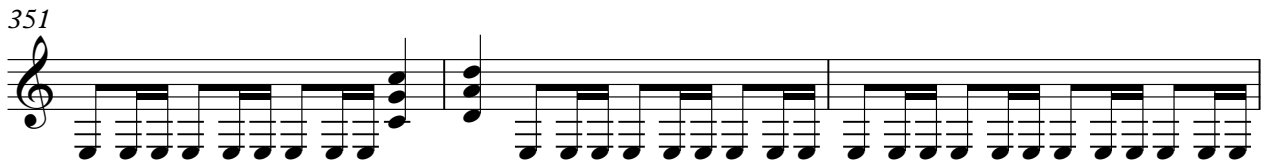

354

357

360

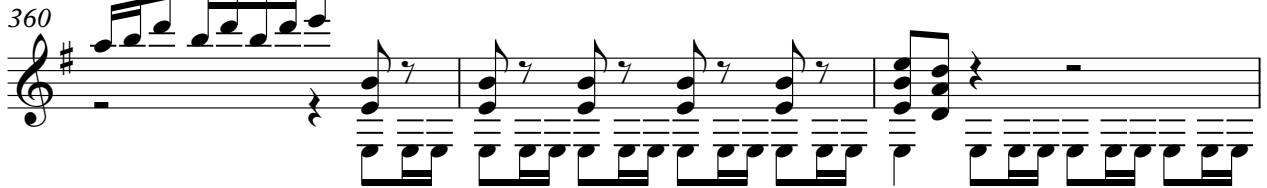

363

V.S.

396

399

402

405

408

411

413

Iron Maiden - Rime Of The Ancient Mariner

Guitar 2

♩ = 114,000168
Guitar 2

4

7

10

13

17

20

23

27

29

Copyright © 1996 by NoteWorthy ArtWare, Inc.
All Rights Reserved

V.S.

32

35

38

41

44

47

50

53

56

59

62

65

68

71

74

77

80

82

85

$\text{♩} = 162,000168$

88

V.S.

92

96

99

102

105

108

111

$\text{♩} = 162,000168$

115

119

122

125

128

131

134

137

140

143

146

149

151

$\text{♩} = 240,000,000$

V.S.

153 $\text{♩} = 240,000000$

156

159 $\text{♩} = 240,000000$

161 $\text{♩} = 240,000000$

164

167 $\text{♩} = 99,000099$ **39**

209 $\text{♩} = 180,000183$ **8**

220

224

228

232

236

240

244

248

252

256

260

264

268

V.S.

271

274

277

280

285

290

295

299

301

303

305

308

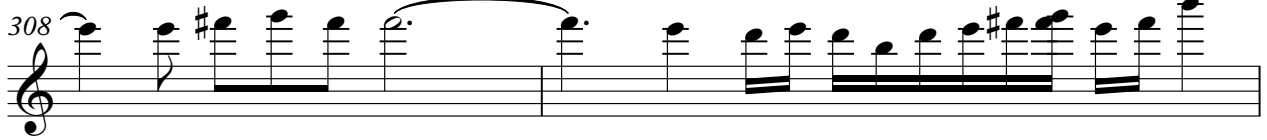

310

313

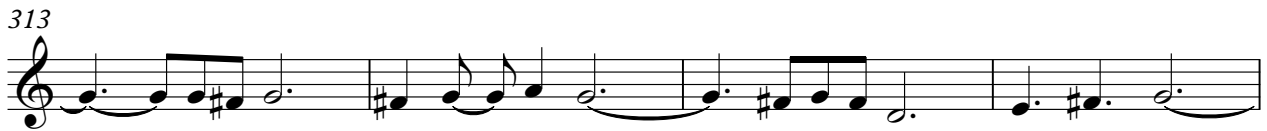

317

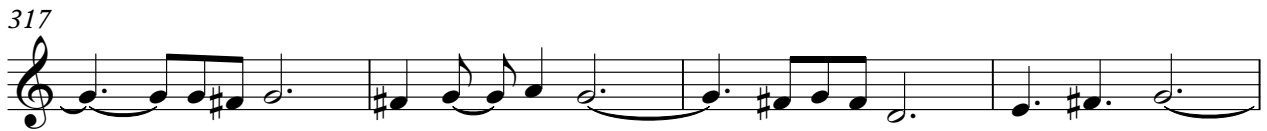

321

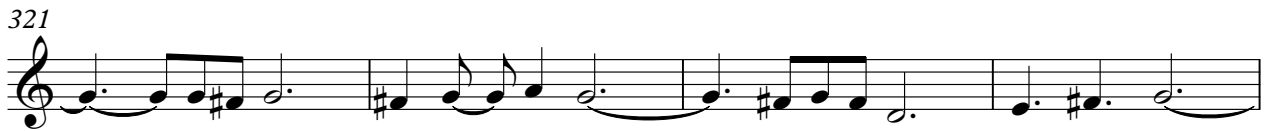

325

329

332

335

V.S.

337

340

343

346

$\text{♩} = 114,000168$

349

352

355

358

362

365

368

372

375

378

381

384

387

390

393

396

V.S.

399

402

405

408

411

Iron Maiden - Rime Of The Ancient Mariner

Guitar 3

♩ = 114,000/168
Guitar 3 86 24 40

151 ♩ = 240,000/000 ♩ = 240,000/000 ♩ = 240,000/000 ♩ = 240,000/000 ♩ = 99,000/009
4 4 4 5

169 39 54 210,000/214

264 56

323

327

332 16/8

337 9

348 ♩ = 114,000/168 9 58

Copyright © 1996 by NoteWorthy ArtWare, Inc.
All Rights Reserved

Iron Maiden - Rime Of The Ancient Mariner

Bass

♩ = 114,000168
Bass

4

7

10

13

16

19

22

25

28

Copyright © 1996 by NoteWorthy ArtWare, Inc.
All Rights Reserved

V.S.

31

34

37

40

43

46

49

52

55

58

61

64

67

70

73

76

79

82

85

♩ = 162,000168

88

V.S.

92

96

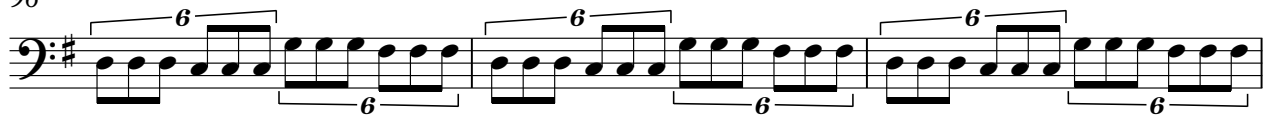

99

102

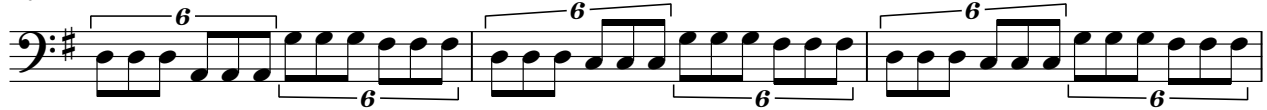

105

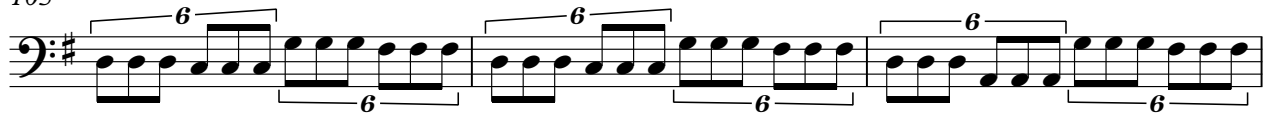

108

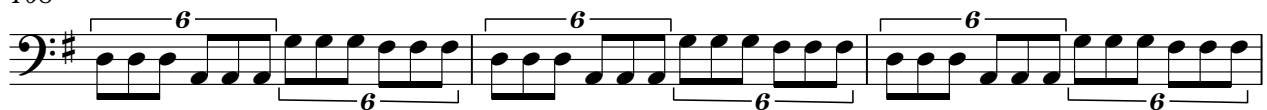

111

♩ = 162,000168

115

119

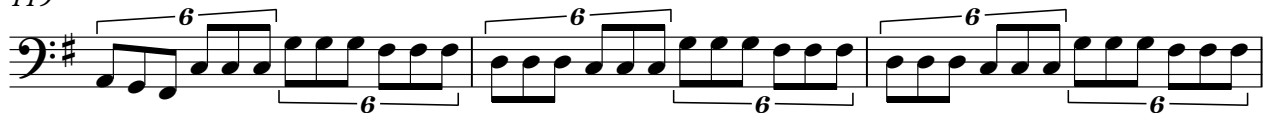

122

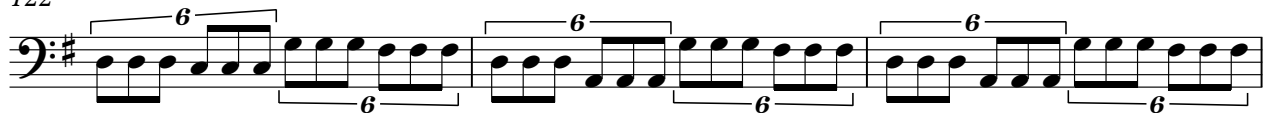

125

128

131

134

137

140

143

146

149

$\text{♩} = 240,000,000$

152

V.S.

155 $\text{♩} = 240,000000$ 158 $\text{♩} = 240,000000$ 161 $\text{♩} = 240,000000$ 

164

167 $\text{♩} = 99,000099$ 

170

173

175

177

180

182

184

186

189

191

193

196

199

202

205

V.S.

248

252

256

260

264

268

271

274

277

280

283

286

289

292

295

298

301

304

307

310

313

316

319

322

325

328

331

334

336

338

V.S.

340

343

345

348 ♩ = 114,000168

351

354

357

360

363

366

369

372

375

378

381

384

387

390

393

396

V.S.

399

402

405

408

411

413

Iron Maiden - Rime Of The Ancient Mariner

Vocals

♩ = 114,000168
Vocals

8

11

15

19

22

26

13

42

46

50

54

Copyright © 1996 by NoteWorthy ArtWare, Inc.
All Rights Reserved

57

3 3

61

3 3

65

71

75

78

82

$\text{♩} = 162,000168$

5 3 3

91

3 3

96

102

108 $\text{♩} = 162,000168$

113

118

124

130 **17**

151 $\text{♩} = 240,000000$ $\text{♩} = 240,000000$ $\text{♩} = 240,000000$ $\text{♩} = 240,000000$ $\text{♩} = 99,00009$

4 **4** **4** **5**

169 **39** $\text{♩} = 180,000183$ **8**

219

225

228 **2**

233

239

245

252

258

263

$\text{♩} = 210,000214$

336

$\text{♩} = 114,000168$

353

356

360

364

368

384

388

392

398

403

408

412