

Nirvana - Downer

♩ = 202,000473

Dave Grohl

Krist Novoselic

4

Dave Grohl

Kurt Cobain

Krist Novoselic

7

Dave Grohl

Kurt Cobain

Krist Novoselic

10

Dave Grohl

Kurt Cobain

Krist Novoselic

13

Dave Grohl

Kurt Cobain

Krist Novoselic

16

Dave Grohl

Kurt Cobain

Kurt Cobain

Krist Novoselic

19

Dave Grohl

Kurt Cobain

Krist Novoselic

22

Dave Grohl

Kurt Cobain

Kurt Cobain

Krist Novoselic

25

Dave Grohl

Kurt Cobain

Kurt Cobain

Krist Novoselic

28

Dave Grohl

Kurt Cobain

Kurt Cobain

Krist Novoselic

31

Dave Grohl

Kurt Cobain

Krist Novoselic

34

Dave Grohl

Kurt Cobain

Kurt Cobain

Krist Novoselic

37

Dave Grohl

Kurt Cobain

Kurt Cobain

Krist Novoselic

40

Dave Grohl

Kurt Cobain

Kurt Cobain

Krist Novoselic

42

Dave Grohl

Kurt Cobain

Kurt Cobain

Krist Novoselic

44

Dave Grohl

Kurt Cobain

Kurt Cobain

Krist Novoselic

46

Dave Grohl

Kurt Cobain

Krist Novoselic

48

Dave Grohl

Kurt Cobain

Krist Novoselic

50

Dave Grohl

Kurt Cobain

Krist Novoselic

52

Dave Grohl

Kurt Cobain

Kurt Cobain

Krist Novoselic

54

Dave Grohl

Kurt Cobain

Kurt Cobain

Krist Novoselic

56

Dave Grohl

Kurt Cobain

Krist Novoselic

58

Dave Grohl

Kurt Cobain

Kurt Cobain

Krist Novoselic

60

Dave Grohl

Kurt Cobain

Kurt Cobain

Krist Novoselic

62

Dave Grohl

Kurt Cobain

Kurt Cobain

Krist Novoselic

64

Dave Grohl

Kurt Cobain

Kurt Cobain

Krist Novoselic

66

Dave Grohl

Kurt Cobain

Krist Novoselic

68

Dave Grohl

Kurt Cobain

Krist Novoselic

70

Dave Grohl

Kurt Cobain

Kurt Cobain

Krist Novoselic

72

Dave Grohl

Kurt Cobain

Kurt Cobain

Krist Novoselic

74

Dave Grohl

Kurt Cobain

Kurt Cobain

Krist Novoselic

76

Dave Grohl

Kurt Cobain

Kurt Cobain

Krist Novoselic

78

Dave Grohl

Kurt Cobain

Kurt Cobain

Krist Novoselic

80

Dave Grohl

Kurt Cobain

Kurt Cobain

Krist Novoselic

82

Dave Grohl

Kurt Cobain

Kurt Cobain

Krist Novoselic

84

Dave Grohl

Kurt Cobain

Krist Novoselic

86

Dave Grohl

Kurt Cobain

Krist Novoselic

♩ = 202,000473

5

9

13

17

21

25

29

33

37

41

44

47

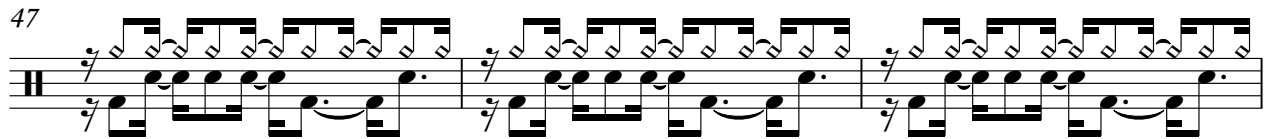

50

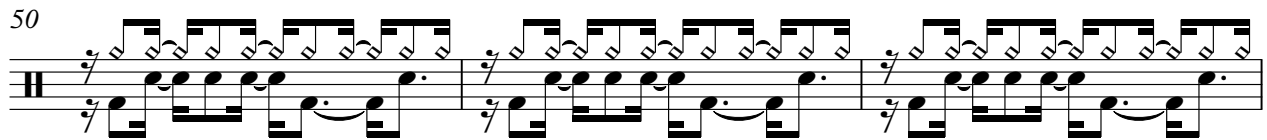

53

56

59

62

65

68

71

74

77

80

83

85

♩ = 202,000473

5

10

7

21

25

28

32

38

43

7

53

58

61

64

68

74

79

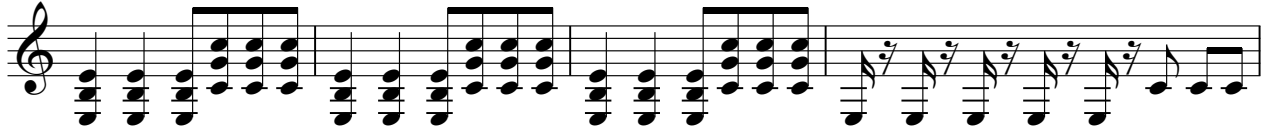

83

85

♩ = 202,000473

9

13

17

25

30

38

42

48

51

53

58

61

64

70

73

76

79

♩ = 202,000473

5

9

13

17

21

25

29

33

39

V.S.

44

48

52

56

60

64

68

73

79

83

