

Iron Maiden - Wasted Years

♩ = 152,000320
Drums

Drums

Guitar 1

Guitar 2

Bass

Vocals

Vocal Harmony

♩ = 152,000320

3

Drums

Guitar 1

This section of the score shows a continuation of the drum and guitar parts. The top staff is for Drums, and the bottom staff is for Guitar 1. The tempo is marked as 3. The drum part continues with a complex pattern, and the guitar part continues with a complex pattern.

5

Drums

Guitar 1

Bass

7

Drums

Guitar 1

Bass

9

Drums

Guitar 1

Guitar 2

Bass

11

13

15

Drums

Guitar 1

Guitar 2

Bass

Vocals

18

Drums

Guitar 2

Bass

Vocals

21

Drums

Guitar 2

Bass

Vocals

24

Drums

Guitar 2

Bass

Vocals

27

Drums

Guitar 2

Bass

Vocals

30

Drums

Guitar 2

Bass

Vocals

33

Drums

Guitar 2

Bass

Vocals

36

Drums

Guitar 2

Bass

Vocals

39

Drums

Guitar 2

Bass

Vocals

42

Drums

Guitar 2

Bass

Vocals

45

Drums

Guitar 2

Bass

Vocals

48

Drums

Guitar 2

Bass

Vocals

Vocal Harmony

51

Drums

Guitar 2

Bass

Vocals

Vocal Harmony

54

Drums

Guitar 1

Guitar 2

Bass

Vocals

Vocal Harmony

57

Drums

Guitar 1

Guitar 2

Bass

Vocals

Vocal Harmony

60

Drums

Guitar 1

Guitar 2

Bass

Vocals

Vocal Harmony

63

Drums

Guitar 1

Guitar 2

Bass

Vocals

Vocal Harmony

65

Drums

Guitar 1

Guitar 2

Bass

Vocals

Vocal Harmony

68

Drums

Guitar 2

Bass

Vocals

3

71

Drums

Guitar 2

Bass

Vocals

74

Drums

Guitar 2

Bass

Vocals

3

77

Drums

Guitar 2

Bass

Vocals

80

Drums

Guitar 2

Bass

Vocals

Vocal Harmony

83

Drums

Guitar 2

Bass

Vocals

Vocal Harmony

86

Drums

Guitar 1

Guitar 2

Bass

Vocals

Vocal Harmony

89

Drums

Guitar 1

Guitar 2

Bass

Vocals

Vocal Harmony

92 17

Drums

Guitar 1

Guitar 2

Bass

Vocals

Vocal Harmony

95

Drums

Guitar 1

Guitar 2

Bass

Vocals

Vocal Harmony

97

Drums

Guitar 1

Guitar 2

Bass

Vocals

Vocal Harmony

99

Drums

Guitar 1

Guitar 2

Bass

101

Drums

Guitar 1

Guitar 2

Bass

103

Drums

Guitar 1

Guitar 2

Bass

105

Drums

Guitar 1

Guitar 2

Bass

107

Drums

Guitar 1

Guitar 2

Bass

109

Drums

Guitar 1

Guitar 2

Bass

111

Drums

Guitar 1

Guitar 2

Bass

113

115

117

119

Drums

Guitar 1

Guitar 2

Bass

121

Drums

Guitar 1

Guitar 2

Bass

123

Drums

Guitar 1

Guitar 2

Bass

125

127

129

131

Drums

Guitar 1

Guitar 2

Bass

133

Drums

Guitar 1

Guitar 2

Bass

135

Drums

Guitar 1

Guitar 2

Bass

136

Drums

Guitar 1

Guitar 2

Bass

138

Drums

Guitar 1

Guitar 2

Bass

140

Drums

Guitar 1

Guitar 2

Bass

Vocals

Vocal Harmony

143

Drums

Guitar 1

Guitar 2

Bass

Vocals

Vocal Harmony

146

Drums

Guitar 1

Guitar 2

Bass

Vocals

Vocal Harmony

149

Drums

Guitar 1

Guitar 2

Bass

Vocals

Vocal Harmony

152

Drums

Guitar 1

Guitar 2

Bass

Vocals

Vocal Harmony

155

Drums

Guitar 1

Guitar 2

Bass

Vocals

Vocal Harmony

157

Drums

Guitar 1

Guitar 2

Bass

Vocals

Vocal Harmony

160

Drums

Guitar 1

Guitar 2

Bass

Vocals

Vocal Harmony

163

Drums

Guitar 1

Guitar 2

Bass

Vocals

Vocal Harmony

165

Drums

Guitar 1

Guitar 2

Bass

Vocals

Vocal Harmony

168 31

Drums

Guitar 1

Guitar 2

Bass

Vocals

Vocal Harmony

171

Drums

Guitar 1

Guitar 2

Bass

Vocals

Vocal Harmony

173

Drums

Guitar 1

Guitar 2

Bass

Vocals

Vocal Harmony

175

Drums

Guitar 1

Guitar 2

Bass

177

Drums

Guitar 1

Guitar 2

Bass

179

Drums

Guitar 1

Guitar 2

Bass

181

Drums

Guitar 1

Guitar 2

Bass

183

Drums

Guitar 1

Guitar 2

Bass

184

Drums

Guitar 1

Guitar 2

Bass

Iron Maiden - Wasted Years

Drums

♩ = 152,000320
Drums

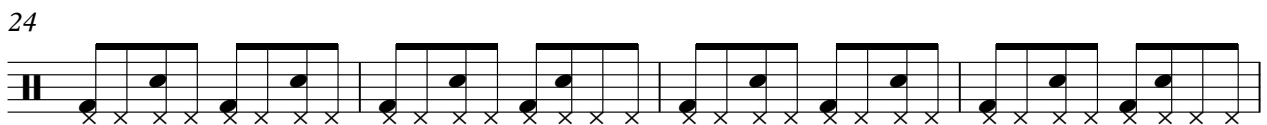
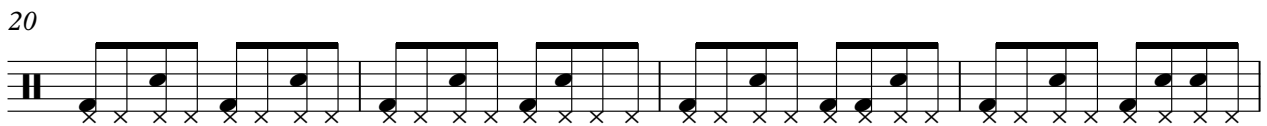
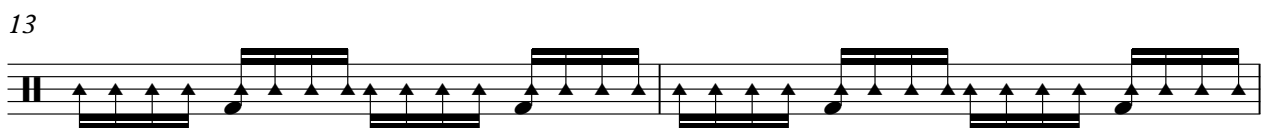
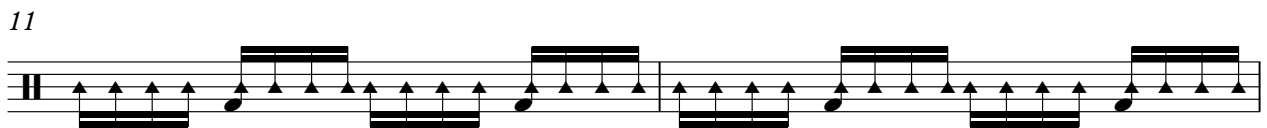
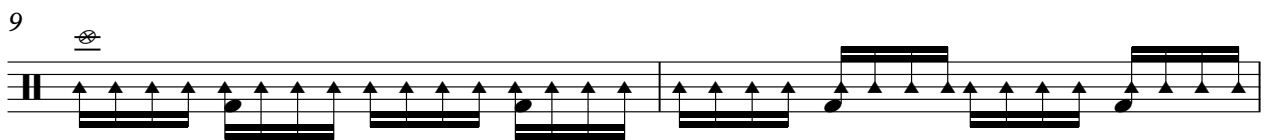
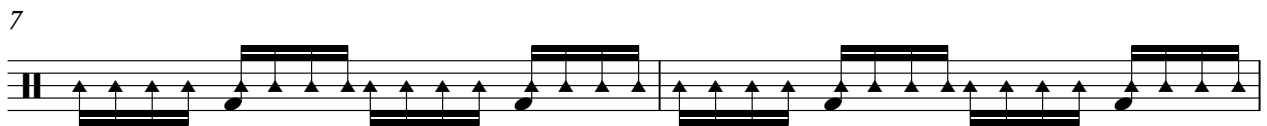
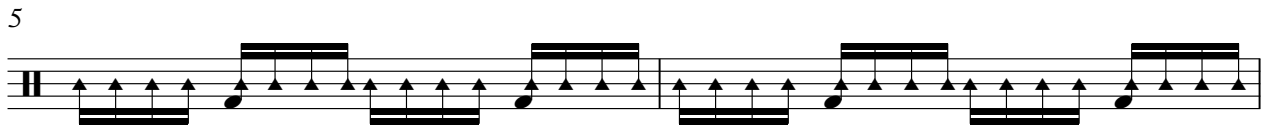
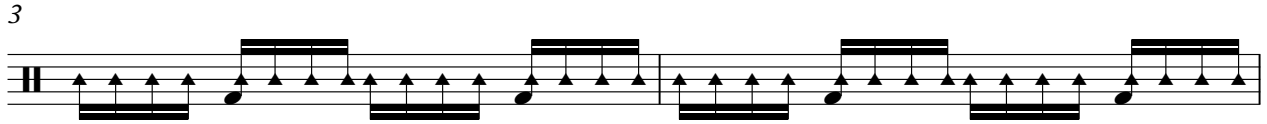
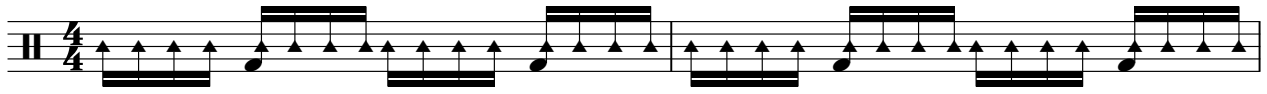

Copyright © 1996 by NoteWorthy ArtWare, Inc.
All Rights Reserved

V.S.

28

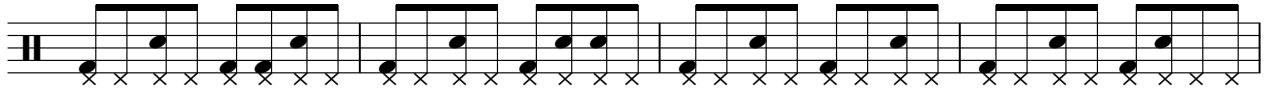

32

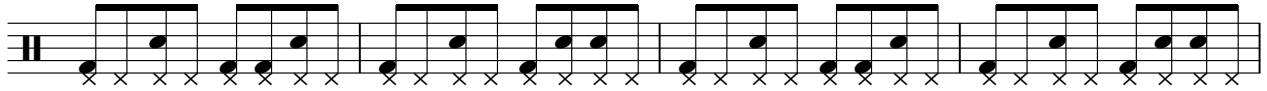

36

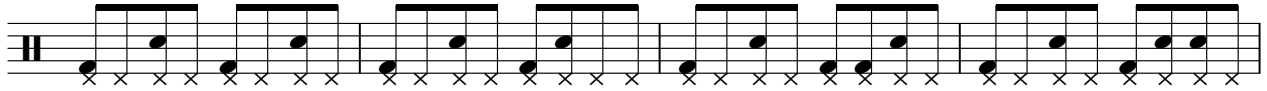

40

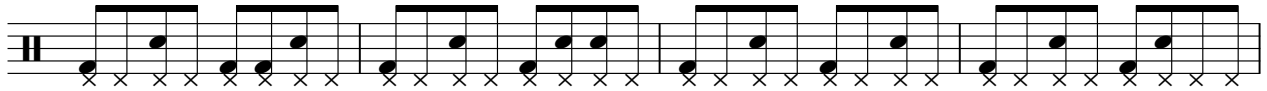

44

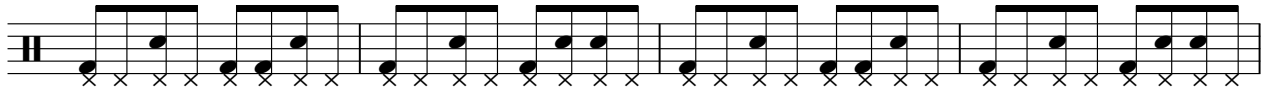

48

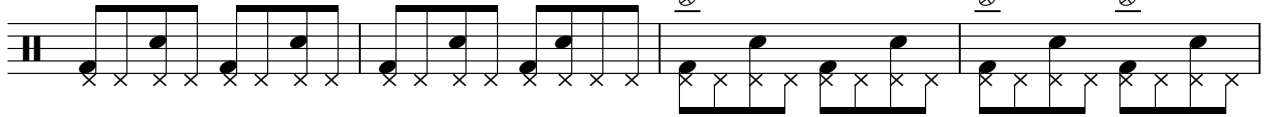

52

56

60

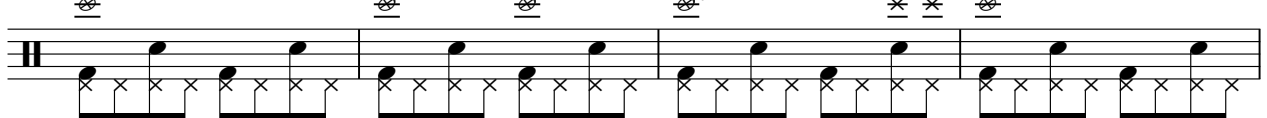

64

68

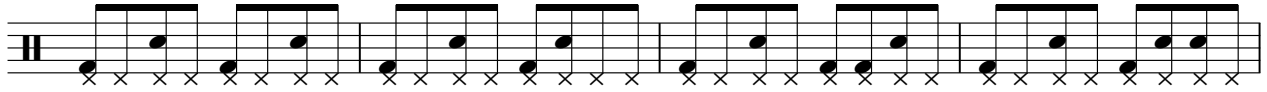

72

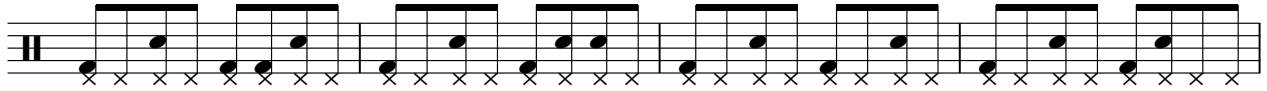

76

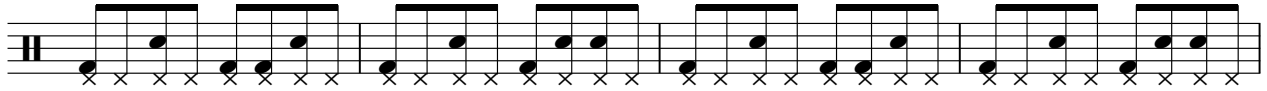

80

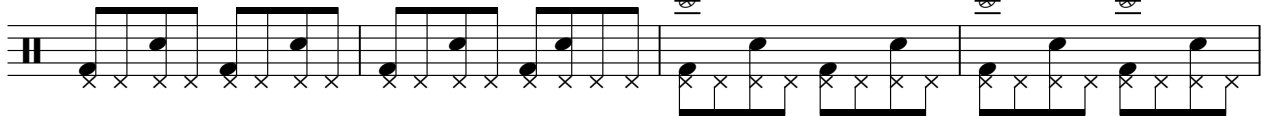

84

88

92

96

99

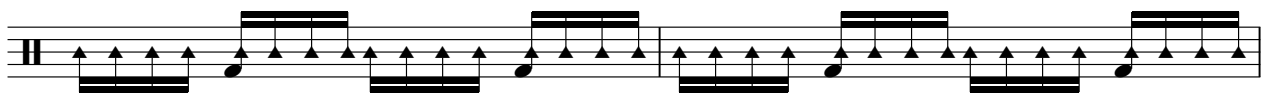

101

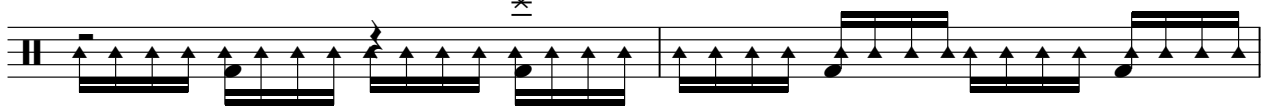

V.S.

103

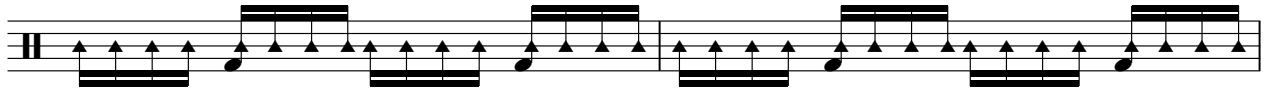

105

107

111

115

119

123

126

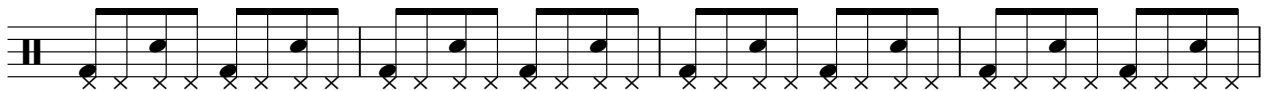

130

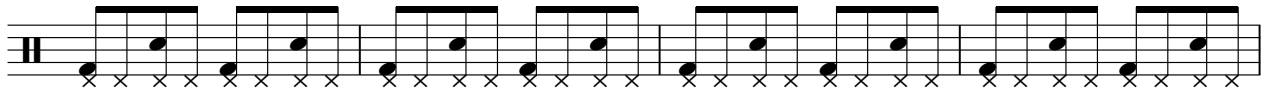

134

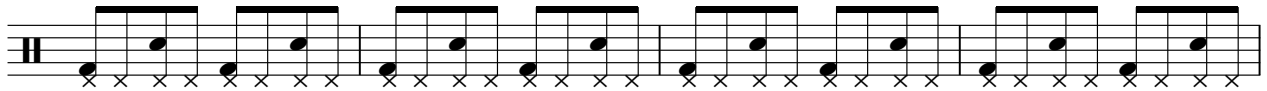

138

142

146

150

154

158

162

166

170

174

V.S.

6

Drums

176

178

180

182

184

Iron Maiden - Wasted Years

Guitar 1

♩ = 152,000320

Guitar 1

3

5

7

9

11

13

15

36

55

62

20

Copyright © 1996 by NoteWorthy ArtWare, Inc.
All Rights Reserved

Guitar 1

86

93

98

100

102

104

106

108

110

112

Guitar 1

114

116

118

120

122

125

127

130

132

135

V.S.

4

Guitar 1

137

140

144

151

157

166

173

176

178

180

182

Guitar 1

5

184

Iron Maiden - Wasted Years

Guitar 2

♩ = 152,000320
Guitar 2 8

15

20

24

28

32

36

40

44

48

Copyright © 1996 by NoteWorthy ArtWare, Inc.
All Rights Reserved

V.S.

54

58

64

67

71

75

79

85

89

93

97

103

110

114

118

122

126

130

134

138

V.S.

142

148

152

157

163

167

172

177

183

Iron Maiden - Wasted Years

Bass

♩ = 152,000320

Bass

4

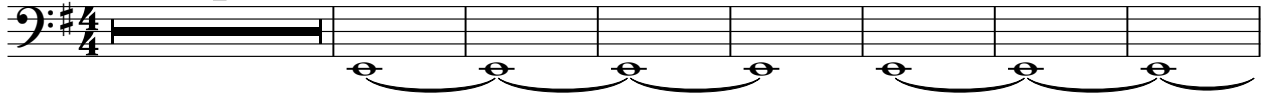

12

18

22

26

30

34

38

42

46

Copyright © 1996 by NoteWorthy ArtWare, Inc.
All Rights Reserved

V.S.

90

94

98

105

110

114

118

122

126

130

V.S.

134

138

142

146

150

154

158

162

166

170

174

181

Iron Maiden - Wasted Years

Vocals

♩ = 152,000320
Vocals **16**

21

27

32

37

42

47

52

Copyright © 1996 by NoteWorthy ArtWare, Inc.
All Rights Reserved

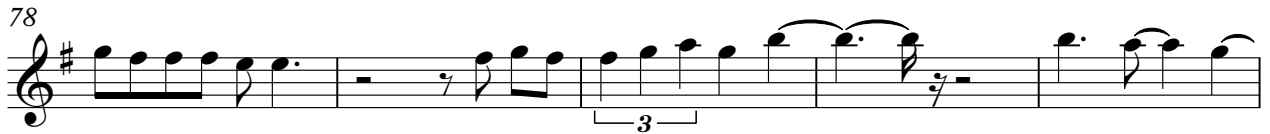
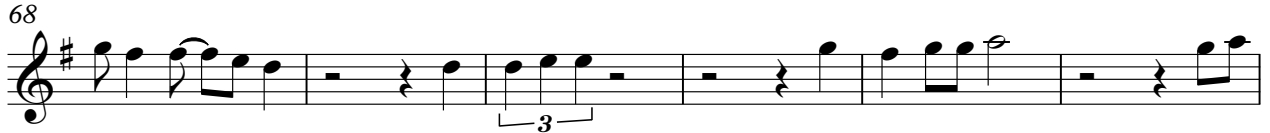

152

157

162

168

172

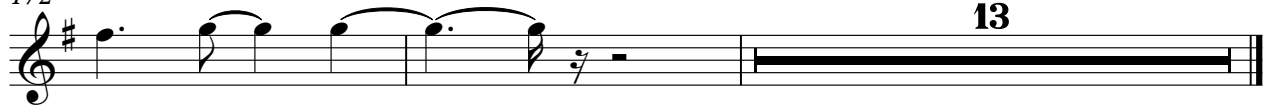

150

155

160

166

171

